AN AMERICAN PAPER FOR AMERICANS

Chicago Daily Tribune

THE WORLD'S GREATEST NEWSPAPER

"Hit Hard, Hit Fast, Hit Often!" —Adm. William F. Halsey Jr.

★★ FINAL

VOLUME CIV.—NO. 95 C | [REG. U. S. PAT. OFFICE. COPYRIGHT 1945 BY THE CHICAGO TRIBUNE] | FRIDAY, APRIL 20, 1945. —34 PAGES | THIS PAPER CONSISTS OF TWO SECTIONS—SECTION ONE | THREE CENTS PAY NO' MORE

2,400 YANKS FREE! 1ST LIST

45,000 Troops and Fleet Open Final Battle on Okinawa

SOVIET DEMAND ON POLES AGAIN DENIED BY U.S.

Settlement Before Parley Unlikely

[Chicago Tribune Press Service]

Washington, D. C., April 19—As peace makers were flying into the national capital from every quarter of the globe on the eve of the San Francisco world security conference, the Polish question tonight remained the world's most snarled problem.

For the second time within three weeks the United States politely but none the less firmly rejected a soviet request that the Russian sponsored provisional government set up in Lublin and now functioning in Warsaw be invited to attend the west coast parley.

The second rejection of Dictator Stalin's handpicked Red Polish government came within 24 hours after Moscow had presented its latest demand for a delegation of Warsaw Poles at San Francisco.

Representation Unlikely

As the United States turned thumbs down on the soviet note, it became evident in the capital that there is no chance of untangling Russo-Polish differences in time for Poland to be represented at the conference — a representation, the state department emphasized, which Poland should have as an ally.

Hopes that the Polish problem might be settled rose in the capital after Stalin acceded to President Truman's request that Foreign Commissar Molotov head the soviet delegation at San Francisco as had been promised at Yalta.

Compromise Hopes Die

It was reported in diplomatic circles here that Stalin was prepared to take the initiative in forming a compromise Polish government in which London Poles and those midway between the Warsaw and London groups would be represented heavily.

The report, which circulated Monday, was scotched but not killed that night when the Moscow radio reiterated Red demands for accreditation of the Warsaw government at San Francisco. All hope of compromise died with the release of the contents of the Russian note, which reached here yesterday, and the state department's reply.

Truman May Act

The curt state department announcement on the rejection of the second Russian request follows:

"The note which has been received from the soviet government reiterates the soviet request that the present provisional government now functioning in Warsaw be invited to send representatives to the conference in San Francisco. Poland is a member of the united nations and of right should be at San Francisco. However, the view of the United States government remains that an invitation to the conference at San Francisco should be extended only to a new provisional government of national unity formed in accordance with the Crimea agreement."

President Truman may take a direct hand in the Polish problem tomorrow or Saturday when Molotov arrives here en route to the west coast, but diplomatic circles doubted he would step into anything so complex so early in his administration with any expectation of succeeding where others had failed.

Tribune Features

Crossword Puzzle..........Page 4
Day by Day on the Farm..Page 11
Dick Tracy..................Page 14
Editorials ....Page 16
Friend of the Yanks.........Page 16
Gasoline Alley.............Page 21
Gumps ....Page 28
Harold Teen.................Page 11
Inquiring Camera Girl.......Page 10
Mary Meade..................Page 21
Moon Mullins................Page 25
Neighbors ....Page 18
Obituaries ....Page 18
Orphan Annie................Page 21
Radio Programs..............Page 17
Smilin' Jack................Page 14
Smitty ....Page 28
Terry ....Page 14
Winnie Winkle...............Page 28

Tribune Man Gets Names at German Camp

BY HENRY WALES
[Chicago Tribune Press Service]

FALLINGBOSTEL, Germany, April 19—I reached the largest prison camp in western Germany today and obtained the names of many of the liberated 2,400 American prisoners of war.

The camp, composing both Stalag 11-B and Stalag 357, was freed by the British 7th armored division. In addition to the Americans it held 25,000 British, Russian, Polish, Belgian, and Yugoslav captives.

The Americans swarmed over me like bees when they saw the "press" insignia on my jeep. They were eager to give their names so that relatives might learn, thru THE TRIBUNE, that they were safe.

Many Held for Five Years.

The Fallingbostel camps are located in a pine woods southeast of Bremen. Many of the prisoners had been there five years. They had lived in dilapidated shacks. Each shack had a pump for cold water.

Prisoners had to make their own stoves, cooking utensils, and table ware. Four men slept together on each level of three tiered cots. Many had to rely on straw to keep warm. There were few blankets.

The Americans took soapless baths. Prisoners died daily. They were buried in a huge cemetery inside the camp.

Within 24 hours of the liberation American authorities began the evacuation of the G. I.s by trucks. As the news spread dozens of soldiers who had escaped to near-by forests rushed back to the barbed wire enclosure to get aboard the trucks.

Drives 200 Miles

I drove 200 miles, day and night, to reach the prison camp. The press jeep traveled thru pockets where German troops still were resisting.

Twice machine gun bullets whipped the dust ahead of the jeep. I "captured" six German soldiers who wished to surrender. They were searched for Lueger pistols, but were unarmed. I wanted the weapons as souvenirs. The captured Germans were given a piece of paper signed "Wales, Tribune." On it I had written that the six were surrendering. I instructed them to show the paper to the British when they encountered the Tommies.

List of Midwest Names

Here is the list of names of liberated Americans from the middle west: [Editor's note: Mr. Wales also took the names of hundreds of boys from all over the United States. They were anxious to acquaint their families with the news that they were freed.]

CHICAGO

Benavides, Joseph, Pvt., 11 W. Erie st.
Benjamin, Raymond, Pvt., 1842 W. Adams st.
Burghart, John, Pvt., 1220 Nelson st.
Chambless, William, Pvt., 1357 N. La Salle st.
Dewiatt, Louis, Pvt., 248 W. 109th st.
Fairfax, Joseph, Pvt. [no address given].
Haaker, Charles, Pvt., 4939 N. Oakley av.
Hanlon, James, Pvt., 3721 W. Lexington st.
Hennegan, John, Pvt., 4630 W. Maypole st.
Hodal, Charles, Sgt., 2333 W. Superior st.
Hughes, William, 1136 Morse av.
Kowalkowski, Marion, Pvt., 5708 Saginaw av.
Laurent, Patrick, Pvt., 6522 Rhodes av.
Lewandowski, Harry, Pvt., 2074 N. Leavitt st.

[Continued on page 4, column 3]

JAPANESE PRACTICED CANNIBALISM IN ISLE BATTLES, SAYS HALSEY

New York, April 19 [Special]—Adm. Halsey, commander of the 3d fleet in the Pacific, charged today in a signed magazine article that the Japs practiced cannibalism on Guadalcanal and Leyte.

"Most of the Jap atrocity stories you hear about are not exaggerations," the admiral wrote: "We have documented proof that some of our marines were vivisected, that some nuns were subjected to 48 hours of continuous rape, and definite signs that the Japs practiced cannibalism on Guadalcanal and on Leyte."

Adm. Halsey proposed for Japan a prolonged armistice period without a peace treaty and under strict control of an allied military commander. He also called for retribution in the form of execution of one Japanese officer for every American fighting man murdered by them.

The admiral singled out Field Marshal Juichi Terauchi, the "beast of Bataan," and Gen. Yamashita, commanding Jap forces in the Philippines, as war criminals easy to identify and deserving of special attention.

THE TWAIN WILL MEET—IN BERLIN

CAN YOU DO 'EM? SCHOOL BOYS DID

They Were Problems in Mathematics Quiz

[Don't look at the end of this story until you've read the rest or you'll spoil your fun.]

BY GLADYS PRIDDY
(Pictures on page 2)

Lester Ford Jr., 17, of 5804 Harper av., a senior in Hyde Park High school, yesterday upheld his family's prestige by winning the fourth annual mathematics tournament for south side high schools, sponsored by the mathematics department of Wilson Junior college. Ford, whose father teaches mathematics at Illinois Institute of Technology, mastered sticklers like this:

A column of soldiers one mile long is marching at a rate of three miles an hour. A messenger on a bicycle starts from the rear at 8 o'clock and rides ahead to a town 20 miles away to deliver a message; then turns back. Riding at the rate of 10 miles an hour at what time will he meet the head of the marching column?

Profit and Loss Teaser

Here's another: At a class luncheon the caterer provided lunch for 24 persons and fixed the price so as to gain 12½ per cent upon his outlay. Three of the students were absent. The remaining 21 paid the fixed price for their lunch, and the caterer lost 25 cents. What was the charge for each student for the lunch?

No fair pondering over the questions. The contestants did them in sets of three every few minutes.

Ford, the winner, increased Hyde Park's record to four winners in as many years. It was Hyde Park first, second, and third, as it has been for the last three years.

Ford's teammates, both seniors, were Steve Rothman, 17, of 6113 Kimbark av., who placed second, and Harry Marcado, 16, of 5502 Greenwood av., who was third. Another Hyde Parker, Elliot Silverstein, 17, of 5473 Ingleside av., also a senior, won fourth place.

Winning Teacher Retiring

Their teacher, Miss Beulah Shoesmith, is retiring in June.

Giulio Favario, 16, took fifth place for Fenger High school, and William Winans, 16, won sixth for South Shore.

Here are the answers to the problems cited:

1. The messenger will meet the head of the marching column at 11 o'clock.

2. The charge for each student was 75 cents.

Suicides Mark Finish of Tank Battle for Leipzig City Hall

(Picture on page 6)

LEIPZIG, Germany, April 19 (AP)—American tank men blew down the iron gates barring the Leipzig city hall today after a 15 hour battle against 300 defenders, and found seven persons dead by suicide among some of the strangest scenes of the war.

Blasting the five story stone building with 500 shells from a range of only 200 yards, they forced surrender of the 147 besieged Nazi survivors. The city already had been surrendered.

Doughboys leaping with rifles over the splintered stones ran into the courtyard and found that instead of the city hall, they were inside a huge fortress where diehard SS [elite guard] troops and Nazi civil officials had dined and drank before killing themselves.

At the height of the fighting four SS men committed suicide—two fired simultaneously across a bottle littered table and killed each other in a strange death pact—and Leipzig's assistant mayor and his wife and daughter died of self-administered poison, sitting calmly in their chairs.

Wears Nazi Party Emblem

The assistant mayor was Dr. Kurt Lisso, who was reportedly responsible for insisting that the Germans make a fight for the city after the military commander had recommended surrender earlier.

Lisso still wore the Nazi emblem in his lapel. His wife wore a women's party emblem, and their daughter—an attractive blonde girl—had a Red Cross nurse band on her arm.

One of the first doughboys to enter the city hall was Pvt. John R. Fain of Milan, Tenn.

"There were several Germans and home guard soldiers lying dead in the courtyard and there were others who had died of battle wounds after being dragged into an underground corridor," Fain said.

"The whole place was just a big arsenal. There were hundreds of rocket guns, bazookas, rifles, and machine guns lying around. On the second floor I went thru several steel doors into a bombproof chamber of several rooms which must have been their headquarters.

Sprawled Dead in Chairs

"In one room an officer bent over a table, and at first I thought he had fallen asleep in his chair. Then I saw a pistol in his hand, and a bullet hole thru his head.

"There was a half empty bottle on the table top. In the next room two other jerry officers were sprawled dead in chairs facing each other across the table. There were some empty bottles and some food on the table, too. One man held a pistol and there was a machine pistol beside the other officer.

"You could see what had happened. They ate and got drunk together, and then each pointed his gun at the other's head, and they pulled the triggers at the same time in a suicide pact."

Lies Across Broken Picture.

Climbing to the third floor by stairways from which the SS troops had been firing thru shattered windows, Fain and the other puzzled infantry men came across the body of a fourth SS officer lying alone in his office room.

"He had a pretty high rank," said Fain. "He had taken poison and must not have liked it very well. His face was twisted and his teeth were showing. He was lying across the broken picture of another officer."

War Summaries

WESTERN FRONT—U. S. 7th army drives toward Munich. Page 1.
LONDON—Reds battle toward town 10 miles from Berlin. Page 1.
GUAM—Fleet and army open big attack on Okinawa line. Page 1.
ROME—U. S. 5th army seven miles from Bologna. Page 8.
MANILA—Yanks advance 22 miles on Mindanao. Page 9.

$560,000 BEING PAID GEORGIA FOUNDATION ON ITS F. D. R. POLICY

A syndicate of life insurance companies, it was learned yesterday, is making payments to the Georgia Warm Springs Foundation on a $560,000 policy taken out by the foundation in 1930 on the life of Franklin D. Roosevelt, who then was governor of New York. The foundation paid the premium and also was the beneficiary.

The policy was sold by Keith L. Morgan, who at that time was an agent of th Equitable Life Assurance society. He now is vice president of the Warm Springs Foundation.

Participants in the underwriting of the policy and the amounts involved listed by the National Underwriter, insurance trade publication, follow: Equitable Life, $60,000; Mutual of New York, $75,000; Travelers, Fidelity, Guardian Life, Massachussets Mutual, Columbian National, National Life of Vermont, and Penn Mutual, $50,000 each; and Canada Life, New England Mutual, and State Mutual Life, $25,000 each.

AMERICANS RACE TOWARD MUNICH; RUSSIANS DRIVE ON SUBURB OF BERLIN

Nazis Compressed to a Square Mile in Nuernberg

(Map on back page; picture on page 6)

PARIS, April 20 [Friday]—(AP)—Triumphant American battle flags waved today over the inner German fortresses of Leipzig and Halle. To the south nazidom's shrine city of Nuernberg was encircled and mostly in American hands. Spearheads roaring 25 miles beyond were 70 miles from Hitler's Munich.

Word was passed down thru American troops on the western front that a junction with the Russians—now no more than 55 miles to the east of Lt. Gen. Patton's United States 3d army—was imminent.

Posters illustrated the silhouettes of Russian tanks and explained that they resembled some of those of the Germans and warned that the Americans should look twice now before they shot.

Pressed Into Small Pocket

Lt. Gen. Patch's 7th army, driving toward the Nazis' great mountain redoubt around Munich, captured Nuernberg's twin city of Fuerth, with a population of 85,000. The defenders of Nuernberg were pressed back into less than a mile square pocket in the center of the old walled city from which there was no escape.

American infantry expected to celebrate Hitler's 56th birthday today by completing the occupation of this old nazi assembly city of 430,000 population.

The city was encircled when American units met south of the city. Tanks broke loose 25 miles southwest of Nuernberg and speared toward Bavaria's first city of Munich, where Hitler launched the nazi movement.

Seize Three Generals

One German report said that on the west flank, the 7th army had opened a new offensive and had penetrated into Aalen, 40 miles east of Stuttgart and 30 miles north of Ulm on the Danube.

As the 7th army stormed into the heart of Nuernberg, it seized three nazi generals, including Gen. Gotthard von Witzendorff, chief of all anti-aircraft units in upper Bavaria. All air fields near the Nazi party capital were in American hands.

Infantry of the 7th army reached the Regnitz river in the heart of Nuernberg at a number of points after slugging house to house thru that second largest city of Bavaria.

The 3d infantry division battled down the rubble strewn streets from the northern section across a moat which surrounded old Nuernberg. It had joined lines for the

[Continued on page 6, column 5]

BIG TANK BATTLE RAGES EAST OF GERMAN CAPITAL

(Map on back page)

LONDON, April 20 [Friday]—(AP)—The Russian high command announced officially last night that a great battle was raging on Berlin's eastern approaches. Nazi reports said Russian tanks were smashing toward Strausberg, 10 miles from the capital, and had cracked the Spree river defense line southeast of Berlin.

Clamping tight operational silence on details of what Berlin called the "greatest Red army offensive of the war," Moscow's war bulletin announced only that Red army forces had crossed the Oder river east of Berlin and had spanned the Niesse river to capture Forst, Muskau, and Weisswasser, 58 to 72 miles southeast of the capital.

Claim Reds Advance 22 Miles

German broadcasts, however, said that armored forces of Marshal Konev's 1st Ukrainian army had swept 22 miles west of the Niesse at Muskau. Berlin said Konev's men bridged the Spree and pushed nine miles beyond to reach Hoyerswerda, 55 miles from American armies and 31 miles northeast of Dresden.

Disclosing for the first time that Marshal Zhukov's 1st White Russian army had secured bridgeheads across the Oder river due east of Berlin, Moscow said only that these had been "extended" after "reconnaissance in strength" that devoloped into major fighting.

Claim 1,074 Tanks Destroyed

Enemy broadcasts reported the greatest tank battle of all time west of the Oder and claimed that 1,074 Red tanks had been destroyed in the first three days of fighting. The armored struggle was reaching its climax, Berlin said, and admitted that the Germans were falling back all along the 170 mile front before Berlin.

Berlin reported the Russians had launched a third giant blow, aimed at the Baltic naval base of Stettin. Thousands of Reds were reported surging across the Oder below burning Stettin under cover of artificial fog.

Meanwhile, the soviet command disclosed that Marshal Malinovsky's 2d Ukrainian army operating north of Vienna had pushed within 10 miles of Laa, transit center on the southeastern roads to Prague, and were sweeping up the Morava river valley toward a junction with Konev's forces in the Silesian basin.

Polish Armies in Battle

Fighting with the Red army were two Polish armies under the supreme command of Col. Gen. Michal Rola-Zymierski, commander in chief of the armed forces of the Lublin

[Continued on page 6, column 4]

Gain 800 Yards in All-Out Attack on Jap Line

GUAM, April 20 [Friday]—(AP)—Three American army divisions, totaling possibly 45,000 men, jumped off yesterday in an all-out assault against the deep Japanese defenses of southern Okinawa Island, the navy disclosed today.

One of the heaviest big gun bombardments ever launched in support of amphibious troops preceded the big push, with battleships and cruisers helping field artillery, and a great cover of carrier planes protected the ground force.

The Japanese fought back furiously with artillery and mortars, but the Yanks made initial gains of 500 yards on one flank and 800 on the other. They captured the village of Machinato.

Ends B-Day Deadlock

The operation ended a 13 day deadlock on the southern Okinawa front, where the Nipponese have been holding the Yanks with a defense setup four miles or more in depth and extending all the way across the island, about five miles.

Locked in the battle are the American 7th, 27th and 96th divisions of the 10th army. Their jump-off place was about 4½ miles north of Naha on the west coast and 3½ miles from Yonabaru on the east coast. The terrain is suited to the enemy's kind of fighting, cut up by ravines and terraces.

Further progress by the marines on northern Okinawa and by army forces on Ie Island, to the west, was reported.

Nimitz also announced a raid by army Mustangs yesterday on Atsugi air field in the Tokyo area, in which 21 enemy planes were shot down, two others probably, 26 planes destroyed on the ground, and 35 other damaged aloft or aground. A large cargo ship was left sinking and a medium sized ship was set afire. The Mustangs met moderate to intense ack-ack.

15 Killed on Ie Isle

Marine Corsairs and Hellcats attacked installations in the Palau Islands and Helldivers hit a Japanese airstrip on Yap Island in the western Carolines.

Tokyo radio made the unsubstantiated claim today that 393 warships had been sunk or damaged by suicide flyers since March 23. The Japanese reported sinking or damaging 21 aircraft carriers, 19 battleships, 16 battleships or cruisers, 55 cruisers and scores of other war vessels. American headquarters have reported only the loss of four destroyers to the enemy's death diving flyers.

On Ie Island 15 Americans have been killed including Correspondent Ernie Pyle and 73 wounded in the three days of the invasion. Ie has been overrun by the 77th division except for the 557 foot Mount Degusugu area on the southeast coast, where remnants of the Japanese garrison were making a last stand.

Test Pershing Tanks in Battle

BY JOHN THOMPSON
[Chicago Tribune Press Service]

WITH THE U. S. 1ST ARMY IN GERMANY, April 12 [Delayed]—After being at war with Germany for more than three years, the American army at last has a tank, the Gen. Pershing, which can meet the foe's tanks on even terms. The men who have handled it in battle believe the Pershing is at least the equal of the German Panther [Mark V.] and a good match for the Tiger Royal [Mark VI.].

Used for the first time in the 1st army's offensive from the Roer river to the Rhine, the Gen. Pershing, known technically as the M-26, knocked out numerous enemy tanks, including Mark V.s and VI.s. The Americans lost only one of the new tanks and it will be back in action in a few weeks.

Mounts 90 mm. Weapon

The Pershing tank weighs more than 45 tons, upward of 20 tons more than the Gen. Sherman. It carries much heavier armor plate and is wider than the Sherman. Instead of using a 75 mm. or 76 mm. gun as in the Sherman, it mounts a 90 mm. weapon like the tank destroyer. The gun has a high velocity.

The Gen. Pershing is more maneuverable than the Panthers and Tigers, according to the men who have handled it. Maj. Gen. J. Lawton Collins, commanding the 7th corps, who rode in one, said it was apparently as easy to drive and shift gears as an automobile.

With its weight evenly distributed, the Pershing, its drivers say, can move over soft ground which would bog down a Sherman.

Forced to Widen Bridges

The tread on the new American tank is wider than the Sherman. This has necessitated widening engineers' bridges, a problem which was solved.

Previously when an armored force sought permission to build larger and wider tanks it ran up against the chief of engineers in Washington, D. C., who turned down the proposals on the ground that it would mean new bridging equipment for the entire army.

For some time the Americans have had much better trained tank crews. They have always been able, given the slightest break in terrain and weather, to outmaneuver the enemy. And now they have an excellent tank.

THE WEATHER

FRIDAY, APRIL 20, 1945

Sunrise, 6:03. Sunset, 7:37. Moonset, 3:47 a. m. tomorrow. Morning star, Mars; evening star, Saturn; night luminary, Jupiter.

CHICAGO AND VICINITY: Partly cloudy today and tomorrow with showers tonight or tomorrow; not much change in temperature; moderate winds; high today, 56; low tonight, 40; high tomorrow, 60.

ILLINOIS: Partly cloudy today and tomorrow with scattered showers in afternoon; not much change in temperature.

TEMPERATURES IN CHICAGO
For 24 hours ended 2 a. m. April 20:

3 a. m....33	11 a. m....49	7 p. m....51
4 a. m....31	Noon.......52	8 p. m....50
5 a. m....31	1 p. m....55	9 p. m....49
6 a. m....31	2 p. m....57	10 p. m....49
6:40..†29.5	3 p. m....57	11 p. m....48
7 a. m....30	3:45..*57.8	Midn't.....48
8 a. m....34	4 p. m....57	1 a. m....50
9 a. m....40	5 p. m....56	2 a. m....49
10 a. m....45	6 p. m....54	

†High. *Low.

For 24 hours ended 7:30 p. m. April 19:
Mean temperature, 44; normal, 48; excess since Jan. 1, 591 degrees.
Precipitation, trace; deficiency since Jan. 1, .57 of an inch.
Highest wind velocity, 22 miles an hour.
Relative humidity, 7:30 a. m., 80 per cent; 1:30 p. m., 40; 7:30 p. m., 62.

[Official weather report on page 12]

Total average net paid circulation
MARCH, 1945
DAILY *in excess* 955,000
THE CHICAGO TRIBUNE

STASSEN NAMES WOUNDED YANKS AS PARLEY AIDS

Both 'Society' and Heirs of Wealthy Men

Washington, D. C., April 19 [Special]—Two wounded service men who are members of socially prominent families in New York City and Minneapolis, Minn., were named by Comdr. Harold E. Stassen today as his aids at the San Francisco conference opening next Wednesday.

They are Lt. Cord Meyer Jr., U. S. M. C., of New York City, and Sgt. John Thomson, U. S. A., of Minneapolis.

Meanwhile, Sen. Magnuson [D., Wash.] told the senate the enlisted service men should have their own representative at the conference. He proposed that the G. I. representative be selected by Stars and Stripes, the army newspaper, from a group of 50 men picked by lot.

Earned Officer Rank

Lt. Meyer enlisted in the marines in 1942 and earned his rank at the officers' candidate school at Quantico, Va. He was sent overseas in 1943 and acted as a machine gun officer in assault battalions on Kwajalein, Eniwetok, and Guam. At the last landing he was wounded and lost his left eye.

Lt. Meyer and Miss Mary Pinchot of New York City were married today at New York in the Pinchot residence on Park av. The bride is the daughter of the late Amos Pinchot, prominent New York attorney, and a niece of former Gov. Gifford Pinchot of Pennsylvania.

After the ceremony, the lieutenant told newspapermen he hoped the San Francisco conference "would achieve the objective of Dumbarton Oaks."

Cord Meyer Sr. is an officer of the Cord Meyer Development corporation, which developed large tracts of land on Long Island, particularly the Forest Hills and Elmhurst sections. He is a friend of Edward Windsor, the former king of England.

Ancestor Left 7 Million

The senior Meyer's father was widely known in Democratic party circles, having been Democratic state chairman in New York. His grandfather was a partner in the sugar firm of Dick & Meyer and left an estate of 7 million dollars.

Sgt. Thomson, 20 last December, attended an exclusive private prep school at Hopkins, a suburb of Minneapolis, and later entered Harvard. While at Harvard, he tried to get into naval aviation, but an eye defect disqualified him, so he enlisted in the army. Early in 1944 he was sent overseas where he was attached to the SHAEF.

While with an infantry unit in Aachen on Jan. 10, he was wounded and spent the next two months in a hospital in England. He arrived in the United States two weeks ago and went to Baxter General hospital at Spokane, Wash.

Favors World Organization

Sgt. Thomson, after learning of his appointment at Spokane today, said he "very definitely" believes in a world organization to keep the peace.

Sgt. Thomson's father, J. Cameron Thomson, is a member of several prominent social clubs, including the Minneapolis club, the Minikahda club, the Minnesota club in St. Paul, and the Kitchi Gammi club of Duluth. He is president of Northwest Bancorporation, which at the end of last year listed assets of 1 billion 193 million dollars. He is an intimate friend of Stassen.

In 1935 the senior Thomson, as Northwest Bancorporation president, was tried in Moorhead, Minn., on a charge of second degree grand larceny in connection with stock sales. The jury found him not guilty.

MILLINER ROBBED OF $74

Miss Diana Slack, manager of Rosy's millinery shop at 4714 Sheridan rd., was held up in the store yesterday by a gunman, about 40, and robbed of $74.

Stassen's Aid Weds

(Story in adjoining column)

[Associated Press Wirephoto]

Lt. Cord Meyer Jr. of the marine corps and his bride, the former Miss Mary Pinchot, after their wedding yesterday in New York City.

BELGIUM TO GET 325 MILLIONS IN LEND-LEASE AID

U.S. Will Receive War Goods in Return

Washington, D. C., April 19 (AP)—The United States has agreed to furnish up to $325,200,000 in lend-lease supplies to Belgium in return for Belgian aid to American forces.

A joint announcement of State Secretary Stettinius, Treasury Secretary Morgenthau, and Foreign Economic Administrator Crowley said the agreement was signed Tuesday.

The statement disclosed that Belgian aid to American forces now totals about 18 million dollars monthly. American supplies delivered to Belgium as of Feb. 1 totaled $8,120,000, of which $3,346,000 had been paid for in cash.

Transportation and Materials

Total Belgian contributions to allied forces under Gen. Eisenhower have totaled upward of 107 million dollars, of which 48 million dollars went to American armies, the statement said. Belgian contributions include labor, materials, transportation, airports, buildings, and the output of factories and plants.

Under the new pact, the Belgian government will continue this type of aid, and also will deliver copper, tin, rubber, and other strategic materials from the Belgian Congo.

Raw Materials and Food

Supplies to be furnished by this country will be used directly in prosecution of the war and include 90 million dollars in raw materials and 75 million dollars in food.

Any American supplies delivered too late for use in the Belgian war effort will be paid for in dollars rather than on lend-lease terms under a 29 year instalment plan beginning July 1, 1946. No long lived industrial equipment such as locomotives and freight cars will be delivered under the terms.

POLISH LEADER TO SEE GLOBAL PARLEY AT WORK

Charles Rozmarek, president of the Polish American congress claiming to represent 6 million Americans of Polish descent, yesterday said he will attend all open sessions of the allied nations conference at San Francisco as an unofficial observer.

Rozmarek said he had no formal invitation, but had been advised by the office of Secretary of State Stettinius that he would be welcome at the deliberations beginning April 25.

He reported that on Tuesday he had conferred with Stettinius for 45 minutes in Washington, D. C.

Mayor Leaves to Rest, but Work Goes Along

Mayor Kelly left yesterday for his summer home near Eagle River, Wis. Altho he said he wanted to rest, office attaches said he took with him a full portfolio of work, including a draft of the proposed transit authority ordinance.

CAPEHART ASKS HOOVER BE SENT TO PEACE TALKS

[Chicago Tribune Press Service]

Washington, D. C., April 19—Sen. Capehart [R., Ind.] today urged in a senate speech that President Truman name former President Hoover a delegate to the San Francisco conference. He said his "intellectual honesty, world reputation, and Christian heart" entitle him to a place on the United States delegation.

Sen. Capehart

Capehart said he has confidence in President Truman and deep faith in his sincerity of purpose to build firmly upon the mutual desires and hopes of a united people, and that "in order to give him the support he so richly deserves we must avail ourselves of the best talent in the country."

"It is a dictate of the highest wisdom that we should seek counsel from the best informed men and women in our public life," he said. "Wherever there is a man or woman whose talents, learning, experience, and achievements can shed a ray of light on the uncharted road ahead of us, that person should be called to the service of our country in this hour of great decisions."

Reviews Public Life

Asserting that Mr. Hoover is such a person, Capehart said it must be a "great disappointment to a large portion of our people to know that this man who has contributed so much to world peace has not been invited to take a small part in this conference."

Reviewing Mr. Hoover's public life, Capehart said many nations must be grateful to him for his services as a technician and engineer. He recalled that President Wilson first honored him in 1914 when he named him chairman of the American relief commission in London. Subsequently he was chairman of the commission for relief in Belgium and in 1917 he was appointed United States food administrator. After the World war he became chairman of the American relief administration and later headed the European relief council.

"Man of Distinction"

"His great services during World War I., the expansion of foreign trade under his guidance as secretary of commerce, and his work for world peace mark him as a man of insight and distinction," Capehart said. "He believes in international coöperation, based upon true friendship among nations, and upon sound economic relations between this country and all others. . . . Above all, he has never lost sight of the fact that to lead the world and to be useful to the world, the United States must be strong and must guard well its own legitimate interests."

Sen. Smith [R., N. J.] said that as a former associate of Mr. Hoover in the first World war he heartily indorsed Capehart's suggestion.

Iran Government Quits After Rule of Six Months

TEHRAN, Iran, April 19 (AP)—The six month old government of Premier Morteza Quilikhan Bayatt has been forced to resign after failure to obtain the confidence of the Iranian parliament, an official announcement said today. [Moscow sources reported trade union demonstrations in Iran last month against some members of the government.]

The Thinkers

(Story on page 1)

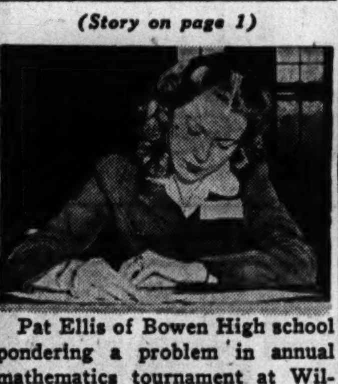

Pat Ellis of Bowen High school pondering a problem in annual mathematics tournament at Wilson Junior college yesterday.

Morton Cliff of Tilden Tech. His hair stood on end as he sought answer to this one. [TRIBUNE Photos]

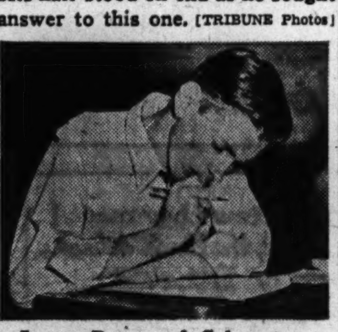

James Dever of Calumet runs into a mathematical snag.

FARLEY URGES QUICK RETURN OF CIVIL FREEDOM

Milwaukee, Wis., April 19 (AP)—Relaxation of government's war time controls after the cessation of hostilities should be rapid and clean-cut, James A. Farley, former postmaster general, declared tonight in a speech prepared for delivery before the Milwaukee Junior Chamber of Commerce.

"We have all given up great measures of freedom to achieve victory," he said. "We should let no one forget for a minute that we want those freedoms back and that we intend to have them.

"In borrowing totalitarian ways for the prosecution of the war it was our aim to rid ourselves of them at the earliest possible moment. I am certain that the government had no other end in mind, and I am convinced that the congress, once this war is over, will take the lead in the speediest restoration of all the democratic processes."

FIRST CAPITAL TRAIN CARRIES 550 TO PARLEY

The first of the special trains from Washington, D. C., to the San Francisco security conference left Chicago yesterday on the Rock Island railroad's Golden State route. Of 35 cars divided into three sections, the "Pre-Con" special carried 550 representatives of the state department, foreign embassies, and the press. Charles W. Jernigan of Washington, F. R. Kuhns of Cincinnati, O., and P. P. Christensen of Chicago, the railroad's district passenger agents, accompanied the special sections.

DIES OF HEART ATTACK

Edward Getz, 55, of 922 S. Wood st., a tailor, died of a heart attack in his home yesterday.

MRS. ROOSEVELT SAYS SHE WILL BE A JOURNALIST

Washington, D. C., April 19 [Special]—Mrs. Eleanor Roosevelt today disclosed that she is planning to become a regular newspaper woman.

While serving tea and coffee to a group of 57 reporters, Mrs. Roosevelt said she plans to continue her daily syndicated column and her monthly magazine page and to write an occasional article. She told the reporters she is joining their ranks and wished her work considered on its own merits.

Mrs. Roosevelt said her packing is done and the family will leave the White House tomorrow. Then the painters will move in for a redecorating job, after which President and Mrs. Truman will take over.

Daughter to Return

Mrs. Roosevelt said only a few of her own possessions will go to New York, and that the rest of the family belongings would be shipped to Hyde Park. She said she had to ask permission of the Trumans to let her daughter, Mrs. Anna Boettiger, return at a later date to complete the latter's personal packing. She said that every time Anna tried to resume her packing a nurse summoned her to the navy medical center to see her son, John, whose temperature has been going up and down because of a glandular ailment.

Mrs. Truman was sweet and understanding, Mrs. Roosevelt said, and assured her that the packing could wait.

Dressed in black, Mrs. Roosevelt confided that she has not heard from her two youngest sons, Franklin Jr. and John, both navy lieutenants, since their father's death. Her dress was relieved only by a triple strand of pearls and her husband's wedding gift to her, a brooch.

Hyde Park on Saturday

Mrs. Roosevelt said she will go to her New York apartment tomorrow and to the ancestral home at Hyde Park Saturday night. She asserted that she would not accept or run for any public office at this time.

Assisting Mrs. Roosevelt at the conference were Miss Malvina Thompson, her personal secretary, and Mrs. Edith Helm, her social secretary.

Free postage for life for Mrs. Roosevelt was proposed today by Majority Leader McCormack [D., Mass.] in a house bill. He also proposed in another bill that congress authorize the award of a medal of honor to the late President in recognition of his "peerless leadership as commander in chief."

Chairman Sabath [D., Ill.] told newsmen he intended to call on President Truman and urge that Mrs. Roosevelt be offered some high government post.

Lack of Food in Capital Good Thing—Hoffman

[Chicago Tribune Press Service]

Washington, D. C., April 19—Rep. Hoffman [R., Mich.] told the house today that maybe the growing meat shortage in the capital and the sudden lack of butter in the house restaurant are a "good thing." "If we have enough shortages right here in the capital maybe our officials and members of congress will wake up and do something to remedy them," he explained.

Cleanup Time

Jones school students Dolores Waltzer, Beverly Bostwick, Irene Uczciwek, Elaine Kortas, and Joyce Singer (top to bottom) get on their marks for Clean-Up week.

Students of Jones Commercial High school, 607 Plymouth ct., participated in warming up exercises yesterday preparatory to the annual Clean-Up Paint-Up week which begins Sunday under sponsorship of the Chicago Association of Commerce.

STRITCH TO TALK AT POLISH RALLY SUNDAY IN ARENA

Archbishop Stritch will be the principal speaker at the "Truth About Poland" rally Sunday afternoon in the Chicago Arena, 333 E. Erie st., sponsored by the Illinois division of the Polish-American congress.

Thaddeus V. Adesko, president of the Illinois division, said the objective of the meeting is to inform the public of the salient facts on Polish and Russian claims to territories lying east of the Curzon line.

Other speakers will be Gov. Green, Mayor Kelly, Rep. Gorski [D., Ill.], Rep. O'Konski [R., Wis.], Prof. Kenneth Colegrove of Northwestern university, and Charles Rozmarek, president of the Polish-American congress. The Polish Singers' alliance will give a musical program with Jerzy Czaplicki, baritone, as soloist.

DEAD ROOMER'S KIN SOUGHT

Joseph Laurinas, 60, was found dead in bed yesterday in his room at 503 N. Clark st., and Chicago av. police are seeking his kin.

COMPLETE
Luncheons from $1.25
DE LUXE DINNERS
Steak, Chicken, Turkey, Sea Food, from $1.50
Finest Wines and Liquors
PALM GROVE INN
56th St. and Outer Drive

holmeller
puts patent on a platform

Step-in with open toe—sling heel—and perforated, too. So cool, so in keeping with your new season wardrobe. Gleaming black patent with patent platform sole.

8.95

*Made expressly for the Stetson Shoe Shop

SMART NEW HANDBAGS 5.95 to 37.50 plus Federal Excise tax

Please bring your ration book. Regulations won't let us accept detached coupons.

Stetson shoe shop

Corner of Adams and Dearborn, a corner made famous by Stetson Shoes

STEVENS

3.95

She'll Look Like a Doll

In this pert cotton plaid dress endearingly eyelet-edged!

A candy-sweet cotton—with doll-like prettiness so perfect for a little girl. Bright as the sun she plays in, it's boldly plaided—with an edging of eyelet rollicking 'round the "puff" skirt and cute cap sleeves. Yellow, Pink or Green and Black plaid. 3 to 6. 3.95

Sorry, no mail or phone orders!

Children's Shop—5th Floor

Chas. A. Stevens & Co.
State Street Open 9:45 to 5:45

UNCLE SAM TO HAND OUT 44,200,050 EXTRA RED POINTS

The greatest windfall of extra red points ever is going this month, and each month following, to American housewives throughout the country.

44 million extra red points, approximately, will be handed out by meat dealers to customers who turn in used fats in a great Victory drive for this essential of medicines, gunpowder, synthetic rubber, soaps, paints and a hundred other necessities on the battlefield and home front. For each pound of fats turned in, every housewife is entitled to 2 red points.

The need for used fats is still urgent. Women are urged to save every drop, every spoonful of grease possible and keep saving until final Victory over both Germany and Japan.

Springtime Quiz-bang!

QUESTION: What brand of vitamins do you take?

ANSWER: I take those rich, natural vitamins you get in every glass of fresh milk. Get your full share, now, while more milk is available.

Have another glass of milk!

THE MILK FOUNDATION—CHICAGO
(ADVERTISEMENT)

New Vitamin Discovery Brings Amazing Results!

Science points the way to astounding pep, vitality, healthy nerves and vigor with new High Potency Vitamin B Complex Capsules—BEX-PLUS. Take one a day! There's plenty of clinical evidence that such symptoms of fatigue, sleeplessness, nervousness, neuritis, poor appetite, loss of strength and skin disorder may be the direct result of an insufficient intake of the important Vitamin B complex . . . one of the most common vitamin deficiencies in adults. The daily use of one BEX-PLUS capsule will help correct and prevent these symptoms when due to the lack of Vitamin B complex. BEX-PLUS will give you a sense of well-being that will make you wonder. In Chicago BEX-PLUS capsules are sold at all STINEWAY DRUG STORES. BEX-PLUS are the Highest Potency B Complex capsules advertised in Chicago. No other vitamin product can make that claim.

BRAGNO WINES
RIVERBANK, CALIFORNIA

—MISSOURI—
HEALTH FURLOUGH
ELMS 38
DEL. 5800
EXCELSIOR SPRINGS

—TOURS—
TOURS of the MONTH
MEXICO, GULF COAST, SMOKIES. Fla., Calo., Cruises to Can., $42 up. Folder of 35 Vacation Rest Trips.
ALL TOURS SYSTEM
11 S. La Salle, DEA. 7558, Chicago.

—CALIFORNIA—
Free Los Angeles County Folder, "WHAT TO DO AND SEE IN PEACETIME SOUTHERN CALIFORNIA." Plan now for post-war trip. Write All-Year Club, Los Angeles 14, California. Div. 4-G.

Chicago Daily Tribune
THE WORLD'S GREATEST NEWSPAPER

Vol. CIV. Friday, April 20 No. 95

Published daily except Sunday at Tribune Tower, 435 North Michigan avenue, Chicago 11, Illinois.

The Tribune Company, publishers.

MAIL SUBSCRIPTION PRICES.

Mail subscription prices in Illinois [outside Chicago], Indiana, Iowa, Michigan, and Wisconsin: Daily Tribune only, $5.00 per year; with Sunday Tribune, $12.50 per year.

Zones 3 and 4 in states other than Illinois, Indiana, Iowa, Michigan, and Wisconsin:

Daily Tribune only, $7.50 per year; with Sunday Tribune, $15.00 per year.

Zones 5, 6 7, and 8 inclusive, Canada and Mexico: Daily Tribune only, $12.00 per year; with Sunday Tribune, $25.00 per year.

Foreign: Daily Tribune only, $25.00 per year; with Sunday Tribune, $42.00 per year.

Entered as second class matter May 14, 1903, at postoffice at Chicago, under the act of March 3, 1879.

VL&A

boy's pup tent

Here is the tent all boys yearn to own. For play or camping, in your own back yard, on hikes or in the woods, it's truly a castle of health and fun.

Extra sturdy 12¼-ounce olive drab waterproof duck gives service and protection to spare. Room for 2 or 3 boys, ready to set up with poles, stakes and guy rope. Complete, $8.00.

Camping Equipment, Boats, Second Floor

Best for Sport VL&A 9 North Wabash
VON LENGERKE & ANTOINE

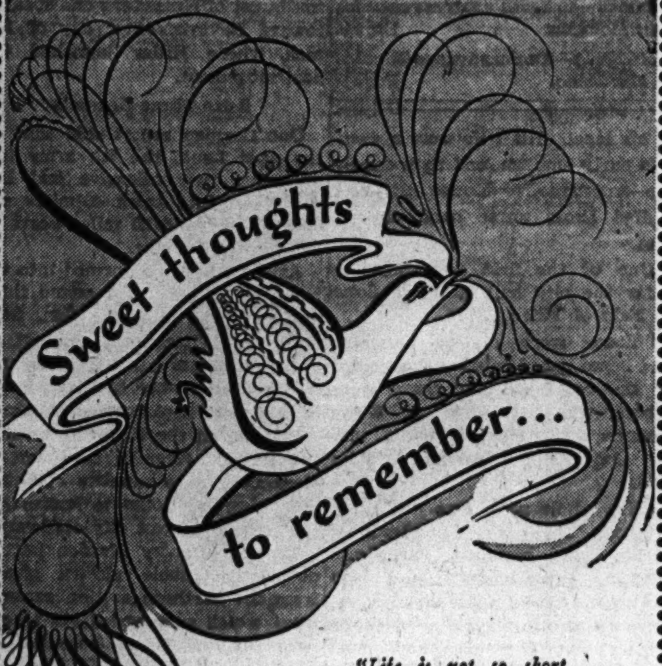

"Life is not so short but there is always time enough for courtesy."
—Emerson

A friendly gift in good taste

ANDES CANDIES

A thoughtful way to extend small courtesies—Andes Candies! In their own sweet way they win friends—kind thoughts for you. Wonderful assortments, always the same famous flavor.

Sorry—no mail orders

Andes THE PEAK OF ALL Candies
50 SHOPS IN CHICAGO AND SUBURBS

SHIRTS OF AMERITEX*
the new Crown Tested miracle fabric
$3.95

Here's one of the most remarkable war-time fabric developments that you ever heard of. Smooth-as-cream Ameritex rayon that has a silk shirt feel . . that can be washed . . that can be impeccably tailored. You'll find it here in a distinguished shirt for business . . a comfortable shirt for leisure . . in India Cream, white, beige and gray

Other shirts, $2.50 to $16.50

MAURICE L ROTHSCHILD
State at Jackson

*Trade mark reg.

TRUMAN STARTS ANOTHER WEEK AT FURIOUS PACE

Begins at 8:32, Receives Host of Callers

BY WALTER TROHAN

[Chicago Tribune Press Service]

Washington, D. C., April 19—President Truman today whirled thru one of the heaviest schedules the White House has known in recent years as he began his second week in office.

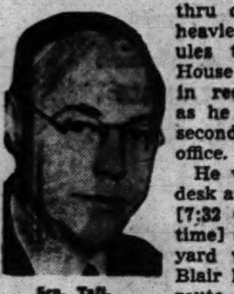

Sen. Taft.

He was at his desk at 8:32 a. m. [7:32 Chicago time] after a 250 yard walk from Blair house. En route he shook hands with a smiling old lady, who held a vigil outside the nation's official guest house, and also waved at a cab driver who stuck his head out of his cab window to call, "Good luck, Harry."

First on his list of appointments was Sen. Taft [R., O.] making his second call in two days. Taft, who had never called on President Roosevelt during the latter's 12 years in office, said he had one or two ideas on legislation to place before the President.

Indorses Two Measures

The congressional big four—Senate President McKellar [D., Tenn.], Speaker Rayburn [D., Tex.], Senate Majority Leader Barkley [D., Ky.], and House Majority Leader McCormack [D., Mass.]—also called to confer on the legislative program. Mr. Truman heartily indorsed the Bretton Woods monetary agreement and the reciprocal trade treaty extension bill.

A note of humor was injected into the day by the new chief executive when he received Margaret Anne Forde, 5, of Eaton Rapids, Mich., to purchase the first 1945 poppy distributed by the Veterans of Foreign Wars.

Wryly recalling the picture made of him several weeks ago playing a piano with Motion Picture Actress Lauren Bacall draped on its top, the President wisecracked, "I hope she's not over 6 years old and there's no piano around."

Gen. Marshall Calls

At 11:30 Gen. Marshall came to the White House for an unscheduled conference. He strode rapidly to the executive office. After 15 minutes he came out reporting that he had "lots of news," but adding, "I can't give it to you."

"But some day, when this war is done," he said, "I can tell you a lot of things."

Democratic Chairman Hannegan, who is credited by many with securing the Vice Presidential nomination for Mr. Truman, made another call. It was believed that the conference related to organization of the Truman administration, in which Hannegan is expected to get the cabinet post of postmaster general.

Mr. Truman conferred with President Osmena on the Philippines and with Chinese Foreign Minister T. V. Soong on the far east. The secretaries of state, war, and navy participated in these conferences. Soong reported China faces "acute inflation" and said he found the President most sympathetic and received a promise of all possible assistance to the Chinese war program.

Other appointments included Senate Chaplain Frederick Brown Harris; H. Georges Bidault, new French foreign minister; a group of judge advocates general of Latin American republics, and the new Turkish ambassador and the new Lebanon minister, who called to present credentials.

Lunch with Mrs. Roosevelt

At noon the President and Mrs. Truman lunched with Mrs. Roosevelt, who expects to leave the White House tomorrow. During the day Mr. Truman ordered that the broad desk used by Mr. Roosevelt for 12 years be sent to the Franklin D. Roosevelt library at Hyde Park.

Mr. Truman nominated Spruille Braden, who is ambassador to Cuba, to be ambassador to the Argentine, marking another step in the resumption of diplomatic relations with that country since it has joined the war against the axis powers. Braden, 51, is a native of Elkhorn, Mont. Among several routine nominations the President named Neal Callaghan to be superintendent of the United States mint at San Francisco.

He vetoed his first bill, one which he had signed as Vice President. The bill would have refunded $1,000 to Ben Grunstein of Hudson county, N. J., in partial satisfaction of a judgment for $2,500 on a forfeited bond on which he was a surety. Grunstein had signed the bond of a defendant in a white slave case. The defendant failed to appear in court but was later arrested and imprisoned. Mr. Truman said it had cost the government about $1,000, the amount Grunstein had paid, to find the missing man.

First Poppy

(Story in adjoining column)

Margaret Ann Forde stands on President Truman's desk to pin the first 1945 Buddy poppy on his lapel. [Acme Telephoto]

There'll Be Plenty of Scotch Whisky—in 1948

BELFAST, Northern Ireland, April 19 (AP)—Scotland's whisky island, Islay, which has suffered a depression since the government banned manufacture in 1942, has resumed production. Four of its nine distilleries have begun to operate. The whisky they are making now will be set aside to age until 1948. Millions of gallons maturing now in Cambeltown and Argyllshire are expected to be sent to America under lend-lease.

CUFF LINKS STOLEN

James White, 6825 Perry av., reported to police that a pair of cuff links and a stickpin were stolen from his home.

BRITAIN'S 'WE'LL FINISH THE JOB' TALK RECALLED

BY PHILIP DODD

[Chicago Tribune Press Service]

Washington, D. C., April 19—Sen. Chandler [D., Ky.], in a senate speech today recalled England's promise to the United States that "if you give us the tools, we'll finish the job," and declared that the burden placed on American troops in the European campaign shows that promise was a "long way" from being fulfilled.

Chandler mentioned the promise, voiced by British Prime Minister Churchill in 1941, during debate on a bill extending the national draft law for another year. The senate was considering an amendment which would ban the sending of drafted service men under 19 into combat without at least six months of military training.

"Tremendous" U. S. Burden

"We had to carry a tremendous burden of the fighting in France because Great Britain either did not have the men or they weren't there," Chandler said. "Some day the American people will be surprised to learn the size of the load we have carried. It is a long way from England's promise that 'if you give us the tools, we'll finish the job.'"

Sen. Stewart [D., Tenn.], sponsor of the age limit amendment along with Senators Revercomb [R., W. Va.], Wilson [R., Ia.], and Johnson [D., Colo.], told the senate the measure was necessary because the army is sending 18 year old youths into combat with as little as 17 weeks of military training.

"The majority of boys of that age have never been away from home," said Stewart. "They are unseasoned and inexperienced. No man of any age should go into combat without at least six months of training."

Wheeler Supports Curb

"There is no excuse for putting men into the battle line without sufficient training," asserted Sen. Wheeler [D., Mont.], during the debate. Wheeler said the only reason congress ever permitted the drafting of youths of 18 was the statement of military leaders that such a practice would permit a year's training before they were sent into combat.

Sen. Barkley [D., Ky.] senate Democratic leader, told reporters today that President Truman wanted the draft law extension passed without any amendments, and Revercomb said in an interview that army and navy pressure probably would result in a "strong fight" against the amendment.

The navy's opposition to the amendment was voiced by Sen. Walsh [D., Mass.], chairman of the senate naval committee. He introduced into the debate a letter from Navy Secretary Forrestal which said the measure would be "disastrous" to the navy training program because most of the training given navy recruits is at sea, often in combat zones.

Gets Bronze Star

SGT. JOHN A. MULCAHY

Tech. Sgt. John A. Mulcahy, Chicago Tribune photographer on military leave, has been awarded the bronze star for heroic achievement in action on the 5th army front in Italy, the army announced yesterday.

The award, presented by Maj. Gen. Geoffrey Keyes, 2d corps commander, in the field ceremony just behind the front, was given in recognition of his feat in taking a picture of an enemy shell burst at the moment of impact.

To do this, the citation stated, Sgt. Mulcahy risked his life. The picture taken, the young sergeant then continued to a more forward position to complete his mission of tactical terrain photography. Sgt. Mulcahy's parents, Mr. and Mrs. John Mulcahy, live at 5614 S. Green st.

British to Lift Black-Out for Homes, Offices Monday

LONDON, April 19 (AP)—After almost six years of war enforced darkness, lights in almost all British homes and business buildings will blaze with pre-war brilliance Monday. All blackout restrictions limiting the amount of light which may be shown from houses, offices, and factories, will be removed except for those in a five mile belt all around the coast of Britain. Authorities have been requested to prepare for full street lighting beginning July 15.

YANK VEHICLES CARRY BRITISH INTO GERMANY

BY LARRY RUE

[Chicago Tribune Press Service]

SUPREME HDQ., ALLIED EXPEDITIONARY FORCE, Paris April 19—The great variety of American equipment supplied to the British 21st army group contributed essentially to the speedy success of operations in northern Germany and Holland, it was stated here today.

The British used 400 "buffaloes" in crossing the Rhine. These American amphibious vehicles, first used in the Pacific theater, carry a Bren carrier or a 17 pounder anti-tank gun or a 25 pound field gun. They make four and a half knots, and they got across the Rhine so rapidly that the enemy had no time to throw in reserves for a major battle. The buffaloes in the flooded parts of Holland substantially nullified the strategic effects of flooding by the Germans.

Use "Weasles" and "Ducks"

Field Marshall Montgomery's 21st army group also used other American built amphibious craft, including 500 "weasels," which can negotiate ground where another tracked vehicle founders, and an equal number of "ducks," amphibious trucks.

American Diamond-T transporters also figured in the preparations and development of Montgomery's attack. These monster carriers transported 5,500 tanks, large quantities of ammunition, 2,000 tons of landing craft, and even hauled 51 diesel locomotives as well as steam locomotives.

Smoke Screen American

Two-thirds of the armored divisions in the British 21st army group, together with several independent armored brigades, were equipped entirely with American built Sherman tanks.

Even the famous smoke screen, which B. B. C. announced a week before the jump-off across the Rhine was "concealing Montgomery's preparations for the next move," was mostly American built. The smoke front from Nijmegen, Holland, to Duisberg, Germany, was 60 miles long. More than 1,000,000 gallons of American oil were burned.

PEACE PARLEY SNUB CALLED IRRITATING TO WARSAW POLES

MOSCOW, April 19 (AP)—Red Star asserted today that the failure to invite representatives of the Polish provisional government to the San Francisco conference "has evoked the indignation of the Polish people."

The newspaper, quoting from the Polish paper Robotnik [The Worker] also said: "Only one government exists in Poland. This government has restored order in the country in a very short time, formed an administration, regulated the economic life, has begun to restore the nation, and is conducting agrarian reform. It is not right to compare a group of London politicians, who quarrel among themselves, to this single government of Polish people.

"Poland has a right to participate in the San Francisco conference. Poland has to be represented there by the provisional government. Such is the will of the people."

BRACELETS AND EARRINGS STOLEN

Silver bracelets and earrings valued at $14.95 were stolen yesterday from Lillian's Gift shop, 131 N. Cicero av. Mrs. Lillian Savaglio, the owner, reported to police.

Greatest Fine Food Value in Chicago

GIMBEL'S

RESTAURANT AND COCKTAIL LOUNGE

30 W. RANDOLPH

Complete Luncheons & Dinners

O-G SHOES

Platform WEDGIES

BY FERNCRAFT OF CALIFORNIA

The personification of lightness and grace...and skillfully styled, too:..with loads of character and quality. In patent leather...also black or red suede. Fitting qualities that you're certain to appreciate

$10.95

The Costume Bootery of

O'CONNOR & GOLDBERG

23 MADISON, EAST

These shoes also available at

205 SOUTH STATE STREET and 1147 LAKE ST.,:::Oak Park

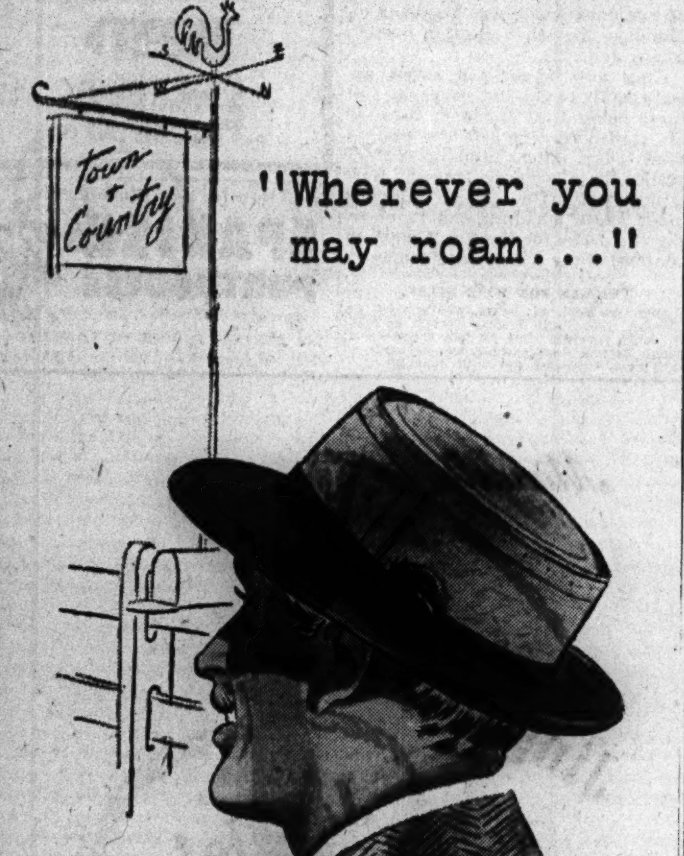

"Wherever you may roam..."

THE ROAMER

by Dobbs

is the Perfect Hat!

A JAUNTY PORK-PIE in Dobbs famous Twillmix—for every man who demands a dash of light-headed ease about his hats.

PERFECT FOR COUNTRY week-ends, or work-a-day weekdays in town. Completely comfortable—and completely Dobbs.

FEATURED IN TWO-TONE combinations of Grey, Blue, Tan.

$5

BASKIN

133 S. State Street ★ Clark and Washington

HART SCHAFFNER & MARX CLOTHES

STEVENS

prices slashed to rock-bottom lows in our

Final Fur Clearance!

Get your fur coat now at a price way below par. You can't help saving in this sale—you'll find it hard not to buy, too—for the coats are beautiful—typically Stevens in their high quality furs, fine workmanship, excellent and lasting styles. This is our last sale of this season—prices are down—low as they'll go—values are high—selections good. Come—take advantage of this once-in-a-year opportunity and buy now for next winter. Convenient payment arrangements can be made to facilitate your purchase.

18 Mouton Lamb Coats 135.00 formerly 165.00 to 180.00

16 Northern Back Muskrat Coats 215.00 formerly 295.00 to 345.00

24 Black Dyed Persian Lamb Coats 335.00 formerly 495.00 to 595.00

6 MINK COATS

	size	formerly	now
Wild Mink	16	2350.00	1695.00
Wild Mink	14	2750.00	1950.00
Wild Mink	16	2650.00	2150.00
Ranch Mink	20	2750.00	2250.00
Ranch Mink	16	3250.00	2750.00
Ranch Mink	18	3750.00	2950.00

One-of-a-kind coats	size	formerly	now
White Mouton Lamb	14	98.00	58.00
Sable Dyed Squirrel Jacket	14	198.00	98.00
Sable Dyed American Opossum	16	236.50	125.00
Mouton Lamb with Ocelot Trim	13	185.00	135.00
Natural American Opossum	16	245.00	135.00
Natural Silver Muskrat	13	235.00	145.00
Sable Blended Muskrat	14	245.00	165.00
Stone Marten Dyed Raccoon	18	395.00	195.00
Silver Blended Raccoon	16	365.00	245.00
Grey Dyed American Broadtail (Processed Lamb)	14	395.00	245.00
Black Dyed Persian Lamb	44	365.00	265.00
Sable Dyed Squirrel (let-out)	16	445.00	275.00
Sable Dyed Squirrel	20	445.00	295.00
Hudson Seal Dyed Muskrat	42	410.00	325.00
Black Dyed Persian Lamb	16	595.00	335.00
Safari Dyed Alaska Seal	16	595.00	345.00
Nutria	16	595.00	345.00
Black Dyed Persian Lamb	16	495.00	365.00
Blended Australian Opossum	16	495.00	365.00
Mink Tail	16	545.00	375.00
Spotted South American Cat	14	565.00	465.00
Beaver	16	945.00	645.00
Otter	16	795.00	595.00
Beaver	16	1095.00	795.00
Black Dyed Broadtail	16	1195.00	795.00
Natural Grey Broadtail	16	1950.00	1195.00

All prices plus tax expenses

Ask about our budget arrangement that will enable you to make your purchase now and place it in free storage for delivery next fall!

CHAS. A. STEVENS & CO., STATE STREET

Fur Salon—3rd Floor Open 9:45 to 5:45

Pay a trifle more to get a lot more

Hickey-Freeman

CUSTOMIZED SUITS FOR SPRING

$70 to $90

You'll wear them longer, because you get so much extra stamina in the quality. You'll enjoy wearing them longer, because you get so much extra ease and flexibility in the distinguished style. It's certainly worth a trifle more to get a lot more like that

2nd floor

MAURICE L ROTHSCHILD

State at Jackson

Buy War Bonds and Stamps

APPLICATION FOR $1,000-$7,500-$11,250 ACCIDENT INSURANCE POLICY

AND SUBSCRIPTION TO THE DAILY TRIBUNE

NOTE: For the sum of 25c preliminary term fee, plus 10c a month in advance thereafter, the Chicago Tribune makes available to its Home Delivery Subscribers and members of their families who reside in the same household, a $1,000-$7,500 Travel Accident Insurance Policy. Insurance coverage eventually increases to $11,250 on continuous renewal. Issued by Federal Life Insurance Co., Chicago. NO MEDICAL EXAMINATION. One policy to a person. Issued only to applicants over 10 and under 70 years of age.

Mail this Coupon to the Chicago Tribune. SEND NO MONEY. Accredited representative will call and collect 25c. Official Carrier will collect monthly thereafter for Insurance and Subscription. Insurance will lapse if subscription is stopped.

☐ *I hereby order the Daily Tribune delivered to my home by Carrier six days a week, starting immediately, for which I agree to pay the regular rate.*

☐ *I am a Home Delivery subscriber and agree to continue.*

Do you apply for this Accident Insurance Policy?..............
(PLEASE PRINT)

Your Name?...
First Name Middle Name Last Name

Address?.. Apt.?..........
Number Street

.... Phone?..........
City State

Your Age?.......... Date of Birth?..............................
Month Day Year

Are You Blind or Deaf?.................. Are You Crippled?..............

Name of Person to Whom Insurance Is to Be Paid in Case of Your Death?
(Beneficiary)

.... Relationship..........
First Name Middle Name Last Name

Applicant's Signature ....
Sign in Own Handwriting

NOTICE: Orders for Home Delivery of the Tribune are acceptable only from persons residing where such service is maintained and are subject to rejection by the Tribune. All applications for insurance are subject to rejection by the Federal Life Insurance Co. Insurance does not become effective until noon the date policy is issued.

Form A2735—8-44

STEVENS

COMPLETELY COMPATIBLE

with spring suits—summer cottons, Rosenblum's, city-country, wool covert coat!

A good-looking classic coat designed by Rosenblum of California to be at ease in the country—look smart in town. Like all Rosenblum classics—it's cut to be comfortable and expertly tailored. You'll find it "tops" to turn to whenever lake breezes cool the air in Chicago and vicinity. Luscious in Lime, Off White, Pink, Blue and Brown. 12 to 18. 29.95

Farmington Shop 3rd Floor

Chas. A. Stevens & Co.
State Street Open 9:45 to 5:45

LUCKY YOU!...

if you are a junior size 9 to 15

SPRING SUITS

REDUCED TO

$28

formerly $35 to $58.25

Dressmaker and tailored styles... all wool gabardine, wool crepe, covert, flannel and shetland type fabrics.

john t. Shayne
from the young idea shop third floor
MICHIGAN AVENUE AT RANDOLPH

BUY MORE WAR BONDS AND STAMPS

BRITISH RESCUE 2,400 YANKS AT BIG PRISON CAMP

Midwest Troops Among Those Liberated

[Continued from first page]

Malley, Joseph, Pvt., 1657 W. 19th st.
Mananella, Frank, Pvt., 4007 W. Congress st.
Melloch, Raymond, Pvt., 2027 Lafayette av.
Merts, William, Pvt., 1235 Wrightwood av.
Michleman, Fred, Pvt., 2011 Giddings st.
Miessowski, Edward, Pvt., 2741 S. Kolmar av.
Ockeen, Charles, Pvt., 455 W. 71st st.
Oka, Peter, Pvt., 3711 S. Wood st.
Peterson, Bill, Pvt., 6211 N. Washtenaw av.
Pielat, Harry, Pvt., 926 N. Honore st.
Propo, George, Pvt., 2345 Seminary av.
Pyrcs, Emil, Pvt., 1735 N. Albany av.
Ruelf, Jerry, Pvt., 6219 N. Washtenaw av.
Scarpetta, Miles, Pvt., 3919 S. Albany.
Shivers, Joseph, Pvt., 3751 Augusta st.
Skrabis, Al, Pvt., 3328 Emerald av.
Slinn, Arthur, Pvt., 8438 S. Aberdeen st.
Tuolli, Bob, Pvt. [no address given].
Webog, Edwin, Pvt., 1130 Montana st.
Weiner, Morris, Pvt., 4652 N. St. Louis av.
Westort, Raymond, Pvt., 1833 E. 79th st.
Zeledon, Frank, 1150 E. 47th st.

ILLINOIS

Corp. Donald Ahlstrond, Moline; Pvt. Henry Krev., Berwyn; Pvt. Leo Lewandowski, Calumet City; Pvt. Robert Glassford, Kankakee; Pvt. Ora Steel, Roseville; Pvt. Clarence Westphal, Woodstock; Pvt. Beryl Jefers, Princeton; Pvt. Norman Pirie, Bloomington; Pvt. Donald Walden, Leroy; Pvt. George Webb, Mount Vernon; Pvt. Erskine Eustace, Beardstown; Pvt Herman Bahr, West Chicago; Pvt. Charles Hill, Bloomington; Pvt. Robert Taylor, Tamoroa; Pvt. Willard Coy, Kincaid; Pvt. Harold Penne, Brookfield; Pvt. Kenneth Jewitt, Alton; Pvt. Warren Miller, Mount Carmel.

Pvt. Earl Williams, Aurora; Pvt. Louis Jackson[Rock Point; Pvt. James Young, Elizabethtown; Pvt. Robert Timmons, London Mills; Pvt. Thomas Lolley, Highland Park; Pvt. George Milner, East St. Louis; Pvt. J. A. Jones, Marion; Pvt. Francis Lunt, Carthage; Pvt. Richard Simmonds, Morrison; Pvt. Arnold Johnson, Highland Park; Pvt. J. Floyd Smith, Johannisburg; Pvt. Charles Pyle, New Berlin; Pvt. Norman Tenute, Elmhurst; Pvt. Edmond O'Reilly, Springfield.

INDIANA

Pvt. Charles Brooks, Union City; Pvt. Ralph Day, Hammond; Pvt. Vern Davis, Indianapolis; Pvt. Arthur Boldt, Crown Point; Pvt. Robert Grenwell, Evansville; Pvt. Curtis Gabhart, Indianapolis; Pvt. Lloyd Moore, Indianapolis; Pvt. George Woodring, Farmland; Pvt. Charles Golenor, Muncie; Pvt. David Gee, Kokomo; Pvt. William Loop, Kokomo; Pvt. Orvin Worden, South Bend; Pvt. George Boldi, East Chicago; Pvt. Arthur Thomas, Clinton; Pvt. Gail Jordan, Fort Wayne; Pvt. Guild Anderson, Rock Point.

WISCONSIN

Pvt. Ken Bentley, Stevens Point; Pvt. Jerry Snyder, Ableman; Pvt. Dale Quist, Menominie; Pvt. Alvin Sludzinski, Green Bay; Pvt. Leonard Tendrick, Milwaukee; Pvt. Gerald Murphy, New London; Pvt. Ellsworth Rof, Allenton; Pvt. Rudolph Ennocenti, Beloit; Pvt. Harold Koehn, Milwaukee; Pvt. Charles Wallman, Watertown; Pvt. Donald Evenson, Beloit; Pvt. Virgil Mathison, Chaseburg; Pvt. Edward Serres, Waukesha; Pvt. Norman Kienritalo, South Orange; Pvt. Tilford Torgesson, La Crosse; Pvt. Eugene Zolitonski, Milwaukee.

MICHIGAN

Pvt. Frank Dawley, Ortonville; Pvt. Carl Burch, Detroit; Pvt. Tom Corder, Marine City; Pvt. William Malloy, Muskegon; Pvt. Herbert Thaur, River Rouge, Detroit; Pvt. Stanley Halik, Detroit; Pvt. Harold Maerz, New Buffalo; Pvt. Floyd Yenna, Standish; Pvt. Edward Kazmierczak, Detroit; Pvt. Tom Pappas, Detroit; Pvt. Nelson Brieve, Holland; Pvt. Clare Hodge, Portland; Pvt. Harold Stevens, Flint; Pvt. George Barndoff, Farmington; Pvt. August Spyksma, Marquette; Pvt. Craig Jones, Grosse Point.

Also Pvt. Albert Matzat, Grand Rapids; Pvt. Jack Slooter, Holland; Pvt. Ben Grimsby, Detroit; Pvt. William Jennot, Muskegon; Pvt. Milton Hoffman, Monroe; Pvt. Raymond Bates, Bay City; Pvt. Alfred Oehl, Detroit; Pvt. Tom Pisano, Grosse Point; Pvt. Raymond Bates, Bay City; Pvt. John Hancock, Muskegon; Pvt. Willis Isaac, Detroit; Pvt. James Leck, Lincoln Park; Pvt. Michael Barrie, Detroit; Pvt. Arnold Johnson, Highland Park; Pvt. Al Luckham, Detroit; Pvt. John O'Grady, Detroit.

IOWA

Pvt. Earl Frankes, Eagle Grove; Pvt. Stanley Pearse, Thomson; Pvt. Alfred Tiefenthaler, Carroll; Pvt. Elburn Matthys, Dow City; Pvt. Walter Smith, Des Moines; Pvt. Arthur Herber, Dubuque; Pvt. Vern Davis, Waterloo; Pvt. Alfred Rabiner, Fort Dodge; Pvt. John McGovern, Peosta; Pvt. Francis Brobek, Clinton; Pvt. Bruce Longstred, New Sharon; Pvt. Robert Clark, Colfax.

500 Americans Liberated

WITH THE U. S. ARMY IN GERMANY, April 19 (AP)—The 89th infantry overran several German prisoner of war camps today, liberating 4,750 starved and mistreated prisoners, among them 500 Americans, who wept with the joy of restored freedom.

All had been captured in the Ardennes breakthru.

Besides the emaciated Americans, who told of fainting from hunger as they were forced to do exhausting work, the 89th liberated in this day's work 1,100 British, 1,100 French, 1,500 Russians, 300 Serbs, and 250 others.

Telling how they were overworked and underfed, the Americans said they had lost 50 to 70 pounds weight each.

Pvt. John Durkin of St. Louis, Mo., declared, "We were glad when our bombers came, even tho their bombs dropped mighty close. Then we were permitted to quit work and go into shelters, giving us a chance to rest."

Among those liberated were:

CHICAGO

Pvt., 1st Class Herbert Hom.

Other privates first class liberated included: Irvin Branham, East St. Louis, Ill.; Howard Turley, Indianapolis, Ind.; Raymond Colvin, Montgomery, Ind.; Robert Sackett, Waterloo, Ia.; Donald Lundell, Kron, Ia.; Walter Nowaczyk, Saginaw, Mich.; and Harvey Dobrinesco, Antigo, Wis.

In the group were Pvts. Floyd Wright, Grand Tower, Ill.; Doan Wade, Greenup, Ill.; Julian Kratzner, Centralia, Ill.; Robert Wolfe, Detroit, Mich., and Alvin Brown, Ann Arbor, Mich.

America's Casualties in War

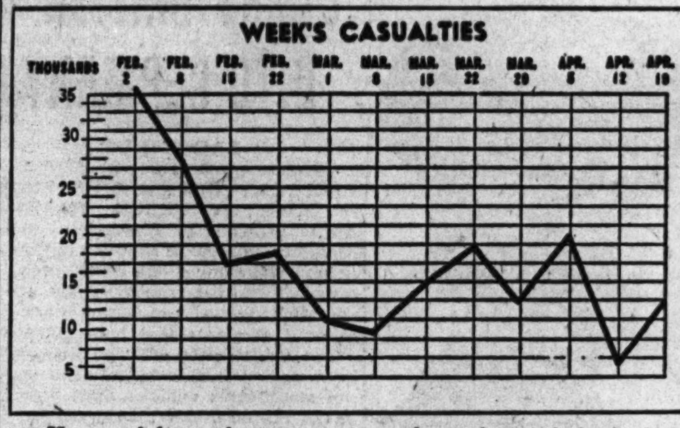

How week-by-week announcements of casualty totals for both the American army and navy have fluctuated in the last 12 weeks.

60,000 LIBERATED IN PRISON CAMP; TYPHUS KILLS 600

BY HENRY WALES.

[Chicago Tribune Press Service]

BELSEN, Germany, April 19—The largest political prison camp in Germany has just been liberated. Sixty thousand captives, mostly Russians and Poles, were set free. Typhus is raging thruout the camp, which is just outside Bergen, and Tuesday night 600 died from the scourge.

When the British by-passed the camp the Nazi SS [elite guard] officers offered to surrender if permitted to leave. The British, however, insisted that the SS and the German nurses remain to care for stricken patients and bury the dead, tho allowing German army guards to leave unarmed.

The area was isolated to prevent infection of occupying troops. German personnel has been busy all day long as well as thruout the night digging trenches in which to bury the victims in a mass grave.

Cost Along Rhine

Washington, D. C., April 19 (AP)—The March battle for the Rhine and its crossing cost United States army ground forces 47,023 casualties, War Secretary Stimson reported today.

While this total was larger than in February, when there were 34,468 casualties, Stimson said it was smaller than for any other month since October. The March figure included 6,214 killed, 35,443 wounded, and 5,366 missing.

Since D day last June, up to the end of March, Stimson disclosed, American ground casualties on the western front totaled 473,215. Included are 79,795 killed, 334,919 wounded, and 58,501 missing.

Stimson reported that army casualties in all theaters have reached 813,870 on the basis of names compiled in Washington thru April 7. The navy's losses are 98,608, making aggregate casualties since Pearl Harbor 912,478, an increase of 13,088 since last week's report.

MACKENZIE KING APPOINTS 15 TO CANADA SENATE

[Chicago Tribune Press Service]

OTTAWA, Ont., April 19—Appointing 15 men to the senate, which in Canada is appointive rather than elective, Prime Minister Mackenzie King has reduced the number of vacancies in the upper house from 18. The most outstanding appointment is that of T. A. Crerar who up to Wednesday was minister of mines and resources and who had been a member of the 1917 government in the last war. Another was Charles Bishop, dean of the parliamentary press gallery and for 40 years a member of that organization. Bishop represents the Southam string of newspapers in Canada.

Nine of the 15 appointments were of men who had been in the house of commons which was dissolved on Monday for the election which comes June 11.

King also announced seven appointments to the judiciary, chief of these being J. E. Michaud, minister of transport, who left the cabinet Wednesday. Michaud becomes chief justice in the province of New Brunswick. The prime minister made these appointments in clearing the decks for the San Francisco conference for which he left tonight.

CHICKEN POX WINS DELAY.

John Otis Neal, 41, Negro, who said he is a preacher, told Judge Francis Gorrelli in State st. court yesterday that he had chicken pox. Judge Borrelli hastily continued a charge of carrying a concealed gun until June 20.

SEIZE GERMANS' FILES COVERING ALL PRISONERS

SUPREME HDQ. ALLIED EXPEDITIONARY FORCE, Paris, April 19 (AP)—Germany's complete roster of prisoners of war, including an itemization of all captives from every allied country taken by the Germans since the outbreak of the war, has been seized by American 3d army troops. The seizure was made by soldiers of Maj. Gen. Manton S. Eddy's 12th corps, the corps which captured the German gold reserve.

The records show the latest whereabouts of allied prisoners of war, their dates of capture, and other data. They list the prisoners who have died since their capture and those wounded when taken.

The capture was made by Gen. Eddy's headquarters personnel, who seized the staff of 10 German officers and 40 enlisted men engaged in keeping the prisoners' cards up to date. An announcement said 460 civilian clerks were employed in maintaining the records, but did not tell what disposition had been made of them. Capture of an economic division of the German high command also was announced.

Sgt. O'Brien Liberated from Nazis, Parents Told

Staff Sgt. Daniel D. O'Brien, who was captured by the Germans Sept. 23, 1944, has been liberated and is being returned to the United States, his parents, Mr. and Mrs. Thomas J. O'Brien Sr., of 1057 Loyola av., were officially informed last night. Sgt. O'Brien has been in the army two years.

WATCHES STOLEN FROM HOME.

Mrs. Clare Mastay reported to Racine av. police yesterday that burglars entered her home at 1532 N. Paulina st. and stole two watches, valued at $50.

BRITAIN URGED TO SUBMIT NEW OFFERS TO INDIA

LONDON, April 19 [Reuters]—Belief that the moment is propitious for the government to "make fresh proposals to break the deadlock in India" is expressed by the Liberal party council in a resolution adopted yesterday. The resolution asserts that Viceroy Wavell's visit in England provided an opportunity that might never recur.

"The certainty of victory," the resolution added, "provides a far better opportunity than at the time of the Cripps offer, and failure to seize it would be exceedingly dangerous."

ORCHIDS

Our week-end special is lovely lavendar orchids.

$2.50

Other week-end specials 50c to $1.50

61-63 E. Monroe St.
Greenhouses—909 N. Harlem

A·LANGE
CENTRAL 3777

Subscribe for the Tribune

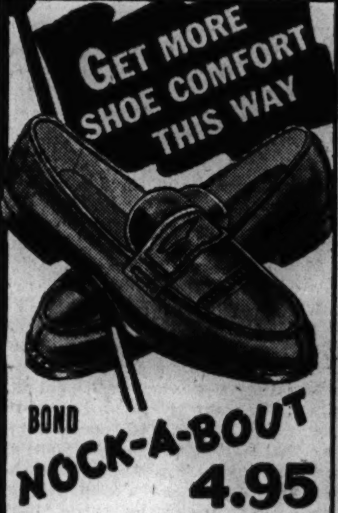

BOND NOCK-A-BOUT 4.95

Soft as a moccasin—tough as a bulldog. Smooth leather uppers, flexible "Tuf-Ply" soles do the trick. Try a pair, for real walking pleasure. Enclose *ration stamp* with mail orders.

MAIL ORDERS FILLED

BOND CLOTHES

65 W. MADISON ST.
WABASH at MONROE
6339 S. HALSTED ST.
3250 LINCOLN AVE.
OAK PARK, 1133 LAKE ST.

Enroll Now for New Classes

SPANISH
PORTUGUESE

Approved Under G. I. Bill

THE BERLITZ SCHOOL OF LANGUAGES
30 N. Michigan Ave. FRA. 4341

FRIDAY AND SATURDAY at HILLMAN'S

PUERTO RICAN RIONDO RUM
• CHOICE OF GOLD OR WHITE LABEL
2.39 FIFTH
3 BOTTLES FOR 7.00

52 MONTHS OLD ROYAL STRAIGHT BOURBON
• 86 PROOF
3.35 FIFTH
CASE OF 12 40.20

HILLMAN'S
5 Complete Liquor Departments
SEARS LOOP STATE & VAN BUREN | SEARS N. W. CICERO & IRVING PARK | SEARS ENGLEWOOD 63rd STREET Corner HALSTED | NORTH LOOP 28 W. WASHINGTON
NORTHTOWN: DEVON & ARTESIAN 1 Blk. W. of Western

BOTTLED-IN-BOND GUCKENHEIMER STRAIGHT RYE WHISKEY
• 100 PROOF
• FULLY 5 YRS. OLD
3.72 FIFTH
CASE OF 12 FIFTHS 44.64

CALVERT RESERVE FULL FIFTH 3.90 CASE OF 12 FIFTHS 46.80
"P.M." STRAIGHT DE LUXE FULL FIFTH 3.49 CASE OF 12 FIFTHS 41.88
SCHENLEY RESERVE FULL FIFTH 3.89 CASE OF 12 FIFTHS 46.68
GOLDEN WEDDING FULL FIFTH 3.43 CASE OF 12 FIFTHS 41.16
FINE ARTS FULL FIFTH 3.81 CASE OF 12 FIFTHS 45.72

HILLMAN'S FAMOUS ASSORTED "HILBRAN" FINE CALIFORNIA WINES

SWEET WINES
• PORT • SHERRY • AND MUSCATEL
½ GAL. JUG 2.29
FIFTH ... 98c

DRY WINES
• SAUTERNE • BURGUNDY • CLARET
½ GAL. JUG 1.59
FIFTH ... 75c

RIGHT RESERVED TO LIMIT QUANTITIES

CROSSWORD PUZZLE

ACROSS

1. Hindu garment
5. Stillness
10. Wagon
14. Constituent of baking powder
15. Pertaining to cities
16. Hawaiian thrush
17. Play
18. Lariat
19. Ecclesiastical court
20. Cast down
22. Simpered
24. Be indebted
25. Before
26. Sage sentence
30. Unsteady light
34. Stream
35. Reverential fear
37. Hoard
38. Copied
39. Rapid
41. Leg bone
42. Hankering
43. Liquor
44. Blackbird
46. Stripling
47. Urge
48. Abyssinian prince
50. Shake
54. Narrow bands
58. Abode of the dead
59. Fate
61. Woolen fabric
62. Baltic inlet
63. Wall decoration
65. Blood
66. Right to employ
67. Saw
68. At all
69. Disorder
70. Rent again
71. Places

DOWN

1. Variety of chalcedony
2. African lily
3. Tag end
4. Bettered
5. Ship's clerk
6. Goddess of discord
7. Arabian cloak
8. Feline animals
9. Shiny paint
10. Amends
11. Malayan malady
12. Value
13. Amphibian
21. Jug
23. Flag
26. Supplicate for
27. Mature
28. Kiln
29. Healing ointment
30. Nourish
31. Eyelid makeup
32. Silkworm
33. Tear
36. Pronoun
39. That which feeds fire
40. Small pie
43. Grates
45. Fights
47. Daubs
49. Prolonged attacks
50. Short threads or tufts
51. Lift
52. Verges
53. Escape notice of
54. Exhibit
55. Demonstrate to be true
56. Bird
57. Prophets
60. Spoken
63. Impair
64. Suffer

Puzzle of Thursday, April 19, Solved.

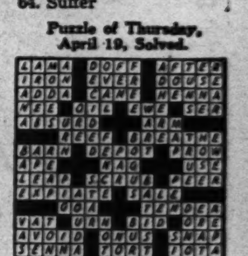

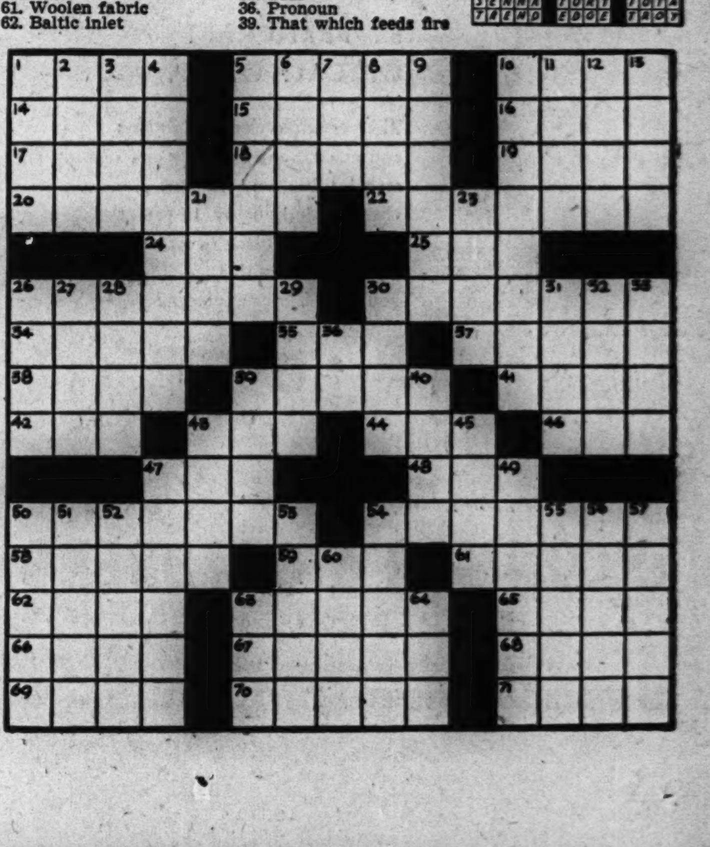

Store Hours, 9:45 to 5:45

Marshall Field & Company

Fresh as-country cream

butcher rayon casual in pink! melon! green! yellow! blue!

$14.95

• it's cool ... it's airy ... it's crease-resistant!

• it's so pretty ... its classic styling softened by scallops and fagoting!

• misses' sizes 10 to 18!

An amount will be added to quoted prices of all our merchandise to cover additional expense due to the Illinois Retailers' Occupation Tax.

Sports Room
Sixth Floor
Middle, Wabash

Also Evanston, Oak Park, Lake Forest

Sports Room

Mandel's

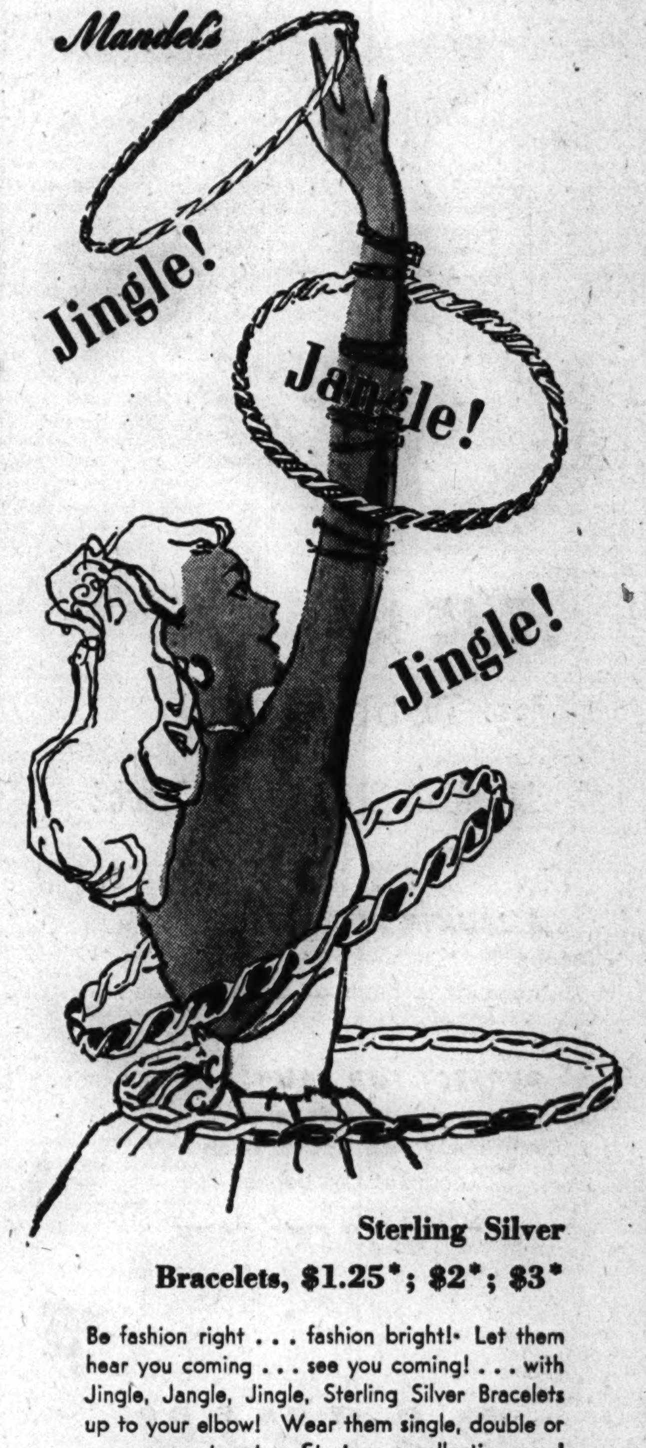

Sterling Silver Bracelets, $1.25*; $2*; $3*

Be fashion right ... fashion bright! Let them hear you coming ... see you coming! ... with Jingle, Jangle, Jingle, Sterling Silver Bracelets up to your elbow! Wear them single, double or as many as twenty. Start your collection now!

MANDEL BROTHERS

*Plus 20% Federal Excise Tax

Jewelry... First Floor... Wabash

Every top topper

OF THE SEASON IS IN THIS SUPER GROUP!

$24.95

Mandarin Coats! Pilot Coats! Cardigan Coats! Flare Back Coats! They're belted, swagger, straight, fitted, tied! Pure 100% wools! Just right for day or night . . . spring or summer! Shock shades . . . pastels, black, grey, checks, too.

COAT SHOP—FIFTH FLOOR.

To the prices of our merchandise will be added an amount approximately equivalent to the Retailers' Occupational Tax.

The Door to Thrift

NETCHER'S BOSTON STORE

BUY WAR BONDS AND STAMPS

SITDOWN STRIKE SAVES GROUP OF YANK PRISONERS

Tribune Writer Told of Incident on Tour

BY SIGRID SCHULTZ
[Chicago Tribune Press Service]

WITH THE U. S. 8TH AIR FORCE, Germany, April 19—While following the trail of American and British bombers to see how strategic bombing helped knock out the German war machine, we reached the huge synthetic oil plant of Brabag in Zeitz on the road to Leipzig. Now a mass of rubble and twisted steel, the plant was one of 23 on which the Germans counted to supply fuel for their air force.

Directors of the Brabag plant admitted that they were unable to produce for weeks at a time because of the bombings. They confirmed that output was only a fraction of what the German army chiefs had ordered them to produce. The 16,000 bombs dropped on the plant since May, 1944, spoke a stronger language than the high command could.

Use Forced Labor

To rebuild parts of the plants destroyed by the bombs, the Germans brought in workers from 17 countries. Director Hans Karl Wille explained that these foreigners could be used only for the roughest work because they were unskilled.

He showed his contempt for forced labor, and sneered: "We could not use American prisoners sent to us because they were too weak."

The other German managers with him were appalled at this slip and tried to explain that about 120 Americans were sent from a prison camp and that they probably had been weakened in battle.

When I told them that the American advances showed there was no physical or other weakness in the ranks they did not want us to think the Americans had been illtreated in the plant and urged us to talk to the leaders of British prisoners still in the neighborhood.

Tell of Ill Treatment

We found two tough Britishers, survivors of the battle of Greece and El Alamein.

"Those American boys were given a tough deal," one said. "They had the SS [elite guard] commander, who was a bad fellow, while we were under the commander of old army reserves. At times the SS treated the Americans almost as badly as the Jews. One American lad had been forced to march 120 miles without food after his capture at Christmas time."

Tho the director had claimed he did not know from which camp the prisoners had come, the Britishers knew they had been in Stalag Milburg "on the other side of Leipzig."

Many of the Americans barely were able to stand up, yet the Germans forced them to work, the Briton said.

"We tried to help them because we had practice in dealing with the Germans, but it was hard going. When the Germans tried to force them to march back to camp, we knew it was time to act. When they got out on the road we joined them and told them to sit down on the road and refuse to move.

Nazis Hit Prisoners

"That," said the Britisher with a triumphant grin, "I'm sure, was the first strike they had in this bloody country in a long time." He said the Germans became angry and "conked a number of us on the head."

But the men who parried the blows and staggered the guards by their sitdown strike, proved victorious. The guards fled and the Americans went into hiding in a barn where they waited until American troops arrived.

Plane Named for Future Citizens

Marilyn Hruby christens plane at army air base, 6013 S. Central av., while Maj. Hugh R. Bishop, Otis F. Hamilton, assistant principal of Harrison High school, and Don McKiernan (left to right) of the United States treasury department, watch. [TRIBUNE Photo]

GERMANS BLAME SS FOR KEEPING CONFLICT ALIVE

Civilians, Prisoners Say War Is Lost

BY HAL FOUST
[Chicago Tribune Press Service]

WITH THE UNITED STATES 3D ARMY, Germany, April 19—German prisoners of war, farmers, and office workers blame the SS [Hitler elite guards] for the continuance of the war, which the civilians and soldiers, alike, believe has been lost. Far behind the battle front there is even a rumor that the war has ended except for the capture of the SS terrorists.

Farmers and villagers in the captured areas see fleets of transport planes carrying cargo, convoys of trucks, armor, and American soldiers moving eastward over the super-highways, and west bound vehicles packed with prisoners of war. They do not hear any shooting and many believe the present military bustle is the beginning of the post-war policing.

SS Dreaded by Germans

Most of the Germans interviewed in the occupied areas expressed sympathy for the Americans in their hunt for the 300,000 members of the SS.

This Nazi elite guard is now assembling and intimidating the straggling German army units and shirking home guards, and organizing points of resistance. Little evidence of any other German over-all strategy remains on the western front.

G. I.'s Are Skeptical

The average American soldier, however, is skeptical of the Germans' condemnation of the Nazis. They doubt the sincerity of the brewmaster near Coburg who said he never wanted anything from the government except to be let alone, and do not sympathize with the farmers who say they always opposed Nazi regimentation of agriculture but were afraid to do anything about it. The common G. I. saying is, "All the good Germans went into concentration camps."

Report Pro-German Paper in Finland Will Suspend

New York, April 19 [Special]—The Nazi Transocean agency said today that the Helsinki [Finland] newspaper Aftonposten, which it described as pro-German, will shortly cease publication.

Bond Sale Climax

A B-25 twin engine medium bombardment plane was christened Citizens of Tomorrow, the title of THE CHICAGO TRIBUNE'S youth radio show, yesterday morning at 11:30 o'clock at the 4200th army air force base, 6013 S. Central av. The plane was christened by Miss Marilyn Hruby, 14, of 2438 Millard av., a freshman at Harrison High school.

The $85,000 plane was theoretically purchased by war bonds sold by the students of Harrison High school. Miss Hruby sold $7,500 worth to earn the honor of christening the plane at the close of a brief ceremony.

Among those who attended the ceremonies were Otis Hamilton, assistant principal at Harrison, Don McKiernan, deputy manager of special events for the United States treasury department, and Maj. Hugh R. Bishop, commanding officer of the army air base.

Harrison High school has been saluted twice on "Citizens of Tomorrow," which is heard on W-G-N each Saturday at 10 a. m.

CANADIANS RAZE TWO TOWNS FOR CIVILIAN SNIPING

WITH CANADIAN FORCES IN GERMANY, April 19 (AP)—Sogel and Friesoythe, until recently picturesque country villages outwardly unaffected by the war, have been destroyed because their civilians fired on Canadian troops.

When the Canadians entered the two towns German soldiers and civilians fired from every house and Canadian lives were lost. At Sogel the Canadians then ordered the civilians to leave the town before engineers blew it into nothingness, as a lesson.

But the lesson apparently was not learned, for the same thing happened when the Canadians reached Friesoythe a few days later. This time the civilians were not evacuated, but the town was destroyed.

MAYOR AND NAZI CHIEF HANGED AS 'PUBLIC LESSON'

BRETTHEIM, Germany, April 19 (AP)—Nazi elite guard officers hanged the mayor of this village, the Nazi party chief, and a prominent farmer in a public exhibition a week ago because they planned to turn the hamlet over to the Americans, eyewitnesses said today.

For miles around SS troopers plastered handbills advertising the Brettheim incident as a warning to any Germans trying to save their lives and homes with a white flag.

When the 4th division reached the smouldering ruins of Brettheim, a town of 500 population, today, residents told how two German farmers, Uhl and Hanselmann, took anti-tank guns away from four teen-aged Hitler youths and ordered them home. The boys had been ordered to intercept American tanks.

The two farmers, Uhl's wife related, destroyed the guns and announced white flags would be flown when American troops approached.

Refuse to Hang Friend

The following day, five SS officers from Rothenburg came to Brettheim and arrested Hanselmann. Uhl fled and still is a fugitive. Mayor Gackstatter and Nazi Party Chief Wolfmeier were ordered to hang Hanselmann as a traitor. When the two officials demurred they also were arrested. Shortly before sunset the next evening all three were hanged from a tree at the gate of Brettheim cemetery in the center of town.

Elizabeth Schmitt, the local dressmaker, who watched the execution, said Wolfmeier asked to be shot. "They hung him first," she said. "They made him stand on a table, and then kicked it from under him. Gackstatter and Hanselmann were made to watch and then were hanged on the same limb."

Former Chicagoan Witness

The SS officers ordered that the bodies must hang for three days and if they were taken down 20 more would be hanged.

Dive bombers blanketed the village with incendiaries two days ago. Today the populace came out and poked thru the ashes. One of them was Gerhard Hebel, who said he used to work for a wholesale glassware company at 919 W. Madison st., Chicago.

Hebel, whose aunt, Mrs. Anna Link, lives at 5309 Glenwood av., Chicago, said he had witnessed the execution.

GERMANS OPEN ZUIDER ZEE DIKE; FLOOD HOLLAND

(Map on back page)

WITH THE CANADIAN 1ST ARMY, April 19 (AP)—The Germans are callously throwing back into the sea today the land which generations of Dutch had labored patiently to reclaim. The waters are rushing thru a 300 yard gap blown in the Zuider Zee causeway at Oosterland, 65 miles north of Amsterdam, and already have inundated 180 square miles of land.

The engineers' office of the Canadian 1st army said it was impossible for the Dutch civilians to escape. Buried under 12 feet of water are Holland's rich dairy lands and tulip country, and the water is expected to rise another four to six feet.

This added flood to a country already sorely stricken by inundations was described as "sheer wanton destructiveness with no recognized military advantage." It is expected to be but a matter of days before the entire part of Holland's hook will be flooded to Oosthuizen, 20 miles north of Amsterdam.

RESTAURANT in the shadow of the water tower
—a famous old Chicago Landmark identifies a Chicago tradition for good food
RICKETTS
That POPULAR Restaurant
at the Watertower
103 East CHICAGO

STEVENS

17.95

A Junior-Right Stripe
with a lovely, lean look
always flattering, always fresh

Stripes go a long way to slim your Junior figure—keep you band-box fresh on hot days! Basically your button-front pet of a dress, it's strikingly soft—with its long, full sleeves and big beautiful bow. Summer-White stripes on cool-colored backgrounds of Grey, Aqua, Coral and Lime rayon. 9 to 15. **17.95**

Jr. Deb Salon—5th Floor

Chas. A. Stevens & Co.
State Street Open 9:45 to 5:45

Low Moods Are Often Related To Constipation

Yes, depressed states and constipation often go together! Take Nature's Remedy (NR Tablets). Contains no chemicals, no minerals, no phenol derivatives. NR Tablets are different—*act* different. *Purely vegetable*—a combination of 10 vegetable ingredients formulated over 50 years ago. Uncoated or candy coated, their action is dependable, thorough, yet gentle, as millions of NR's have proved. Get a 25¢ Convincer Box. Caution: Take only as directed.

NR TO-NIGHT; TOMORROW ALRIGHT

ALL-VEGETABLE LAXATIVE

Nature's Remedy
NR-TABLETS-NR

ONE WORD SUGGESTION FOR ACID INDIGESTION—"TUMS"

STUBBLE TROUBLE?

USE Berkeley Blades

NO BETTER BLADE AT ANY PRICE

18 for 25¢

©1944, CONSOLIDATED RAZOR BLADE CO., INC.

Evans
AMERICA'S LARGEST FURRIERS

Absolute Clearance!

ALL REMAINING

SAMPLE FURS

Assembled from Evans 48 Agency Stores, Now ON SALE in Our Chicago Salon at—

SAVINGS OF $50 to $200

$199

$20 Reserves One!

—and enrolls you as a member of Evans FUR COAT CLUB which permits "Pin Money" payments over all the months between now and winter.

A Partial Listing of the Big Values Wise Women Will Reserve One for Next Year.

Natural Siberian Squirrel Coats	$199
Silver Tipped Raccoon Coat	$199
Even Sable Dyed Squirrel Jackets	$199
Fine Natural Red Fox	$199
Even Natural Grey Persian Lamb	$199
Glorious Silver Fox Coats	$199
Even Sheared Canadian Beaver	$199
Hollander Mink-Blended Muskrat Coats	$199
Black Dyed Persian Lamb	$199
Natural Skunk Coats	$199
Hudson Seal (Dyed Muskrat) Coats	$199
Even Natural Mink Gill Coat	$199
Hollander Sable Blended Muskrat Coats	$199
Natural Canadian Cross Fox Coats	$199

Price Subject to Federal Tax

EVANS . . . FUR SALON . . . 3rd Floor . . . 36 S. STATE

Fashions of Individuality
JOHNSON & HARWOOD

A wonderfully tailored coat

finely textured pure wool "frico"

$69.95

Truly a masterpiece of expert tailoring, and the fit will delight you with its gentle figure-flattery. The back detailing of this coat is especially charming. This is also a woolen sure to win high praise . . . superbly fine and richly textured. Typical of the unusual quality and individuality you'll always find in Johnson & Harwood coats. Black or Navy.

Charge Account Service to Accommodate Your Income

Johnson & Harwood
PITTSFIELD BLDG. 1st & 3rd FLOORS
37 N. Wabash Ave. at Washington

Elbert Hubbard once said:

"One machine can do the work of fifty ordinary men. No machine can do the work of one extraordinary man."

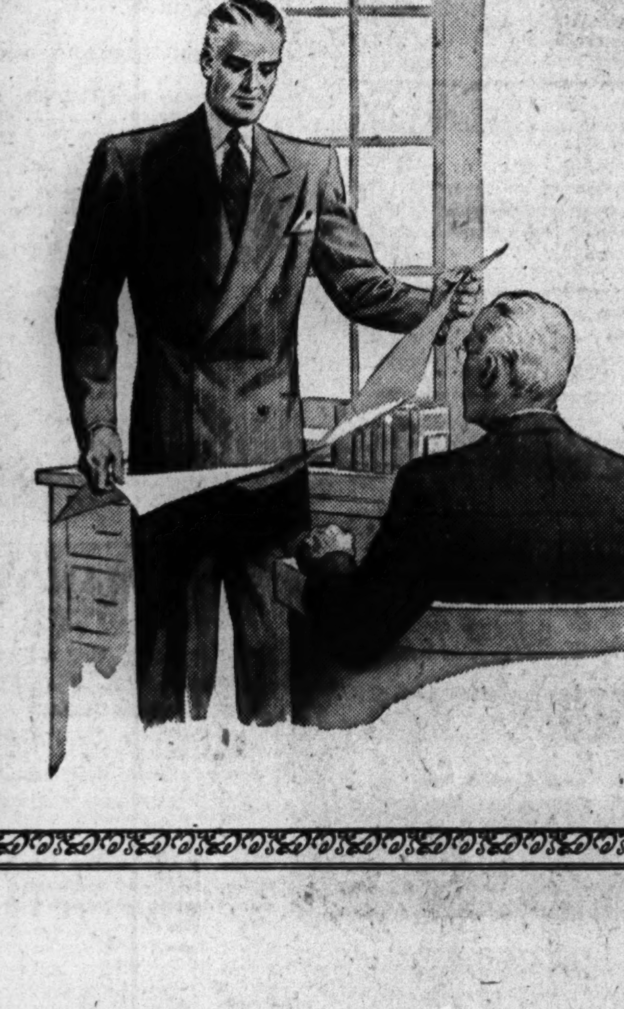

WALTER MORTON INC., who make our clothes, have assembled over many years an unequalled force of unusually expert tailors who blend their skills to produce ready-to-wear clothes that are freely conceded to be "tops" by the entire industry. Superlative hand-work accounts for the *flexible* comfort these clothes afford, as well as the pride and satisfaction their permanently crisp styling will give you.

Capper & Capper LTD.
Wabash Avenue at Madison Street
Also in Detroit

[ADVERTISMENT]

CAN'T KEEP GRANDMA IN HER CHAIR

She's as Lively as a Youngster—Now her Backache is better

Many sufferers relieve nagging backache quickly, once they discover that the real cause of their trouble may be tired kidneys.

The kidneys are Nature's chief way of taking the excess acids and waste out of the blood. They help most people pass about 3 pints a day.

When disorder of kidney function permits poisonous matter to remain in your blood, it may cause nagging backache, rheumatic pains, leg pains, loss of pep and energy, getting up nights, swelling, puffiness under the eyes, headaches and dizziness. Frequent or scanty passages with smarting and burning sometimes shows there is something wrong with your kidneys or bladder.

Don't wait! Ask your druggist for Doan's Pills, used successfully by millions for over 40 years. They give happy relief and will help the 15 miles of kidney tubes flush out poisonous waste from your blood. Get Doan's Pills.

Buy More War Bonds

COLLAPSE NEAR IN S. GERMANY, SWISS REPORT

Expect Nazis to Abandon Wurttemberg Area.

BY P. E. BRIQUET

[Chicago Tribune Press Service]

CHIASSO, Switzerland, April 19—A collapse is impending in southern Germany, Swiss border newspapers report. It is expected to be gradual, rather than sudden.

Order and authority are gradually giving way. Within a 24 hour period armament factories are said to have suspended. German workmen from the plants were enrolled with the Hitler Jugend [youth army], placed in the regular army, or sent to Bavaria. This is taken to mean that the Black forest and all of Wurttemberg are to be abandoned.

Fed Atrocity Propaganda

Nazi party men are said to have lost all interest in the welfare of their women, children, the old, and the sick. A recent order for evacuation to the Black forest area was ignored. Nazi propaganda charging atrocities to allied "black troops" succeeded in frightening many women into fleeing to the forest, but after 48 hours they returned, tired and hungry, to their homes in the towns which fringe the vast woods.

Cattle thruout the countryside has been confiscated and taken to Bavaria. All straw and fodder which could not be transported has been ordered burned and all transportable foodstuffs and merchandise stock have been sent to Bavaria without compensation for the previous owners. Wine cellars also have been raided.

When allied planes dropped leaflets urging the public to put the war behind them and display white flags at their homes as a token of surrender, German orders were for Hitler youths to use their daggers against their own parents if any such course was pursued, dispatches say.

Foreign Workers Starving

The sudden closing of factories has placed foreign workers on the "starvation list." They include Poles, French, Dutch, Danes, Belgians, Yugoslavs, Italians, Ukrainians, and Russians, most of whom are attempting to reach the Swiss border. They are reported offering even their clothing for crusts of bread.

Reports from northern Italy say the ministry of public education has ordered all schools closed by May 26 as an item in the preparation of the defense of Milan.

The city is said to be taking on a strange appearance as a result of demolitions. Many of the buildings there had just been reconstructed following the allied bombings of 1943, but the neo-Fascists are reported to have decided that ruins and rubble offer better bases for defense than whole buildings.

Swiss Close Border

BERN, Switzerland, April 19—Informed that an estimated 250,000 German and foreign labor refugees were less than 48 hours' march from northeastern Switzerland, the Swiss federal council today ordered the immediate closing of the northern and eastern frontiers with Germany down to the Italian border "until further notice."

German Monument

(Story on page 1)

Mammoth monument commemorating the 1813 battle of Leipzig, situated in Thornberg, Germany, a Leipzig suburb, in territory now in American army hands. Inside the massive structure is a domed hall, 200 feet high.

RUSSIANS DRIVE FOR TOWN 10 MI. FROM BERLIN

Tank Battle Rages; Spree River Crossed

[Continued from first page]

government. Moscow announced that the 2d Polish army had captured Rothenberg after breaching the Neisse river 14 miles north by Goerlitz.

On Zhukov's front east and northeast of Berlin, the Germans admitted that the situation had deteriorated rapidly during the last 24 hours. They conceded the loss of Wriezen, 23 miles northeast of Berlin, and Seelow, 26 miles east.

Slashing across the highway defense line linking these points, Zhukov's troops battered under skies filled with clashing Red army and German planes down toward Strausberg, the enemy said, gaining several miles.

With the highway defense line protecting Berlin gone, Zhukov's troops and tanks reached the outskirts of Muencheberg, 16 miles east of Berlin, the enemy said.

A German Transocean news agency report said that Zhukov's tank men had launched an "all-out offensive" with the great drive on Muencheberg, a key road junction in Berlin's outer defenses. A massive tank battle raged also east of Buchow, 15½ miles northeast of Berlin.

Germans Hurl in Reserves

Huge German reserves hourly were being thrown into the great armored melee, according to German reports, and an official Berlin spokesman took "a very serious view of the battle altho he did not consider the situation hopeless," Transocean said.

The Germans, claiming to have destroyed 113 Russian planes during the last 24 hours, said 84 of them had been shot down over the central Oder front. They admitted that a Nazi bridgehead on the east bank of the Oder at Frankfurt had been abandoned and that the Russians were fighting along the Frankfurt-Berlin highway.

Southeast of Berlin the enemy said Marshal Konev's troops crossed Berlin's last river defense line at points along a 39 mile front between Cottbus and Bautzen.

Win Several Bridgeheads

One bridgehead was established between Cottbus and Spremberg. Cottbus was outflanked.

South of Spremberg, other units crossed the Spree and swept nine miles westward to Hoyerswerda.

At Bautzen, Konev's troops were in Saxony and on the highway to Dresden. Konev's men were fighting in Bautzen's suburbs, Berlin said, and a "gigantic battle of attrition" reportedly was raging.

Meanwhile, north of Berlin, the enemy said that Marshal Rokossovsky's 2d White Russian army began its offensive against Stettin after an hour's long artillery bombardment from positions on the east bank of the Oder river only three miles south of the port.

Rokossovsky's men were reportedly crossing the Oder mouth opposite Stettin between the port and Podejuch. Swarms of assault troops also bridged the Oder on a 19 mile front between Podejuch and Fiddichow.

At the same time, Rokossovsky's men reportedly were fighting to extend a bridgehead at Schwedt, 26 miles southwest of Stettin and were fighting near Angermunde, seven miles from the vital Berlin-Stettin autobahn.

7TH ARMY DRIVES SOUTHWARD ON ROAD TO MUNICH

[Continued from first page]

final assault with the 45th infantry division outside the city.

French at Tuebingen

On the Rhine front, the French broke all the way thru the Black Forest in a 13 mile dash to Tuebingen, 20 miles southwest of Stuttgart, and captured Lahr, 17 miles southeast of Strasbourg. Stuttgart was threatened with encirclement.

Three American armies were on, across, or nearing the Elbe river on a front of about 160 miles.

Lt. Gen. Simpson's 9th army smashed two small attacks aimed at its Elbe river bridgehead 52 miles southwest of Berlin, and 55 miles northwest of Magdeburg checked a German counter-attack after it had penetrated 15 miles thru the army's rear areas.

The attack in the rear of Simpson's front facing the Elbe was launched by 1,000 German troops and 20 tanks moving southward from the British front.

Headed for Harz Mountains

For the most part, they seemed to be avoiding combat and may have been trying to slip south to join other forces cut off in the Harz mountains.

They had progressed as much as 15 miles before they were engaged by cavalry units and isolated in the Lindhof, Hasselhorst, and Diesdorf section about 30 miles from the Elbe river.

The American 1st and 9th armies cleared all except one-tenth of a second big pocket in the forested Harz mountains southwest of Berlin. The 9th army alone took 7,172 prisoners from those hills, where the German pocket once was 350 square miles in area.

The fall of Leipzig, 75 miles southwest of Berlin, came with dramatic abruptness after a pincers assault, giving the 1st army control of a good network of roads and railways radiating from this fifth largest city of the reich. The prisoner toll already was more than 20,000—estimated as about half the Leipzig garrison.

Race in From Three Sides

First army infantry raced in from the west, south, and east, breaking thru a murderous belt of more than 1,200 anti-aircraft guns.

The Leipzig area was thickly sown with military prizes that became the property of the 1st army. Tanks overran one of the greatest ammunition and poison gas dumps discovered since the invasion. Another prize was the Leipzig 200,000 watt radio station, Europe's strongest. Another was an air field with one jet plane intact.

The attack on Leipzig was well organized and carefully planned, thereby avoiding heavy casualties.

The 2d division struck from the west while the 69th, its flank protected by the 9th armored division, swung in from the south and east.

The toughest job was getting thru the belt of anti-aircraft guns, depressed for ground fire, but once thru, the end came quickly.

One of the hardest fights was around Napoleon's statue, where the Nazis, holed up in large underground shelters, had to be dug out by grenade and bayonet.

Patton Tests Defenses

Shortly thereafter, as doughboys ferreted out the last die-hard snipers, it was announced that 16 miles to the northwest fortified Halle, a city of 220,000 population, also had been captured.

Lt. Gen. Patton's 3d army was feeling out enemy defenses in Czechoslovakia 65 miles northwest of the munitions city of Pilsen, and was six miles from Asch, the Czech city where Konrad Henlein began his traitorous campaign that surrendered the Sudetenland to Hitler.

Patton's patrols scouted the Sudetenland forests, and the Czech city of Asch was steadily being menaced by arching American infantry lines.

The 90th infantry division entered Pil Gramsreuth, seven miles west of Asch and captured Schwarzenbach, Lamnitz, and Weissenstadt, 10 to 15 miles southwest of the city. Markleuthen, nine miles southwest, was reached.

The lines also were being tightened on the communications city of Chemnitz, farther north. The 89th infantry division in advances up to seven miles entered Oberlungwitz, nine miles southwest of Chemnitz, and reached the vicinity of Oelsnitz, 12 miles southwest.

In northern Germany the British 2d army's armored spearheads thrust northward 20 miles to within five miles and easy artillery range of Hamburg, Germany's second city and greatest port.

Driving up to the Elbe river 20 miles southeast of Hamburg, the British drenched with artillery fire the last bridge across the stream at Lauenburg, thus sealing off from the rest of the reich the defenders of the ports of Bremen, Emden and Wilhelmshaven.

The railway between Hamburg and Bremen was severed, as well as the main highway, and the assault lines were broadened about Bremen itself.

British troops fought into the outskirts of Delmenhorst, three miles southwest of Bremen, and then were hit by a counter-attack.

In Holland Canadians reached the south shores of the Zuider Zee at two points and rolled up against the old Dutch defense line 10 miles or so from Utrecht.

All northeast Holland now was cleared of Germans except for a few pockets on the North sea.

Aids in Advance

(Story starts on page 1)

[Acme Telephoto: From Signal Corps]

Brig. Gen. Herbert L. Earnest, assistant commander of the 90th infantry division of American 3d army which was driving deeper into Czechoslovakia yesterday.

Two Women Are Injured in South Side 'L' Crash

Two women were injured and other passengers shaken last night when a Kenwood "L" train crashed into a standing train in the station at 40th st. and Drexel blvd. James C. Smith, 27, of 4124 Kenmore av., motorman of the moving train, told police the brakes failed to hold. The women, Mrs. Jerry Jones, 25, of 4140 Langley av., and Miss Helen Thomas, 49, of 694 Bowen av., Negroes, were taken to Chicago hospital.

Enjoy These Famous

Washable Shirts

from Lytton's

McGregor Shop

This McGregor shirt is just about the most washable sport shirt that ever tripped happily into a tub. It takes to water like a duck—and that *is* something for a fine rayon shirt—in a tropical mesh that's constantly cool. The famous McGregor quality-tailoring instills a welcome note of neatness for summer. *Unconditionally* washable—guaranteed to retain fit and color. You'll travel far just to find the equal of this satisfying, gratifying sport shirt.

Third Floor, Sports Circle

THE HUB

Henry C. Lytton & Co.

*Reg. U. S. Pat. Off.

SUBSCRIBE FOR THE TRIBUNE

Buy More War Bonds and Keep Them

HIGH-TONED PIG

by Florsheim

Red, beige, green—high colors and traffic-stoppers in this Spring's fashion parade. Here they are in a trim, young Florsheim Shoe of genuine pigskin—tough as the hide of a football and infinitely more gay! $10.95.

Florsheim Shoe Salon 41 North Wabash Avenue

S. E. Corner Washington and Wabash

Open All Night

CORNER HOUSE

RESTAURANT

100 E. OHIO ST.

Mrs. Steven's CHICAGO'S MOST APPRECIATED CANDY

The Candy of Distinction

TWO-TONE ASSORTMENT

A perfect jewel of an assortment in a distinctive two-tone gift box. Many tempting varieties: chocolate nuts and fruits, fancy cream centers . . . nut caramels . . . nougats and fruit jellies. Always fresh and pure when you buy Mrs. Steven's.

$1.25 1½ lb. box

Mrs. Steven's Candy Shops

See the wide selection of pottery gifts and china novelties on display in Mrs. Steven's Candy Shops.

Genuine Registered

Keepsake

DIAMOND RINGS

Traditional keepsake quality and value is assured by the Certificate of Guarantee and Registration.

Wedding Ring $62.50

Engagement Ring $175

HARSAX

Bulova Watches

185 NORTH STATE ST.

Just North of Chicago Theater

BUY "THE FINEST FOR LESS"

Dalmora

PERFUMES & COLOGNES

9 EXCITING FRAGRANCES

WALGREEN'S

Fine Wines and Liquors

FRIDAY and SATURDAY

GOLDEN WEDDING *BLENDED WHISKEY. 5th*	3.43
FLEISCHMANN GIN *DISTILLED 90 PROOF. 5th*	3.20
OLD OVERHOLT *6 YEAR BONDED RYE. 5th*	3.99
Da Silva Port Wine *IMPORTED—1905 VINTAGE. 5th*	1.79

SEAGRAM'S 7 CROWN Whiskey Fifth 3.94

Imperial Stock **PETRI** Sweet **WINES** Fifth . . . 1.25

A Blend **Three Feathers** Reserve Fifth . . . 3.89

PAUL JONES *90 PROOF WHISKEY. 5th*	3.50
SCHENLEY RESERVE *BLENDED WHISKEY. 5th*	3.91
PM DE LUXE *BLENDED WHISKEY. 5th*	3.49
DON Q RUM *IMPORTED—GOLD OR WHITE. 5th*	3.81

Complete selection may not be available in some liquor stores as our stocks on certain items are limited.

This merchandise available in liquor depts. only at 71 Walgreen Drug Stores in Chicago area; and also at Berwyn, Blue Island, Cicero, Des Plaines, Downers Grove, Elmhurst, Harvey, Lake Forest and Waukegan. *Right Reserved to Limit Quantities.*

Walgreen DRUG STORES

Some like THE CUBS

Some like THE SOX

But Everybody Likes

GROMMES & ULLRICH

8

Year Old

Black Label

"Definitely the finest Kentucky produces." Every drop is eight years old. Every drop is quality.

Kentucky Straight Bourbon Whiskey

GROMMES & ULLRICH, Inc. Chicago, Illinois

This whiskey is 8 years old: 84 proof

Better these 4 ways

1. WON'T SMUDGE, won't stick, and won't get tacky.
2. CLEANS MUCH EASIER, all types of wall paper, with a light, "Feather Touch."
3. EASY TO KNEAD, stays softer and absorbs more dirt.
4. EASY TO GET OUT of container—falls out without digging.

Get Some Today!

Sizes 12-oz. and 40-oz.

500 PIANOS WANTED

CASH PAID FOR GRANDS, UPRIGHTS AND PLAYERS

PHONE TODAY

MERrimac 4026

Chicago's Oldest Used Piano Dealer

100 lbs. of waste paper will make 1,470 boxes for emergency lifeboat rations. Save every scrap of paper you can.

316,930 GERMAN SOLDIERS SEIZED IN RUHR MOPUP

Prepare for Next Phase of Action, Bradley Says

TWELFTH ARMY GROUP HDQ., April 19 (AP) — Gen. Bradley, 12th army group commander, gave an incomplete figure today of 316,930 prisoners taken in the liquidated Ruhr pocket, indicating the final total would surpass the record number of 330,000 Germans killed or captured at Stalingrad.

"This Ruhr pocket turned out to be much larger than any of us guessed," Bradley said. "We knew there were a lot of Germans in it. The latest figure, with some still to be counted, is 316,930 German prisoners. [He did not give a figure on the number of Germans killed.]

"We got two corps commanders and nine divisional commanders. We have every reason to believe there are some other high ranking commanders still running around in there, probably in civilian clothes, trying to get out," added Bradley, who said he anticipated an allied pause now on the Elbe river line.

15th Army Mops Up

The general, whose million-man command is the largest in American history and includes most American troops in Germany, said he used 17 divisions, numbering about 240,000 men, in reducing the pocket, which included elements of at least as many German divisions, as well as detached battalions and miscellaneous units.

Since crossing the Rhine, Bradley said, his 12th group's 1st, 3d, 9th, and 15th American armies have taken 842,864 prisoners. Harking back to the start of the Roer river offensive, he reported that "virtually every German soldier that faced us back on the Siegfried line in Feb. 23 now is either killed, wounded, or a prisoner."

The location of Lt. Gen. Gerow's news 15th army remains unannounced, but Bradley's figures indicated it may have seen fairly heavy action and taken up to 50,000 prisoners.

Pause to Catch Up Supplies

Discussing future operations, Bradley said:

"There are certain times in a campaign when you are moving rapidly, when you have to catch up with your supply lines and clean out your areas and so forth. I would say we have advanced to a definite line here [on the Elbe river] on which it is necessary to pause before starting the next operation."

After reviewing the advance since the Roer, Bradley commented: "We have finished this phase at the present time and it is necessary to pause temporarily before we go into the next. Let the Germans guess as to what the next is going to be.

"I think the area occupied at the present time by the allies in the west is some 36 per cent of the greater German reich—that includes Austria. So that we are an occupation army on a considerable scale already."

Nonetheless, he replied to a question, "In my opinion, when he [the enemy] did not quit last fall, after we had proved to him that he was licked, it was clear that we would not be thru until we had occupied all of Germany."

RUSSIANS FIND MASTER SPIES SCHOOL OF NAZIS

MOSCOW, April 19 (AP)—The discovery of a large Nazi school in Falkenburg, Pomerania, for training spies and secret agents on a mass production basis was reported today by the newspaper Izvestia.

The school was the Nordenburg academy, from which thousands were graduated yearly, the paper said.

Textbooks in English and French, as well as maps of Ireland and boxes of books about Argentina were reported found.

The Russians said there were two other similar schools, one at Vogelsang, in the Rhineland, and at Zonhofen in Bavaria.

Nazis 25 to 30 years old spent a year in each of the schools, according to the Russians, and were put thru a tough course of physical training. Izvestia called them "higher schools for master spies."

BURGLARS LOOT FILLING STATION

Thieves entered Victor Dobynski's gasoline station at 2256 Chicago av. yesterday, and stole six batteries, one tire, six cases of anti-freeze, an electric drill, 12 boxes of spark plugs, and ration coupons for 930 gallons of gasoline.

Truman Bridge Over the Elbe

[Acme Telephoto: By Signal Corps Radio]

Treadway pontoon bridge over the Elbe river in Germany which American army engineers named after the new President.

AIR FORCE CHIEFS HELD FOR YEAR ESCAPE NAZIS

Captive U. S. General Marches with Men

CREGLINGEN, Germany, April 16 [Delayed]—(AP)—Two United States 8th and 9th air force commanders who had been prisoners in Germany almost a year stumbled into the American lines early this morning. They had escaped from a prison camp 12 days ago.

The officers are Col. Kenneth R. Martin of Kansas City, Mo., commander of the 354th Mustang fighter group, and Lt. Col. Paul T. Burton of New York City, commander of a bomber squadron in the 389th Liberator group. Both were in good health.

They escaped on April 4 as the Germans began evacuation of their camp in western Germany.

Third Move for Most

"There were 6,000 Americans and 400 R. A. F. flyers," Burton said. "It was to be a six day march. Some P-47s strafed us the first day and some enlisted men were killed. Of the Americans, about 4,500 were officers and 1,500 were noncoms.

"For the bulk of these it was the third move, from East Prussia to Stettin, to western Germany to central Germany, and most of it was in long marches."

After their capture Burton and Martin eventually met at a camp in western Germany.

The allies made seven air raids in the area while they were there.

The two men looked for a chance to escape when the Germans evacuated them from that camp. That chance came after the first day's march, led by Brig. Gen. Arthur W. Vanaman of Millville, N. J., an 8th air force staff officer. Vanaman, the first American general to become a prisoner of the Nazis, was shot down last summer.

General Walks Too

"The Germans wanted the general to ride," Burton said, "but he told them he would march with the men. You have no idea the effect that had on morale. It made the Germans sore because they didn't like to drive us as hard with the general on foot too. We made 10 miles the first day."

When they were herded into a barn that night the two American officers hid in a dark corner about 3 feet from a guard.

"We waited until we thought it was safe and then just walked off," Burton said. "We decided to travel only at night and hide in the daytime, and to have nothing at all to do with civilians."

They made about 10 miles a night and for the first four days and nights were wet and cold.

They spent a night in no man's land between the lines and finally ran into an American soldier.

PREMIER URGES FINNS TO ADOPT 'NEW THINKING'

HELSINKI, Finland, April 19 (AP)—Premier Juho K. Paasikivi told the Finnish parliament today that the newly formed cabinet considered that "new modes of thinking among people of all classes must gain ground" in the foreign policy field.

"Cultured life should be developed and cleared of all Chauvinistic and undemocratic elements," the premier said in a speech outlining the new government's views on Finland's future.

The foremost task of the government, he said, will be the fulfilment of armistice terms with Russia.

PLUNGE VICTIM'S BODY FOUND.

George Tomusiak, 59, a laborer, was found dead yesterday in the back yard of his home at 2120 Charleston st. Police said he apparently fell or jumped thru the window of his attic room.

REPORT SURRENDER OF VON LUCKNER TO AMERICAN FORCES

LONDON, April 19 (AP)—Stars and Stripes, army newspaper, in a dispatch dated Monday in Halle, Germany, said Count Felix von Luckner, famous German sea raider of the first World war, has surrendered to American forces, explaining: "I haven't been so happy since I ran the British blockade in 1916."

The Stars and Stripes staff writer, G. K. Hoddenfield, said Von Luckner drove into American territory in a Red Cross automobile with his aide.

CHARGE BRITISH REGULATIONS CREATE IDLENESS

[Chicago Tribune Press Service]

LONDON, April 19—On the heels of an announcement that a Lancashire aircraft factory had decided to dismiss several hundred employes because of the expiration of war contracts, complaints were raised in industrial circles here tonight against ministry of labor regulations. These bar many idle from jobs in peace time industries with an acute shortage of man power.

Ministry of production officials are reported to have admitted that certain war factories were operating only half time and that some workers drew pay checks for doing nothing. Under the ministry of labor controls, however, surplus war workers cannot be released unless they were previously employed in the production of clothing, boots, shoes, and household articles, including furniture. All outside these categories must be switched to other war factories whether jobs are available or not.

Many workers were compulsorily transferred from their homes to distant war plants in the first two years of the war. The home town factories now demand the relaxation of controls to provide labor for peace time production. The ministry of labor has refused to budge.

Illinoisan in Sudetenland Wants One Thing: Illinois

WITH THE U. S. 3D ARMY IN CZECHOSLOVAKIA, April 19 (AP)—Tank riding infantrymen of the 90th division who first invaded the Sudetenland yesterday found no Czechs with whom to speak. Farm houses and crossroad towns were depopulated. Pvt. Leland Feldman, Collinsville, Ill., said "Let's give it back to the Czechs and go home."

WILD WEST RAID STARTLES NAZIS AND CITY FALLS

ZWICKAU, Germany, April 19 (AP)—Two British noncoms guided 75 American soldiers in a 50-mile-an-hour dash thru the center of Zwickau today. They shot up the town in wild west fashion—under the guns of 2,000 astounded German soldier defenders.

Their demoralizing exploit—censorship will not yet allow the full telling of it—made it possible for the United States 89th infantry of the 3d army to capture the city in less than five hours. The Germans had been preparing to fight it out.

Lt. Charles Kilborn of Boone, Ia., along with Lieutenants James Kessler, Iowa City, Ia., and Robert Cleary, Cleveland Heights, O., engineered the maneuver which cut avenues of escape in one end of the city while the 355th regiment commanded by Col. Jesse Harris of McKenzie, Tenn., pressed in from the other side.

The result: 1,700 Germans captured.

Ultimatum Rejected

Harris persuaded the mayor of near-by Werdau to telephone a surrender ultimatum to well bombed Zwickau [pop. 65,000] before the dash thru the city, but the German commander of the city rejected it.

Artillery promptly began to pound the city, while Thunderbolts lambasted it from above.

Zwickau's inhabitants apparently were afraid to show their white flags with so many German soldiers at their elbows determined to fight it out, so the artillery ceased fire.

The British-American raiding party then took over, cutting around road blocks and shooting up the town under the defenders' noses—and they were so startled they couldn't do a thing about it.

The British noncommissioned officers sat atop the radiators of the two lead jeeps in the little column, waving directions to the Americans in other jeeps and armored cars which nearly dumped over as they careened around street corners.

Left Lot of Rubber

The spearhead party of Americans and British whizzed past German bazookas so fast the Germans could not hit them.

"We left so much rubber when we screamed around those turns the fellows behind could not miss our trail," Lt. Kilborn said.

Harris' 1st battalion slammed into Zwickau from the west and north.

Companies A and B found the northwest part of Zwickau honeycombed with anti-tank weapons, but barged thru anyway.

Among the bag of prisoners were two high ranking officers, one of them a close friend of Hitler's late "hatchet man" Reinhard Heydrich, in Czechoslovakia. In addition, several hundred Germans were found in two hospitals.

Nazis Lose Bearings

Pvt. Patsy Grieco, New York City, holds large ball bearing, among the supply found in a captured factory in Kirkeim, Germany. [Acme Photo]

510,764th Nazi Taken by Patton's 3d Army

PARIS, April 19 (AP)—Lt. Gen. Patton's 3d army has captured 510,764 prisoners since its activation last Aug. 1. It passed the half million mark yesterday when it bagged 18,716. The 3d ranks second in prisoners taken on the western front, the 1st army having seized 659,117.

STEVENS

Roxspun
Chas. A. Stevens & Co.
CHICAGO

45.00

Roxspun's* short, smart
Day-Into-Date Coat
goes all about town!

A brief Roxspun* beauty that's a "junior" favorite from sun-up to moonlit midnight. Cut from soft wool suede on modern mandarin lines—it's "easy on you" over everything. Braid bound, it's a bright, young coat that makes you look every slim inch the smart American girl. Kelly, Victory Beauty, Shell Pink, Gold and Black. 9 to 15. 45.00

*Reg. U. S. Pat. Off.

Jr. Deb Salon—5th Floor

Chas. A. Stevens & Co.
State Street — Open 9:45 to 5:45

Quality Liquor Values

Bottled in Bond Specials

KENTUCKY TAVERN 100 Proof, Bonded. Pint	$2.83
OLD FORESTER—Bottled in Bond....Pint	$3.04
GOLDEN WEDDING ....fifth	$3.43
BOND & LILLARD 93 Proof....fifth	$3.71
IMPORTED D. O. M. BENEDICTINE..fifth	$8.76
BELLOW'S RESERVE ....fifth	$3.41
CALVERT RESERVE ....fifth	$3.90
1905 VINTAGE IMP. PORTUGAL PORT ....fifth	$1.49
PM DE LUXE ....fifth	$3.49
SEAGRAM'S 7 CROWN ....fifth	$3.94
HARWOOD'S FINE CANADIAN WHISKEY 90.4 Proof......fifth	$6.37
SOUTHERN COMFORT 100 Pr. $3.67 Pt...fifth	$5.88
HEUBLEIN'S MANHATTAN or MARTINI'S.fifth	$3.46
8 YEAR OLD STRAIGHT KENTUCKY WHISKEY....fifth	$3.76
FLEISCHMANN'S GIN 90 Proof.....full quart	$3.92
GILBEY'S GIN 90 Proof....fifth	$3.15
GORDON'S GIN 94.4 Proof....fifth	$3.35
VIRGINIA DARE Red or White......fifth	94c

ASK FOR OUR CASE PRICE OF YOUR BRAND

Add 2% State Tax

Quality House
104 So. Clark St.
State 1166

RUPTURED?

New Patented DOBBS TRUSS IS SANITARY (Can Be Washed)
STRAPLESS
BELTLESS
BULBLESS

It holds the muscles together with a soft concave pad. Keeps Rupture tightly closed at all times while working, lifting, walking or swimming. Light weight, touches body in but two places. CANNOT SLIP. Reason should teach you not to place a bulb or ball in opening of rupture which keeps muscles spread apart.

SINGLE, $10—Free Examination—DOUBLE, $15
Free Demonstration—No Obligation
DOBBS TRUSS CO.
5 N. Wabash Ave., Suite 812
Phone FRAnklin 5974 — Hours: 10 to 6 Daily

REX BITTERS
For Better Health
At All Fine Bars and Liquor Stores

Buy More War Bonds

WHEN FRONTIER & CIVILIZATION MERGED

On the Mississippi

SOUTHERN COMFORT
The Grand Old Drink of the South
ONE HUNDRED [100 PROOF] PROOF LIQUEUR
SOUTHERN COMFORT CORPORATION • SAINT LOUIS, MO.

Eitel
OLD HEIDELBERG
COMPLETE LUNCHEONS IN OUR RATHSKELLER 85c AND UP
RANDOLPH JUST WEST OF STATE

BEST & CO.
STORE HOURS 9:30 A.M. TO 5:30 P.M. DAILY

gay print

Sheer spun rayon banded with white eyelet embroidery on bodice and pockets. A dainty frock for a girl to wear now and all through the summer. Aqua or yellow backgrounds.

Sizes 7, 8, 10, 12, 14 . . . 5.95

Mail and phone orders filled
Postage prepaid everywhere in the U. S.

BEST & CO.
OF NEW YORK
Winnetka—700 East Oak Street. Winnetka 4360
Chicago 3—20 S. Michigan Avenue. State 2392
Evanston Calls—Davis 7900
Winnetka Best & Co., Inc.

"It's CAROLE with Delight . . . When a Box of FANNIE MAY Appears!"

Says CAROLE LANDIS
In Person
ORIENTAL THEATRE CHICAGO
Soon to be seen in RKO's "HAVING WONDERFUL CRIME"

KEEP ON BUYING AND KEEPING WAR BONDS

Fannie May
KITCHEN-FRESH CANDIES

NETCHER'S BOSTON STORE
State, Madison and Dearborn Streets

Mail and Phone Orders Filled—State 3000

If You Weigh Over 140

You'll Find Nothing More Exhilarating Than This
TOPPER
$7.95

A basket-weave topper you'll wear like mad all spring, summer and early fall . . . it wears like a coat . . . you can throw it over any dress . . . it's a step ahead in fashion news with its raised shoulders and tuxedo front. In Lilac, Aqua, Navy, Black. Sizes 16½ to 24½.

OVER 140 SHOP—FIFTH FLOOR.

NETCHER'S BOSTON STORE
State, Madison and Dearborn Streets

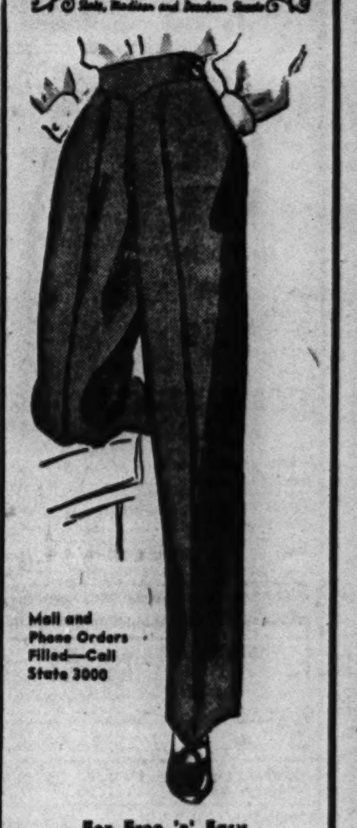

Mail and Phone Orders Filled—Call State 3000

For Free 'n' Easy Living You'll Enjoy
SLACKS
$6.95

Look nicer all day long . . . revel in the freedom of smart styling . . these enticing slacks have everything: they're beautifully tailored and superbly designed. Sizes 12 to 18 in Navy, Brown, Red, Black.

SPORT SHOP—FIFTH FLOOR.

NETCHER'S BOSTON STORE
State, Madison and Dearborn Streets

Mail and Phone Orders Filled for $1.95 or more. Call State 3000

Dotted Sheer
BLOUSES
for Miss 7 to 14
$1.10

Dainty peasant blouses with square necks gaily trimmed with a bright and colorful motif . . . or simple Peter Pan necklines with a touch of lace on the collar. She'll love them, and so will you. White only.

GIRLS' SHOP—FIFTH FLOOR

Advertise in The Tribune

VOGT'S SPECIALS

BONDED BEAM
7 yrs. old, Bonded Kentucky Bourbon
One bottle limit to customer
Fifth
$4.23

FOUR ROSES
Straight Whiskey Blend, 90 Proof
Fifth
$4.22

THREE FEATHERS
Blended Whiskey 86 Proof
Fifth
$3.91

ASK FOR OUR SPECIAL CASE PRICE

GOLDEN WEDDING
Blended Whiskey
By case or bottle
Fifth
$3.43

VIRGINIA DARE WINE
Light or Red
Fifth
94c

B. P. R. Bonded Rye Whiskey— 5th $3.88 Case $46.45
PAUL JONES, Blended Whiskey; 86 proof........5th $3.42
LORD CALVERT, Blended Ky. Whiskey; 86 proof........5th $4.53
OLD STAGG, straight Whiskey; 5-year-old; 86 proof..5th $3.51
PHILADELPHIA Blended Whiskey; 86 proof........5th $3.89

SPECIAL CASE PRICE
ASK FOR OUR

GIN— 86 proof........5th $2.25
SCHENLEY Reserve, Blended Whiskey; 86 proof........5th $3.91
FLEISCHMANN'S GIN— 5th $3.20
PARK & TILFORD, Private Stock—a blend of straight Whiskies; 86 proof........5th $4.02
DIXIE BELL GIN— 5th $3 12
CHAMPAGNE, nationally adv. brands. By case or......qts. $1.75
IMPORTED BRANDY— 5th $2.49
BARLOMA SWEET WINE— Red or White........5th 91c
Port, Sherry, Muscatel, California Wine ½ gal. $1.99 gal. $3.75
Burgundy, Claret, Zinfandel, Dry California Wine........½ gal. 99c

ASK FOR OUR
SPECIAL CASE PRICE

BEER BY THE CASE—
ALL ADVERTISED BRANDS
Mail or Phone Orders Accepted
We Deliver Anywhere
Subject to 2% Occupational Tax
We Cater to Parties, Weddings, etc.
HAYmarket 2875

VOGT'S
WINE SHOP
1100 W. ADAMS

500 other MONARCH Foods—all Just as Good!

TEETHING PAINS
New scientific formula—few drops rubbed on gums works fast; non-injurious; costs little; all druggists.

NUM-ZIT
QUICKLY RELIEVES TEETHING PAINS

Advertise in The Tribune

GOEBBELS TELLS GERMANS: SCRAP WARFARE RULES

New Fanatical Battle Opens, Hitler Says

LONDON, April 19 (AP)—Adolf Hitler today said, on the eve of his 56th birthday, that "we are now starting a battle as fanatical as that which we had to fight for our ascent to power years ago." At the same time Propaganda Minister Goebbels called on Germans to discard warfare rules and use every means to defend the fatherland. Both statements were broadcast by DNB, official German news agency, and the Transocean news agency.

Replying to birthday greetings from District Leader Karl Holz at embattled Nuernberg, Hitler's message said: "However great and crushing the enemy's superiority may appear to us we will break it, just as we did in those days."

Holz's message to Hitler said that "the last battles for the town of [National Socialist] party meetings have begun." He pledged himself to "stay in this most Germanic of all towns and fight and sacrifice my life." DNB said Hitler awarded Holz a decoration for this "exemplary behavior."

Eulogizes Hitler

Goebbels said over the radio that the allies were ready "to administer the coup de grace." He asked Germany never to forget Hitler, whom he eulogized.

"We are witnessing the last acts of a tremendous tragedy," he said. "The decision is very near. Let us stake our hopes on our lucky star.

"It is not only mainly, but in every sense truly German to take up the struggle which is inevitable, and never to waver in the most painful moment of final decision or to throw in the sponge.

"Never will history be able to report of this present time that a nation abandoned its fuehrer or a fuehrer his nation. This is the victory. What we prayed on the eve of the fuehrer's birthday in earlier, happier days, we must now repeat more urgently to him: That he may be preserved to us, that he may remain what he is to us and always has been to us, our fuehrer.

"The rules of war of past centuries have become out of date. In the battle against the terrible enemy all means are proper, right, and allowed. The war has entered a phase in which only the utmost effort of the nation and every one can save us."

Refers to Roosevelt

Referring to the death of President Roosevelt, Goebbels said: "The perverted coalition between plutocracy and bolshevism is cracking. The head of the enemy conspiracy has been struck off by fate. It was fate which left the fuehrer unharmed [in an assassination attempt] on July 20, 1944, among the dead, the seriously wounded, and the ruins, so that he might complete his task—under painful and burdensome conditions, it is true, but in conformity with providence.

"This man of truly secular greatness, of unparalleled courage, who lifts and moves the heart, will become God's tool in this process."

Nazi Records Say Rommel Died of 'Heart Failure'

SAALFELD, Germany, April 19 (AP) — When retreating Germans abandoned their casualty clearing office here they left intact millions of individual cards. Field Marshal Erwin Rommel, believed to have died of injuries inflicted by allied aircraft, was listed this way in the files: "Died of heart failure Oct. 14, 1944, at 1:25 p. m. in reserve hospital No. 2, Ulm."

Allies Push Forward in Italy

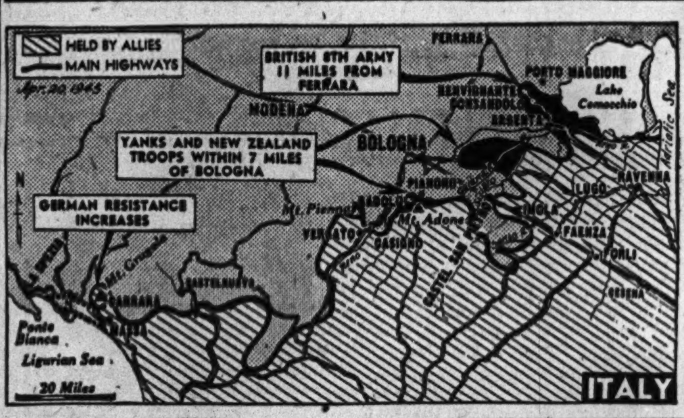

YANK 5TH ARMY DRIVES WITHIN 7 MI. OF BOLOGNA

Seize More Heights South of City

ROME, April 19 (AP)—British 8th army troops pouring across the Po plain after their break-thru of German defenses in the Argenta gap were reported tonight within 11 miles of the industrial center of Ferrara. American and New Zealand troops drove within seven miles of Bologna from the south and east.

A special allied bulletin tonight said that the British 5th corps captured the towns of Consandolo and Benvignante and rolled on to threaten Porto Maggiore, three miles away.

New Zealand and Indian troops forced a crossing of the Quaderna river seven and a half miles east of Bologna in a night attack.

Yanks Move Up

American 5th army units moved up in the Serchio valley near the west coast, occupying the villages of Perpoli and Vergemoli, 30 miles east of the naval base of La Spezia.

Altho the British break-thru below Ferrara posed a threat to the enemy's entire line across Italy, the Germans so far showed no disposition to relinquish their grip on Bologna, the central pivot, without a grim struggle.

What were officially described as "spectacular advances" were made yesterday in the sector southwest of Bologna, where earlier in the week the United States 10th mountain division jumped off in the direction of Modena, but no details were given.

Downhill Drive Ahead

Due south of Bologna the United States 91st division underwent some of the bloodiest fighting of the entire Italian campaign before it dislodged the Germans from strategic Monte Adone, between highways 64 and 65, and slugged its way onto Monte dei Frati in a bitter 60 hour battle.

For the first time in six months the Nazis had been knocked off dominating heights from which they had laid fire on American positions. From now the troops advancing toward Bologna will have mostly downhill going.

At their closest approach to the big gateway city to the Po valley Yank troops were in the village of Badolo, just east of highway 64 and seven miles almost due south of Bologna. Other 5th army troops driving up highway 65, the main Florence-Bologna road, were reported approaching Pianoro.

German resistance to 5th army forces advancing up the extreme western coast was reported stiffening.

Ex-Italian Official Held for 'Fascistizing' Army

ROME, April 19 (AP)—Gen. Federico Baistrocchi, 74, Italian under-secretary of war from 1933-'36, was arrested today on charges of assisting in the "fascistization" of the Italian army.

2,500 ALLIED PLANES RIP NAZI RAILWAYS; BRITISH RAID BERLIN

LONDON, April 19 (AP)—Squadrons of British Mosquito planes attacked Berlin tonight, climaxing a day in which more than 2,500 bombers and fighters of four allied air commands blasted Hitler's southern fortress area and R. A. F. Lancasters crashed six ton "earthquake" bombs on submarine pens in the North sea.

Some 600 United States 8th air force Flying Fortresses and 550 fighters hammered Falkenberg, Elsterwerda and Pierna, all within 40 miles of Dresden. Others ranged into Czechoslovakia to hit Karlsbad, 70 miles west of Prague, and Aussig, 40 miles north of Prague. The Fortresses met only slight flak and no enemy planes.

A fleet of probably 200 R. A. F. Lancasters and Mustangs pounded the transformer station at Pasing near Munich, which serves part of a network of electric railways leading to the Bavarian fortress zone. Mustangs roamed near Berlin and shot down at least five Nazi fighters.

More than 150 Marauders and 500 fighters of the United States 9th air force joined the assault on Bavaria. The Marauders attacked freight yards at Ulm, and fighter-bombers smashed rail and road routes near Regensberg, beyond Nuernberg; beyond captured Plauen, and in Czechoslovakia, where two air fields also were hit. The Germans lost 28 planes destroyed on the ground and seven in the air.

Italy-based United States 15th air force Liberators and Fortresses attacked rail objective in Austria and Germany. Lightnings dive bombed the railyards at Weilhem, 30 miles southwest of Munich.

Wednesday night British Mosquitos hit Berlin twice and the Russians again made it a two-way relay raid on the Nazi capital.

ATTACK BEGINS AT DUNKERQUE, NAZIS REPORT

LONDON, April 19 [Reuters]—Allied forces have started an attack on the French coastal town of Dunkerque, today's German war bulletin reported. It said:

"The garrison of Dunkerque stood their ground against the enemy who attacked with tanks and bombers. Bloody losses were inflicted on the enemy.

"Heavy coastal batteries of the German navy during the last few days shelled enemy tank concentrations and fuel dumps in the northwestern part of Cotentin [Cherbourg] peninsula from the channel island of Alderney. Very great destruction was caused."

Report Fortresses Occupied

LONDON, April 19—The Paris radio said tonight that Gen. de L'Arminat had issued an order of the day announcing the fortresses of Royan and Pointe de Grave in the Gironde river area had been occupied and 8,000 prisoners taken. The French army jumped off last week to break the German stranglehold on the approaches to Bordeaux.

BIG 3 TO WARN NAZIS LAST TIME ON ATROCITIES

LONDON, April 19 (AP)—The United States, Britain, and Russia have drafted a final solemn warning to the Germans that both the top Nazis and those who have done the "foul work with their own hands" will be made to pay for atrocities committed against the allies, Prime Minister Churchill announced today.

Disclosure that the warning had been drafted by himself, President Truman, and Premier Stalin and would be issued within a "very few days" was made by Churchill to the house of commons, whose anger flamed as a result of direct word from Gen. Eisenhower that atrocities just discovered "far surpass" anything seen before.

In what appeared to be a suggestion that the central Nazi government might not last even long enough to receive the warning, Churchill said it had been prepared "for the German government or whatever authorities exist."

Group to Get Proof

Nazi atrocities have become of paramount importance in communications between the "Big Three," the prime minister said, disclosing that a delegation from parliament would leave tomorrow at the invitation of Eisenhower to see first hand "these gruesome scenes." One woman is on the eight-member committee.

The flaring of anger toward the Nazis and concern for prisoners still in their hands swept thru commons after Churchill had fenced good-naturedly with members who tried to "tempt" him into talking about prospects for victory day in Europe.

The prime minister said that any V-E proclamation would come in concert with the United States and Russia.

Underlings Also Blamed

Discussing Nazi atrocities, Churchill declared, "No words can express the horror which is felt by his majesty's government and their allies at proof of these frightful crimes now daily coming into view."

The warning of retribution, he said, grimly, is being directed "not only to the men at the top but to the actual people who have done this foul work with their own hands."

"No order from superior authority would be any shield to them," he said.

400 ARRESTED IN FRANKFURT AS ALLIED FOES

[By Wireless to the New York Times and The Chicago Tribune]

PARIS, April 19—Military government headquarters in Frankfurt announced today that more than 400 Germans had been jailed there on charges of anti-allied underground activity.

The Germans were arrested after a two week drive and each of the cases is being investigated by the acting mayor of the city, a German, and his staff who carried out the roundup under orders of the American military government. Later Lt. Col. Howard D. Criswell, military government officer at Frankfurt, will decide on the disposition of each case.

One of the prisoners has been identified as the fourth son of the late Kaiser Wilhelm. Another is a major in the Frankfurt police force who was turned in by his colleagues.

HITLER'S FATE UP TO HIMSELF, SAYS STIMSON

Washington, D. C., April 19 (AP)—War Secretary Stimson today said that if American troops come upon Adolf Hitler he will be taken and held for action by higher authority "unless he resists."

The secretary was asked at a news conference if American troops had been instructed on what to do if they discovered Hitler, that is "whether to take him or stick him."

Stimson, laughing, replied that "you may be sure American troops will do their full duty if such circumstances arise."

Discussing the approach of both the western allies and Russia to the German capital, Stimson said "the final series of blows is being dealt Germany" from east, south, and west.

PAPA SPARROW JOINS HIS MATE IN THEIR DUPLEX

(Picture on back page)

Betsy and Bob, a couple of robins who usurped the nest of a family of sparrows in the bedroom window of Mrs. Thyra B. Moe, 1646 N. Kildare av., were the object of much attention from Mrs. Moe's neighbors yesterday.

The female sparrow, who grew bold enough Wednesday to occupy the overflow of nest building materials, was joined by her male companion.

Like many neighbors in many duplex homes, the robins and the sparrows don't speak, but Mrs. Moe doesn't believe there will be any trouble—at least not right now. The birds are too busy preparing to raise a family, she explained.

SEARS ROEBUCK AND CO

New!

Now at Sears!

Plastic Patent Bags

Soft... Pliable... Lustrous!

9.95 Plus Federal Excise Tax

Buy on Sears Easy Payment Plan

Carry a sleek, shiny bag of wonderful, long-wearing plastic. No more worries about chipping, peeling, or cracking! These bags are made to take wear—they won't spot or stain, either! See them at Sears! Select from our assortment of smart styles at budget-wise prices.

SEARS 7 CHICAGO STORES

Chosen by the lovely star Rita Hayworth for Columbia's new Technicolor picture—"Tonight and Every Night." $2.50; 4.50; 2.90 plus tax

LUMINALL

... YES, IT'S THE ORIGINAL "WALLPAPER" PAINT!

1 gallon does the average room; 1 quart does the average ceiling.

● Luminall is the pioneer among water-mixed paints—always highest quality—you've seen it advertised in the national magazines for years. Some of its features are:

Apply over wallpaper. One Coat covers. 1 gal. does average room. Dries in 40 minutes.

Per Gal. $2.25 Qt. 75c — Per Gal. $2.85 Qt. 95c

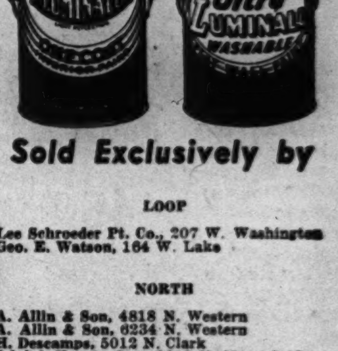

Sold Exclusively by

LOOP

Lee Schroeder Pt. Co., 207 W. Washington
Geo. E. Watson, 164 W. Lake

NORTH

A. Allin & Son, 4818 N. Western
A. Allin & Son, 6234 N. Western
H. Descamps, 5012 N. Clark
Adolph Koretz, Inc., 3319 N. Marshfield
Miller's Paint Store, 3241 N. Ashland
Rogers Park Paint Co., 7055 N. Clark
Louis Sappanos Co., 4017 N. Damen
Louis Sappanos Co., 1623 N. Ogden
Sims & Company, 4531 N. Broadway
Tenebaum Bros., 1138 Belmont
Wood-Davis Co., 1318 N. Clark
Wood-Davis Co., 4664 N. Lincoln

NORTHWEST

Apter Paint Co., 3614 W. Diversey
Bell Paint & Supply Co., 3117 Montrose
R. A. Bergman, 4775 N. Milwaukee
Oscar E. Carlson Co., 5548 N. Milwaukee
Oscar E. Carlson Co., 4327 N. Pulaski
Coronet Paint Store, 7128 W. Grand Ave.
Eastwood Paint Store, 4807 N. Pulaski
Sol Ellis & Sons, 5838 W. Grand
M. J. Figatner, 2337 N. Milwaukee
H. Houlberg Pt. Co., 3331 N. Milwaukee
J. Huster, 3014 Irving Park Rd.
Irving Hdwe. & Pt., 7318 Irving Park Rd.
L. Koretz, 2422 W. Armitage Ave.
G. R. Larsen, 4700 W. Irving Park Rd.
N. J. Larsen, 2517 W. North Ave.
Northwestern Pt. Co., 4259 N. Milwaukee
Petersen-Lund Pt. Co., 4023 W. Irving Park Road
Pilot Pt. & Var. Co., 5450 W. Belmont
Pioneer Paint Co., 7109 W. Fullerton
Plotkin & Son, 3714 W. Lawrence
Refoh Pt. & Wpr. Co., 5945 W. Belmont
Schreiber Paint Sup., 3968 N. Elston
Silver's, 3541 W. North Ave.
A. Stone & Co., 6960 W. Fullerton
United Paint & Wpr. Co., 1464 Milwaukee Ave.
Vance Paint & Varnish, 3051 N. Cicero
Wood-Davis Co., 6316 N. Northwest Hwy.

WEST

Ashland Paint Co., 1013 N. Ashland
R. A. Bergman, 4049 W. North
H. Burrows, 2459 W. Division
M. & H. P. Ceaser, 2056 W. Madison
M. A. Davis Co., 5529 W. Madison
Decorating Matls. Corp., 3139 W. Madison
Economy Pt. & Wpr. Co., 5740 W. North Ave.
Sol Ellis & Son, 4606 W. Cermak Rd.
Figatner-Scott Co., 4341 W. Madison
Finkel Pt. & Wallpr. Co., 1004 N. Calif.
Frederick's Paint Store, 4141 W. 26th
George Garro & Sons, 2929 W. Harrison
Wm. Kistner & Son, 3903 W. Harrison
Lewin Paint Co., 3915 W. Roosevelt
J. C. Licht Co., 4921 W. Chicago
J. C. Licht Co., 5924 W. Chicago
London & Son, Inc., 3414 W. Roosevelt
Fred Lyons Hdwe. Co., 5400 W. Division
Louis Miller & Son, 1815 W. Division
Paint Pot, 2615 W. North
Sak-Son, 3612 W. Chicago
Shayman & Son, 913 S. Blue Island
N. Turek & Sons, 401 S. Halsted
Western Paint & Hdwe., 1003 N. Western

SOUTHWEST

S. A. Bergman, Inc., 1524 W. 63rd
Czer Hardware & Paint, 2552 W. 59th
Herman D. Graham, 2952 W. 63rd
Graham & Sons, Inc., 1638 W. 79th
Graham & Sons, Inc., 1821 W. 35th
Greenhut & Co., 4605 S. Ashland
Horwitz Hdwe. & Furn., 5620 W. 63rd
Sam Merkin, 3425 W. 16th
Metrick's Paint Store, 6153 S. Kedzie
Milligan, Geo. D., Co., 2101 S. Kedzie
A. Pechter, 2422 W. 47th
Sommers Pt. & Hdwe., 1765 W. 95th
A. Weiss, 4151 S. Archer Ave.

SOUTHEAST

Aldner Pt. & Wallpr. Co., 1841 E. 79th
Barney's Ptrs. Sup., 8725 S. Commercial
Harry S. Brown, 1307 E. 55th
Greenhut & Co., 9238 S. Cottage Grove
Hatch's Paint Store, 6942 S. Stony Island
Paramount Pt. & Wallpr., 2260 E. 75th
Lee Smith Hardware, 1333 E. 47th

SOUTH

Bachli Paint Co., 1811 S. Wabash
Black & Hayden, 7827 S. Halsted
A. Brauer & Sons, 6712 S. Halsted
Davis & Kreeger, 211 W. 63rd
P. A. Franzen, 10212 S. Vincennes
I. R. Figatner, 1001 W. 69th
Golden Pt. Supply, 5048 S. Wentworth
Greenhut & Co., 369 E. 61st
Guggenheim Brothers, 2224 S. State
Jos. Guggenheim, 2911 S. Wentworth
Johnson Supply Co., 3647 S. Halsted
Kenney Paint & Var. Co., 151 W. 75th
Kenwood Paint & Wallpr., 5105 S. State
Menagh's Paint Store, 5530 S. Halsted
A. Nehring & Sons, 11246 S. Michigan
E. C. Rieck Paint Co., 5802 S. State
J. E. Rockefellow, Inc., 4321 S. Ct. Grove
Southtown Pt. & W. Co., 6022 S. Halsted
Stockyards Hdwe. & Pts., 4187 S. Halsted

SUBURBAN

Arlington Heights—Webber Paint Co.
Barrington—Shroeder Hardware Co.
Batavia—Thorsen Lumber Co.
Berwyn—Figatner-Scott, 6217 Cermak Rd.
Berwyn—Spartan, 2723 S. Ridgeland
Brookfield—Ed. Montgomery, Inc., 9525 39th
Chicago Heights—John Krebs
Cicero—Tabor, 6109 W. Roosevelt
Cicero—Frederick Co., 6113 W. 22nd
Downers Grove—Charles Mochel & Son
Elmhurst—J. C. Licht Co.
Evanston—Good Pt., 714 Main
Evanston—Wood, Davis Co., 1565 Sherman
Forest Park—Parichy Paint Store
Glen Ellyn—Patch Bros., Inc.
Harvey—Sibley Lumber & Supply Co.
Highland Park—Brand Bros.
Hinsdale—Schweidler & Mewherter
Homewood—Robert L. Lewis, 18033 Dixie Highway
LaGrange—Remien & Kuhnert Co.
Lake Forest—O'Neill Hdwe. Co.
Lyons—Tower Sales Co., 7951 W. Ogden
Maywood—Braun Paint Co., 807 S. 5th
Melrose Park—Wallace, 107 Broadway
Oak Park—Russell's Hdw., 846 Madison
Park Ridge—Oscar E. Carlson Co.
Riverside—Geo. F. Keller
Skokie—Skokie, 5118 Oakton
Waukegan—Larsen, 120 N. Genesee
Zion—Peters Paint Supply

Buy Your Paint From a Paint Merchant

[ADVERTISMENT]

DON'T PAY DOUBLE FOR WHAT YOU EAT

If you, too, waste money for food you once enjoyed, and pay again in suffering stomach and ulcer pains caused by excess acid, try Udga for quick relief. UDGA Tablets are compounded from not one, but three fast-working ingredients. Over 200 million used. Recommended for burning stomach pains, indigestion, gas, heartburn, sour upset stomach and other hyperacid conditions. Get a 25c box of Udga Tablets from your druggist. 5-minute test convinces, or DOUBLE YOUR MONEY BACK.

Buy More War Bonds and Stamps

YANKS RACE 22 MILES IN DRIVE THRU MINDANAO

Push Toward Davao from Two Beachheads

MANILA, P. I., April 20 [Friday] —(AP)—Infantry men of Maj. Gen. R. B. Woodruff's 24th division, moving under strong air support, captured Cotabato, provincial capital, on southern Mindanao Wednesday and drove 22 miles beyond in an overland sweep toward Davao.

Other Yanks who landed 35 miles to the north captured the airdrome at Malabang and quickly put it into operation.

Invade Another Island

This was reported today by Gen. MacArthur, who also announced invasion of Balabac Island, south of Palawan and 45 miles from the northern tip of Borneo.

Balabac is an island 10 miles in length across Balabac strait from Borneo, the oil rich island which is menaced also from the east by MacArthur's forces on Tawitawi in the Sulu archipelago.

Defeat Tank Attack

On Luzon, a tank supported Japanese counter-attack at Baguio was thrown back and the tanks were destroyed as Yanks of the 33d division tightened their encirclement and destruction of isolated strongholds surrounding the Philippine summer capital. Medium bombers and fighters raked the area with 300 tons of bombs in support of the ground operations.

MacArthur estimated the Japanese force on Mindanao, which he termed "the last of the Philippines not under our control," numbered 50,000. He listed the enemy's 30th and 100th infantry divisions and a mixed division of marines and garrison forces. Many Japanese civilians are also in the Davao area.

Doughboys of the 38th division seized tiny Carabao Island, at the mouth of Manila bay, after a naval bombardment. The Japanese garrison of 300 to 500 troops was believed driven below ground by the shellfire. Engineers trapped them by sealing caves and tunnel entrances.

New Invasion Near Borneo

(Story in adjoining column)

JAPAN'S 9TH CITY 'DEVASTATED' BY B-29s, FOE SAYS

San Francisco, Cal., April 19 (AP)—The Tokyo radio tonight said that the industrial city of Kawasaki, just south of Tokyo, had been "devastated" by American Super Fortress raids last week-end. Kawasaki is Japan's ninth largest city.

A Domei news agency broadcast said the nation is in the throes of "grave calamities both at home and abroad," confronted by a war situation that is "becoming fierce in the extreme."

A portion of the enemy capital has been "completely ruined" by American air raids, one commentator said.

One broadcast said 393 "enemy" combat vessels had been destroyed or damaged by suicide air attacks in the Okinawa area since March 23. Domei reported that about 60 American fighter planes and three Super Forts raided air fields in the Tokyo area this morning and that a "considerable number" were shot down.

Aussie Flyers Sink 44 Jap Vessels in Three Months

CANBERRA, Australia, April 19 (AP)—Australian airmen destroyed 44 Japanese ships and damaged 78 in the first three months of 1945, A. S. Drakeford, air minister, announced today.

TRIBUNE STORY WINS RED CROSS CANTEEN FOR MANILA YANKS

BY DONALD STARR

[Chicago Tribune Press Service]

MANILA, P. I., April 19—Nineteen thousand service men followed Mrs. Douglas MacArthur into Manila's first Red Cross enlisted men's club when she cut the ribbon opening the building, in which Filipino laborers were still hammering and painting.

The opening of the club came soon after a Tribune story, pointing out a lack of facilities for service men who were being gouged by Filipino restaurants, had caused a stir among Red Cross officials in Washington, D. C., and Manila. A cable from headquarters mentioning the adverse publicity was followed immediately by field workers who threw open a small canteen to all transients.

Nyles Christensen, director of Red Cross operations in the Southwest Pacific, now has several mobile canteens ready for service on Luzon. The Red Cross center here is housed in a three story building, but only the ground floor is ready for use. Reading rooms, game rooms, and a dance floor are being installed on the third floor.

SIXTH INFANTRY FIGHTS 100 DAYS IN LUZON HILLS

BY DONALD STARR

[Chicago Tribune Press Service]

MANILA, P. I., April 19—Infantrymen of the 6th division clung tenaciously to positions on the crest of hills in the mountains east of Manila in their 100th consecutive day of fighting in the line without a desire to exceed the all-time record of 110 days.

While the sun boiled down on the barren slopes of the hills, which had cost them heavy casualties in the taking, the Nips on higher ground poured heavy mortar fire on the slopes. The Japs in caves raked them with machine gun fire but they hung on and called only for water and more ammunition.

They devised their own method of dealing with machine gun nests. Under cover of heavy small arms fire, the boys crawled downhill toward the caves and dropped improvised demolition charges on the enemy.

Started Jan. 9

The stubborn resistance resolved itself into a rocklike defense of hill to hill fighting by the Japs, until battalion commanders look with a contemplative eye on cooks when they are seeking replacements for the boys in the line. While the boys on the hills were taking Jap mortar fire, enemy artillery shells were plopping on the road behind our observation post, where a road hewn out of the mountainside was busy with supply traffic.

This division's 100 day war started at Lingayan gulf, where it drove ashore last Jan. 9. One tough assignment after another has dented but not stopped it. In a cannon company a Chicagoan, Pvt. Edward Sherman, 1614 W. 15th st., came out of his mechanical pillbox long enough to describe some of the action he has seen, which has caused his mates to call him "The Gangster."

Every Day A Celebration

A few days ago he celebrated his 21st birthday, his third in uniform, but dismissed mention of a celebration with the declaration: "Every day there's a celebration up here."

"We sealed eight caves where Japs were hiding yesterday," Sherman said. "Snipers were popping at us all the time, but they couldn't hit a thing."

Another Chicagoan in the tank outfit is Pvt. Harold Kica, 1439 Paulina st.

Allies Liberate Frenchman Captured in World War I.

[Chicago Tribune Press Service]

PARIS, April 19—It was officially confirmed today that among recently repatriated prisoners was a French soldier who had been in German prisons since World War I.

BRITISH CAPTURE THREE OIL FIELD TOWNS IN BURMA

CALCUTTA, India, April 19 (AP)—British troops striking southward on the east side of the Irrawaddy river in Burma today captured the oil town of Chauk and the villages of Singu and Salo.

Lessening of Japanese resistance was evidenced by the capture of these three towns in the oil field area. An R. A. F. attack weakened the defenses of Singu, making its capture relatively easy. The British troops kept on moving south after the capture of Singu and there is indication that the Japanese are withdrawing both of their flanks along the river.

JAPS 65 MILES FROM U. S. BASE IN HUNAN, CHINA

CHUNGKING, China, April 19 (AP)—Japanese troops aiming an offensive at Chihkiang have driven within 65 miles of that United States 14th air force base in western Hunan province, the Chinese high command announced tonight. The advance was made in an area 25 miles north of Paoching, Hunan base from which the new offensive was launched. American planes were hurled against the drive.

The high command said the invader column which stabbed deepest in the new thrust was surrounded and that the enemy was suffering severe casualties.

Still other enemy thrusts were reported in Hunan, one westward from Yiyang, northwest of Changsha, and the other west from Ningsiang. These were regarded as possible attempts to divert Chinese defenders of Chihkiang. The Chinese claimed to have repulsed the enemy with heavy casualties.

ROMULO URGES FILIPINO BASES FOR AMERICA

Maintenance of American air and sea bases in the Philippines is necessary to secure the peace of the Pacific and provide for the United States the prestige and power it must have to dominate far eastern post-war trade, it was asserted yesterday by Brig. Gen. Carlos P. Romulo.

The former personal aid to Gen. Douglas MacArthur and resident commissioner of the Philippines in the United States spoke on "The Philippine Outlook in the New World" at the annual meeting of the Immigrants' Protective league in the La Salle hotel.

He stopped off in Chicago on his way to San Francisco, where he will head a nine man Philippine delegation to the allied nations conference.

Perfect Sight is not Expensive!

When you buy glasses at the
LOOP OPTICAL CENTER
You Get:

- A thorough eye examination by State-Registered Optometrists.
- Correctly ground lenses, single vision, bifocals, white or tinted.
- Smart, modern frames—your choice of 27 popular styles.
- Satisfaction guaranteed—or your money back.

ALL YOU PAY IS . . . $9.90
you can't pay more than........

No Obligation for Scientific Eye Examination
Open Monday & Saturday Evenings till 9 p. m.

YOUR GUARANTEE of SATISFACTION
Your money will be immediately refunded if you do not feel completely satisfied that you have a perfectly fitted and visually correct pair of glasses.

Phone Dea. 8752
9.90 LOOP OPTICAL CENTER 162 N. State

Cardigan Slack Suit

The American Woolen Company's virgin wool twill with marine hero shoulders, hand-stitching for the cardigan, good dress trousers. Lime mist, honey beige and heaven blue, sizes from 10 to 20, $35. Second Floor.

Russeks

Soap 'n' Water Sun Dress

Off-one-shoulder dirndl of starchy pique—and it's a Crown Soap 'n' Water baby which means it's *unconditionally* washable! Red or purple bouquets on white, 9 to 15, $10.95. Second Floor.

Russeks

THE STORE FOR MEN
MARSHALL FIELD & COMPANY
Washington and Wabash — Store Hours, 9:45 a. m. to 5:45 p. m.

Out-of-door days are here again—so

GET READY FOR GOLF!

Jove Poplin Jacket—zipper front model tailored of this washable, Sanforized (shrinkage less than 1%), water-repellent rayon-and-cotton fabric. Combination bellows and slash pockets; adjustable side tabs. Length, 28½ inches. Natural tan. Sizes 36 to 48. $10
Similar to jacket above (shown on figure in background), but with button front. $8.75

The Classic Jacket *(not illustrated)*—superbly tailored of water-repellent, Sanforized (shrinkage less than 1%) and washable Jove poplin with roomy bi-swing back and large pockets. Fully belted, button-front model. Length, 35½ inches. Natural tan. Sizes 36 to 48. $15

Balanced Golf Bag—Weighs only 1½ pounds. Special extension balances bag on your shoulder so that it feels light as a feather. Tan cotton duck. With convenient zipper ball pocket. $5

Golf Cart—Lightweight and easy-to-handle. Cart has ball-bearing wheels with rubber tires and holds a 12-club, water-repellent bag. Zipper shoe and ball pockets. $35
Same style golf cart as above, but with 14-club golf bag, $47.50
Same as above, but with fine leather golf bag. 12-club size, $60 14-club size, $75

Fifth Floor

We will buy your old golf balls suitable for recovering at $1.80 per dozen. Bring 'em in.

YEAR AFTER YEAR—FIRST WITH THE NEWEST IN SPORTSWEAR

THE STORE FOR MEN—MARSHALL FIELD & COMPANY

Mandel's

Plastic patent (simulated) . . . the wonderful newcomer that gleams and shines like real patent leather. You'll like it better than patent because it is soft and pliable, it wears and wears, and it can't crack. Roomy, small underarm handbag, zip-topped. Also, other styles. Including 20% Federal Excise Tax, each........... 10.20

Mail Your Order or Call State 1500

MANDEL BROTHERS
HANDBAGS . . FIRST and FIFTH . . STATE

Store Your Furs With Russeks

Our Juilliard Jewel Coats

A coat is a jewel if you can wear it endlessly and love it endlessly, isn't that true? So these coats are jewels. One is cut free and loose to make life easy for your suits. The other is a buttoned-close model with far-flung dolman sleeves. Both short, both collarless, both cut from cream-smooth Juilliard Melton, $55. From our collection of short-stop Meltons that begins at $50, misses' sizes, Main Floor.

Russeks
300 NORTH MICHIGAN AVENUE AT LAKE STREET

AT Stineway's

FACE POWDER TABU by Dana

Like the perfume that inspired it . . . a truly important new face powder. Lingers long and deliciously upon your skin to give it a flawless look. Called the face powder that "never quite leaves whatever it touches" . . . and for a good reason.

$1.75 (tax extra)

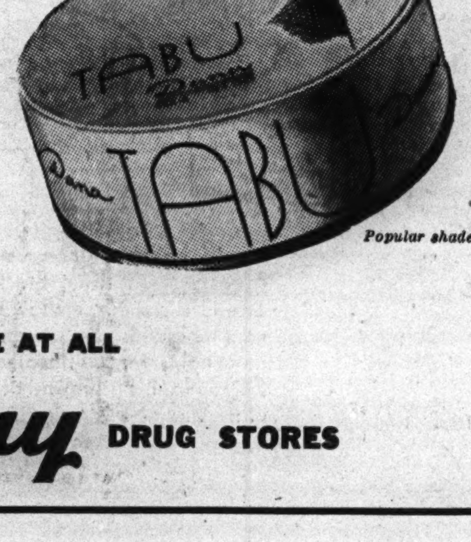

Popular shades

ON SALE AT ALL

Stineway DRUG STORES

Mandel's

Urbane Navy . . . Dotted with white . . . for the smart woman

Your city suit-dress of sophisticated navy . . . sparkling with white polka-dots, revers, dickey, and tiny bows on the pleat-pockets. Flatteringly cut rayon crepe in sizes 18 to 44. . . . . 39.95

Sorry, no mail or phone orders.

Women's Dress Shop . . Fourth Floor . . Wabash

MANDEL BROTHERS

Mom and Pop and the Car...

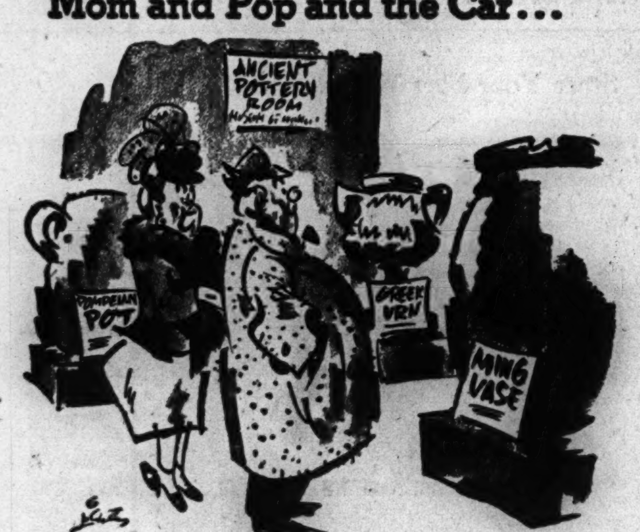

"If we don't want the car to go to pot, we must have the Standard Oil Man give it a 10 Star Tune-up!"

Winter "raises Cain" with any car . . . and this last winter . . . WOW! Don't let the bad effects linger in *your* car. Clear 'em out with your Standard Oil Dealer's 10 Star Spring Tune-up. See him today. He'll help keep your car running stronger . . . longer!

COPYRIGHT 1945, STANDARD OIL COMPANY

BUY MORE WAR BONDS AND STAMPS

UNSUNG HERO OF MINDANAO WARS ON JAPS 3 YEARS

Leads 27,000 Filipinos in Guerrilla Action

BY WALTER SIMMONS

[Chicago Tribune Press Service]

ABOARD THE FLAGSHIP OFF PARANG, Mindanao, P. I., April 17 [Delayed]—An unpublicized American army officer, who spent more than three years on Mindanao directing guerrilla resistance against the Japanese, accompanied 8th army elements in their landing here today.

He was Col. Robert V. Bowler of Bellingham, Wash., until recently commander of a guerrilla army corps of four divisions. This striking force of 27,000 men, including 7,000 fierce Moros, killed thousands of Japanese and cleared much of Mindanao under the command of Col. Wendell W. Fertig of Golden, Colo. Col. Bowler is Col. Fertig's chief of staff.

When Col. Mellnik and Comdr. McCoy, who with Lt. Col. Dyess were survivors of the Bataan death march, sought safety in northern Mindanao, they stayed at Col. Bowler's house for two weeks. Then they went to the coast to rejoin Col. Dyess and escape by submarine.

Wounded Twice by Japs

Col. Bowler was wounded twice. On Dec. 20, 1941, at Malabang he was hit in the thigh by a bullet from a strafing Jap plane. On Dec. 20, 1942, he received a scalp wound from a bomb fragment. A year later to the day Japs chased him and his men out of their stronghold at Liangan near Lake Lanao. On Dec. 20, 1944, he took no chances—he stayed in bed all day.

Altho often ill from malaria and dysentery, he is in excellent health today.

A reserve officer, he left for the Philippines in October, 1941. Of all the men on the transport, he is the only one who wasn't either killed or taken prisoner by the Japanese.

The outbreak of the war found him at Malaybalay in north central Mindanao. After some weeks he was dispatched to Malabang, 30 miles north of Parang, to organize the defense of a newly constructed air field.

Commands in Battle

Later he was sent to Digos on the coast near Davao, and on March 3, 1942, to Cagayan on the north coast, where he commanded the Cagayan battalion of the Philippine army in a bloody battle which followed the Jap amphibious landing. The gallant defenders armed only with rifles and bolos killed 2,000 Japs before being forced to withdraw.

In October he assumed active command of guerrilla units in coöperation with Col. Fertig and Col. Charles W. Hedges of Salem, Ore.

Organizes Moros

In November, 1943, Col. Bowler moved to northern Mindanao and became Col. Fertig's chief of staff. One of his officers was Maj. Tomas Gabili, a Filipino whom he promoted to lieutenant colonel. Gabili is now Philippine minister of national defense.

On Jan. 1, 1945, Col. Bowler was promoted to command "A" corps of the growing army, which by this time controled large areas and many important roads on the northern part of the island. Training camps for officers and men were established. Weapons continued to arrive—the army even had two artillery pieces.

Col. Bowler got along well with the proud Moros and found them unsurpassed as fighting men. One small unit killed 120 Japs. "They have great admiration for American methods and weapons," Col. Bowler said. "You can get along fine with them if you don't let them know you're afraid."

The Inquiring Camera Girl

BY MARYON ZYLSTRA

[The Tribune will pay $5 for each interesting question submitted by a reader and used by The Tribune. Today's question was submitted by Albert Hanson, Story City, Ia.]

THE QUESTION
Why do you drink?

WHERE ASKED
The Dome, Hotel Sherman.

THE ANSWERS

Pat Teich, general office work, 3857 Ohio st.—Why do I drink? Humm—I really have no reason. I guess it's because it's the customary thing to do. Or I drink for the fun of it—not the fun of drinking, but the fun of talking and being with friends who are drinking. I don't drink often—only when some one insists.

Peggy Racine, hospital apprentice, 1530 Lake Shore dr.—Mainly because I feel it's a social obligation, I guess. Fellows I'm with sometimes drink and they order a drink for me and really I can't stand the taste of liquor—or the smell—but I drink it anyway. Just sitting down is a form of relaxation.

Gloria Hilmer, model, 5326 Winthrop av.—To be sociable—I suppose that's the only reason. I never drink alone at home or when I'm out. So when I go out with people who order a drink I join them because I'm with them and because that's what they're doing. I enjoy a drink now and then because it's relaxing.

Loretta Straunce, cashier, 5430 S. Bishop st.—Well, I'm not fond of liquor and could live very happily without it. It's my birthday today and my friend is buying me a drink to celebrate the special occasion. It's sort of a custom to drink to a special occasion and that's about the only time that I ever take a drink.

Margaret Dempsey, ticket agent, 616 Garfield blvd.—In my whole life I've never been drunk and I have no desire to be so. I drink probably one drink only to be sociable—not because I like the taste of it. I don't really enjoy it. If every one else would drink soft drinks I'd really enjoy joining them and having more than one.

Dolly Stech, restaurant owner, 536 Oakdale av.—It's just a way of passing time, something to do to kill a few minutes on a shopping trip. Sometimes when my disposition is on the ragged edge I like to sit down where it's cool and where every one is relaxed and enjoying themselves. It's a good place to hash over events with friends.

Boy, 5, Starts Flames; Only His Hair Is Burned

Fire that started when he played with matches yesterday singed the hair of Larry Banks, 5, of the Wilmington apartment hotel, 4901-03 Drexel blvd.

MINNIE THE DUCK WARNS YANKS OF FALLING SHELLS

BY THOMAS MORROW

[Chicago Tribune Press Service]

OKINAWA ISLAND, April 18 [Delayed]—Capt. J. R. Schaffer, 1525 John st., Whiting, Ind., finds the Okinawa war lightened by the presence of Minnie the duck, who threatens to take over command of his supply company in the 383d regiment, 96th division.

She deserted her former landlord in a small Okinawa village and joined the company. When the company settled down, she settled down with it.

"She disappears every night," said Capt. Schaffer. "Then she's up about 6 o'clock to wake the people up. When she feels benign toward us, she lays an egg. We watch her for news of Jap shells. She hears them before we do and squats until they explode."

Minnie Can Curse

Minnie, who had been sleeping, one leg held aloft and beak in wing, waddled over and pecked her water pan. Finding it empty, she began to curse loudly at the entire company. A sergeant cursed her back cheerfully and filled her pan. She drank and went back to sleep.

Other company members, who share the captain's profound admiration for Minnie, are Pvt. Wayne Hilton of Bushnell, Ill., and Corp. Everett Schaub of Brownstone, Ill.

Sgt. James Rochford, 2224 Kimball av., Chicago, made a mistake which seems to come natural to wire men in communications teams. He found himself laying wire toward Japanese headquarters.

"Three Japs yelled at me," he said. "Then they opened fire and tossed about 50 rounds at me. I broke the half mile record and got back to our front lines. Don't know how I got out in front of them."

Dodges Jap Shells

Pvt. Bernard R. Reisener, 1434 Addison st., Chicago, working with Rochford, reported that his main difficulty was missing artillery shells shied by the Japanese. Sgt. Marlan S. Riggle, 335 Bremer st., Rockford, Ill., said his main difficulty is determining whether the shells are coming or going.

Corp. Francis G. Devine, 7136 S. Racine av., Chicago, allowed that he was fortunate. He left a message center and a Jap shell blew it up a few minutes later. He said he'd like to say hello to his brother-in-law, Red Considine.

Trade goods are an important part of the Okinawa war. Canny persons on the island were gathering up things which incoming air pilots might treasure as souvenirs. The pilots, in turn, were reported to have whisky. Some very satisfactory deals were said to have been put thru.

Another Illinois reunion took place on the island when Pvt. Horace Covert, 3322 S. Clinton av., Berwyn, met his brother, Platoon Sgt. Herb of the marines' artillery. A third brother, Lee, who lives with Herb at 575 S. Lincoln av., Aurora, is in the army in Europe.

LITTLE DAMAGE DONE TO CROPS BY LIGHT FROST

Frost, with temperatures ranging down to 25 degrees, struck the Chicago area early yesterday, doing little damage to crops. Flowers, fruit trees, and shrubs had been hardened by cool weather previously and were able to stand a light frost. In Chicago the thermometer dropped to 30 degrees in the early morning hours and the suburbs reported temperatures down to 25 degrees.

CHING CHOW

NAVAL VETERAN OF PACIFIC TO WED TOMORROW

(Picture on back page)

Seaman Frank J. McTighe Jr., 19, of 2732 Van Buren st., who has battle stars for participation in Pacific actions in the Marshall Islands, Surabaya, Saipan, and Iwo Island, applied to County Clerk Flynn yesterday for a marriage license to marry Miss Monica Bourbon, 18, of 2802 Van Buren st., his childhood sweetheart. The wedding will be tomorrow morning in Our Lady of Sorrows church. McTighe, who joined the navy after his sophomore year at St. Philip High school, is home on a 21 day furlough.

WATCH AND 100 PENNIES STOLEN

Burglars yesterday entered the home of Mrs. Lillian Norris, 4849 Bloomingdale av., and stole a watch and 100 pennies.

STEVENS

Hip-Draped Daytime Drama

. . . street dress of remarkable design—skirt pleated, draped and plain—bodice buttoned, frilled feminine. Exciting—striking in Black or Navy rayon crepe. 10 to 18. 89.95

CHAS. A. STEVENS & CO., STATE STREET
Designers' Shop—4th Floor Open 9:45 to 5:45

The FAIR
Chicago • Oak Park

YOU'LL NEED SEVERAL

ADJUSTABLE ADIRONDACK CHAIRS

each, $2.29

• *For the Lawn*
• *For the Beach*
• *For the Porch*

Real relaxing comfort with these folded-up-in-a-jiffy Adirondack lawn chairs! Unfinished sturdy pine, with metal clamps. You'll sink 'way back, comfortably, and let the world go by! Better have several . . they'll fit snugly in the luggage compartment of your car to take on trips.

Garden, FAIR, Sixth Floor, Also Oak Park

SEARS ROEBUCK AND CO.

Sure Fire

Well Made, Long-Wearing Brown 'n' Whites for Girls!

3.98

Shoe ration stamps 1, 2, and 3 now valid.

Get your daughter set for an active summer . . . in classic "Actionaire" saddle oxfords . . . genuine brown and white elk uppers . . . non-marking red rubber soles and heels . . . and they are tops for wear! Sizes 3½ to 9, at Sears low price. Expert X-ray fitting!

SEARS 7 CHICAGO STORES—ALSO GARY

HOW TO MAKE A HOST

FEEL LIKE A KING

Blended Whisky, 86 Proof. The straight whiskies in this product are 51 months or more old. 40% straight whiskies; 60% grain neutral spirits.

You'll be as welcome as tra la la if you treat him to de LIGHT ful King Black Label. For here's no ordinary blend. Its smooth, mellow flavor and extra mildness is winning thousands of discriminating men and women who insist on a light, yet full-flavored whisky of unsurpassed quality. Of course, it's a Brown-Forman product . . . your guarantee of the finest.

BROWN-FORMAN
DISTILLERS CORPORATION
AT LOUISVILLE IN KENTUCKY

A PUNCH!

The Club Alabam's famed dinner packs just the kind of "punch" to set your "evening out" on just the right note. Thousands say there is no finer food . . . you'll echo this when you try the Alabam's famous

Flaming Crater DINNER

Assorted Hors d'Oeuvres and Appetizers
ROAST TURKEY
ROAST LONG ISLAND DUCK
MILK-FED CHICKEN
VEAL STEAK
BROILED PORK CHOPS
ROAST PHILADELPHIA CAPON
BROILED ROYAL SQUAB
FRESH DEEP SEA SCALLOPS
Chef's Special:
SHRIMPS NEWBURG—SHRIMPS CREOLE—BROILED WHOLE LIVE LOBSTER with DRAWN BUTTER
CHOPPED TENDERLOIN STEAK
Potatoes Fresh Vegetables
Salads, Desserts

Everything for the Unbelievable Price of

$1.75

Served Every Day Including Saturday and Sunday
Never a Cover Charge, Admission or Minimum Charge
DINNERS from 5 to 11 P. M.

Spectacular Show Starring
ALVIRA MORTON
Mistress of Ceremonies
Margo Martin, Genevieve Val, Paulette la Pierre, Dorothy Mikels, Cal Herbert
Dell Estes, Alan Coe and an ALL-GIRL SHOW
CONTINUOUS DANCING

NO CHANGE in Our MODERATELY PRICED DRINKS

Get the Gastronomic Treat of Your Lifetime

Visit Chicago's Oldest Most Famous Club
Open at 5 P. M. to 12 P. M.

Club Alabam
747 Rush Street
At Chicago Ave.—Del. 0808

Perfect Household Cleaning Soap!

Drink
CHIPPEWA
The Purest Softest Spring Water

Enjoy the Best!
PHONE
CANal 1860

Buy More War Bonds

MR. MERCY MAN AIDS WOUNDED IN BURMA JUNGLES

Cicero Doctor Describes War's Hardships

BY ALFRED WAGG
[Chicago Tribune Press Service]

WITH A U. S. SURGICAL UNIT IN BURMA, April 19 — Troops of the Chinese 1st army, with which this mobile American unit is attached, call him "Mr. Mercy Man." He has worked hard for many months. His record is like many others in American hospital teams hidden in the mountains and rivers of Burma.

"Mr. Mercy Man" is Maj. Francis J. Sazama, 3801 S. 59th av., Cicero, Ill. Commanding officer of the 58th mobile surgical hospital, Sazama flew into Myitkyina in support of American and Chinese troops early in June, 1944, when allied troops were ringing that Jap stronghold.

Since then Sazama has been walking thru jungle trails that never seem to end. He led his unit along the advance flanks of the American trained and equipped Chinese army from Myitkyina to Lashio and toward the Salween river.

Operate 35 Times a Day

It's the work of Sazama and those under him that earned him the name of "Mr. Mercy Man." He told how more than 35 major operations were performed daily by his team of four doctors; how they would dig steps over sheer cliffs into the mountainsides so horses and mules could make the grade, and how men carried their full field kit on their backs besides medical supplies and surgical instruments.

Sazama sat back in his tent during an idle moment and told about a Chinese soldier he had called Gus.

Gus had been shot. He and three friends, Sazama said, went out to get water for their camp. They bumped into several Japs in ambush and Gus' three friends were killed. Gus was felled by a bullet thru his thigh, which came out of the back of his leg, leaving a gaping wound.

Jap Takes $300

One of the Japs began rifling the Chinese soldiers' clothes for money and jewelry. Gus raised himself to fire at the Jap but the enemy fired first. The bullet entered Gus' chest but was deflected along his rib and came out from the side of his chest.

Later when Gus was brought in by Chinese litter bearers he was angry. It wasn't that he had gotten shot, Sazama said, but he had been gambling the night before and had won 1,000 rupees [about $300] which the Jap had pocketed.

The major said he fixed up Gus by cutting away the destroyed tissue, sprinkled sulfa powder to reduce chances of infection, and applied traction to the leg. Gus was then flown out by jeep plane to a bigger air strip, where American nurses with the United States 10th air force accompany evacuation planes to India.

Gold Bricks and Heroes

Sazama said the Chinese soldier's psychology of the war is entirely different from Anglo-American conceptions. The Chinese have the same number of "goldbrickers," he said, and the same percentage of heroes, but when they are wounded the age-old influence of poverty emerges.

The wounded front line soldier is given a slip, on which is printed a list of the parts of the human anatomy. At the Chinese battalion aid station the list is checked off for the wounded part of the body. This slip is worth about $4 to the soldier. He hangs on to these slips for dear life, Sazama said. He won't let American units evacuate him until he gets his $4.

Californian Surrenders; Removal Action Dropped

Removal proceedings against Jack Malinoff, 39, of Los Angeles, Cal., a jewelry salesman, wanted in the west coast city in connection with a jewelry theft, were dismissed by United States Commissioner Edwin K. Walker yesterday. Asst. United States Atty. Bernard Sokol said Malinoff has surrendered to authorities in California.

ROBBED OF DIAMOND AND WATCH

Fred Darwin, 3527 Grove av., Berwyn, was robbed of a diamond ring and a wristwatch yesterday by a man who overpowered him at 14th st. and Blue Island av., he told police.

DAY by DAY on the FARM by BEN MARKLAND

April 19, 1945

WILD game birds, as well as the barnyard ducks, turkeys, and guinea hens on the Wheaton farm, are regular subjects of discussion at this time each year. The April antics of barnyard fowl are so amusing that farm families count upon this period to provide them with the comedy acts of their annual backyard carnival.

The fowls' selection of nesting sites produces most of the laughs. We've seen turkeys nesting in the sheep feeding cribs, two ducks nesting side by side in a small shelter built for just one bird, and mallard and Muscovy ducks using the same nest.

Mallards Get Snobbish

This year a pair of snobbish mallard hens are disrupting the flockmaster's gardening plans with their choice of nests. There is a large duck nesting shed in the barnyard, and also many individual nesting shelters, but these two smart aleck mallards refused to enter the prepared nests. One of the hens built a nest under the garden harrow and her partner is 10 feet away under the cultivator.

If the flockmaster moves these two implements for use in his garden he'll disrupt the duck nests, so now he is planning to borrow cultivating tools to cater to the nesting whims of a couple of rugged individualists of the feathered clan.

Ducks Pick Tepee

Two other ducks, a mallard and a Muscovy, also ignored the nesting boxes to build their spring homes under a pile of old apple limbs in the orchard. They show better judgment than the mallards in the garden, however, because they have the weather protection provided by the pruned limbs, which form a tepee.

Most of the other barnyard fowl are using the standard nesting sites, and the flockmaster is well pleased with the prospects for ducklings, poults, and guinea chicks. All of the first turkey eggs were stolen from the nests and stored in a basement for shipment to a hatchery. The flockmaster sent 125 bronze and White Holland turkey eggs to the hatchery on April 2 and an equal number April 15, so, if all these eggs are fertile, there will be almost 250 turkey poults in the barnyard this season, in addition to the clutches hatched by hens that have hidden nests away from the barnyard. More than 150 guinea eggs also have been gathered, and these will be placed under poultry for incubation.

★ The GARDEN ★

NEW ZEALAND spinach, sometimes called everlasting spinach, ranks with Swiss chard and tampala as a major substitute for common spinach. Unlike the common variety, New Zealand spinach cannot withstand cool soils and light frosts, therefore should not be planted in northern Illinois until early May. It also is unlike common spinach in that it thrives in midsummer heat, providing cooking greens when common spinach is out of season.

Like Swiss chard, New Zealand spinach produces new leaf growth all summer and early fall, sending out new leaves as the mature growth is harvested.

One complaint about New Zealand spinach is that it requires near-perfect soil conditions for germination. Most veteran gardeners soak the seed in hot water for 24 hours before planting, but agricultural colleges say this practice neither aids nor hampers germination. The only time this may be necessary is when planting in dry topsoil.

VOW NOT TO STRIKE BROKEN FIFTH TIME BY CIO IN WAR PLANT

Members of local 2674 of the United Steel Workers' union are conducting their fifth strike since 1943 at the Western Foundry company, 3634 S. Kedzie av., where gray iron and steel castings are produced for the army and navy. All the strikes by the CIO union have been in violation of organized labor's no strike pledge, given shortly after the attack on Pearl Harbor.

In the current strike, nearly 400 of the 425 employes have been out since noon Tuesday when they left in protest over the company's refusal to agree to include a union dues check-off clause in the local's contract.

Angelo Inciso, ex-convict and president of local 286 of the AFL Automobile Workers 'union, and Anthony Grushka, international representative of the union, appeared before a panel of the war labor board yesterday but Inciso failed to explain why the union had not terminated its strike at the Briskin Manufacturing company, 424 Ogden a3v., where 75 of the company's 90 employes have been on strike since April 11.

The WLB panel ruled that the company should not meet with the union for further negotiations until the strikers return to their jobs.

Newspaper Carrier Boys Go to Circus at Stadium

Carrier boys of the Newspaper Distributors' association were guests last night at the Barnes Brothers' circus in the Stadium. The circus, which runs thru May 6, features the spectacle, "Alice in Wonderland."

YOUNG AND OLD SHOOT MIBS IN RUSSELL SQUARE

(Picture on back page)

It was knuckle down and play marbles at Russell Square park yesterday. Youngsters were sparring for a place in the semi-finals for the approaching city marble tournament and oldsters were playing for fun.

Ald. Bohling [7th] took careful aim at the 13 marbles in the six foot ring. So did the Rev. M. B. Williams, Stephen Bubacz, Casimir Gwizdalski, Alexander S. Berzezinski, and B. Franklin Kiest. Nothing happened.

Then the kids took over and—wham!—the circles were empty. It was a photo finish between John Spasoff, 13, and Sal Jones, Negro, with John winning first place. Third honors went to Salvador Delgado, 13. All three are from Thorp school and will represent the Russell Square area next week at Bay Crossing.

REPORT COMISE INDICTED FOR BEATING OF BOY

The grand jury was reported yesterday to have voted three true bills naming John Comise, former president of the Cafe Owners' association, on two charges of assault and one charge of possessing a blackjack and concealed weapon.

Comise is accused of assaulting William Fortier, 17, of 4428 Wallace st., and Roy Kruchten, 16, of 4746 Wallace st., in an effort to learn the whereabouts of his son, John Jr., who had run away from home. Fortier was taken to County hospital suffering from injuries.

Among the witnesses heard by the grand jury was Joseph De Grazia, Municipal court deputy bailiff, who has denied charges he aided Comise in the assault. Comise formerly was personal bailiff for Municipal Judge Francis Borrelli.

PUT IN STATE HOSPITAL.

Joseph Mink, 50, of 2034 N. Clark st., found semi-conscious in the Lincoln park lagoon near Fullerton av. on April 12, was committed to the Kankakee State hospital by Judge Russell W. Keeney, from Du Page county, sitting in Psychopathic court yesterday.

Light and color-bright!

"Dove Shell"

NECKLACE & EARRING SET

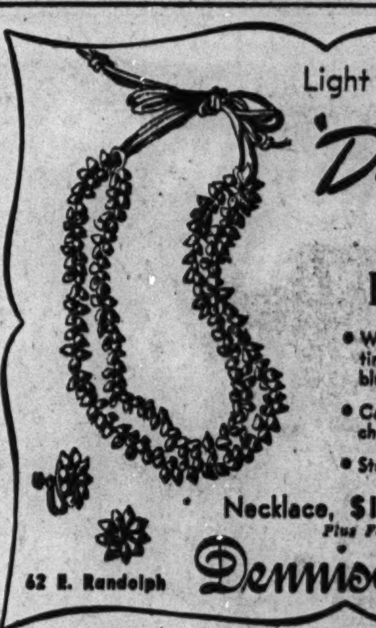

- Wonderful colors for summertime: canary yellow, powder blue, shell pink, turquoise, green.
- Can be worn as short or long choker, headband or belt.
- Sterling silver earring screws.

Necklace, $1; Earrings, pair, $1
Plus Federal Excise Tax

62 E. Randolph **Dennison's** Between Michigan and Wabash

Now, more than ever, it is to your advantage to follow the dispatches of the experienced staff of Chicago Tribune foreign correspondents thruout the world in order to keep abreast of events affecting American lives and America's future.

CARSON PIRIE SCOTT & Co..

Hat Counter, First Floor

Needlepoints

BY THE KNIT-WIT GENIUS, EVERITT

Here he is again flattering your little summer cottons with his witty ways. In white and mouth-watering pastels. Also black, brown, or navy.

Mail and phone orders accepted

CARSON PIRIE SCOTT & Co..

Shoes, Third Floor

Sparkling Black Patent!

Back in a brand new Matrix* shoe . . . with "Your Footprint in Leather"* tucked inside to cup each curve in the bottom of your busy foot in a blissful cushion of all-over support!

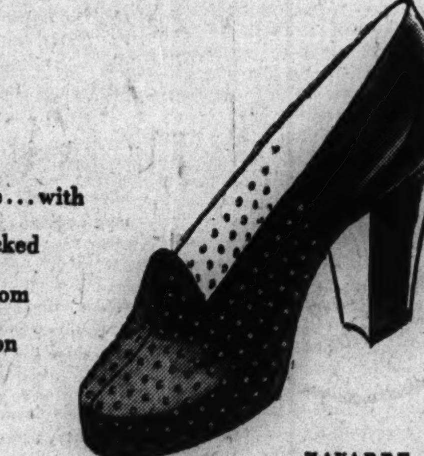

NAVARRE
Punched black patent leather, or plain black or navy calf. 10.95

It's Matrix

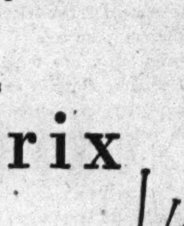

with "Your Footprint in Leather"

*Reg. U. S. Pat. Off. E. P. Reed & Co

Duchess Royal raincoats are ready for

SUN OR SHOWER

Gay, draped and colorful. Thoroughly City-Bred raincoats* that are worn just as smartly in clement or inclement weather. Let your accessories—and the weather—set the high fashion tempo.

1. "Rain Coquette" in black or brown and white check. 12-18. Coat, **25.00.** Hood, **4.95**
2. Rayon gabardine drawstring in pastel colors. Sizes 12 to 18. **29.95**

The Casual Clothes Shop, Fourth Floor.

*Featured in McCall's Magazine.

CARSON PIRIE SCOTT & Co..

Casual Clothes Shop, Fourth Floor.

Growers WINES.. NO BETTER WINE at any price!

We grow our own grapes. We use only grapes best suited for dessert wines. We bottle at our own winery—Cutler, Cal.

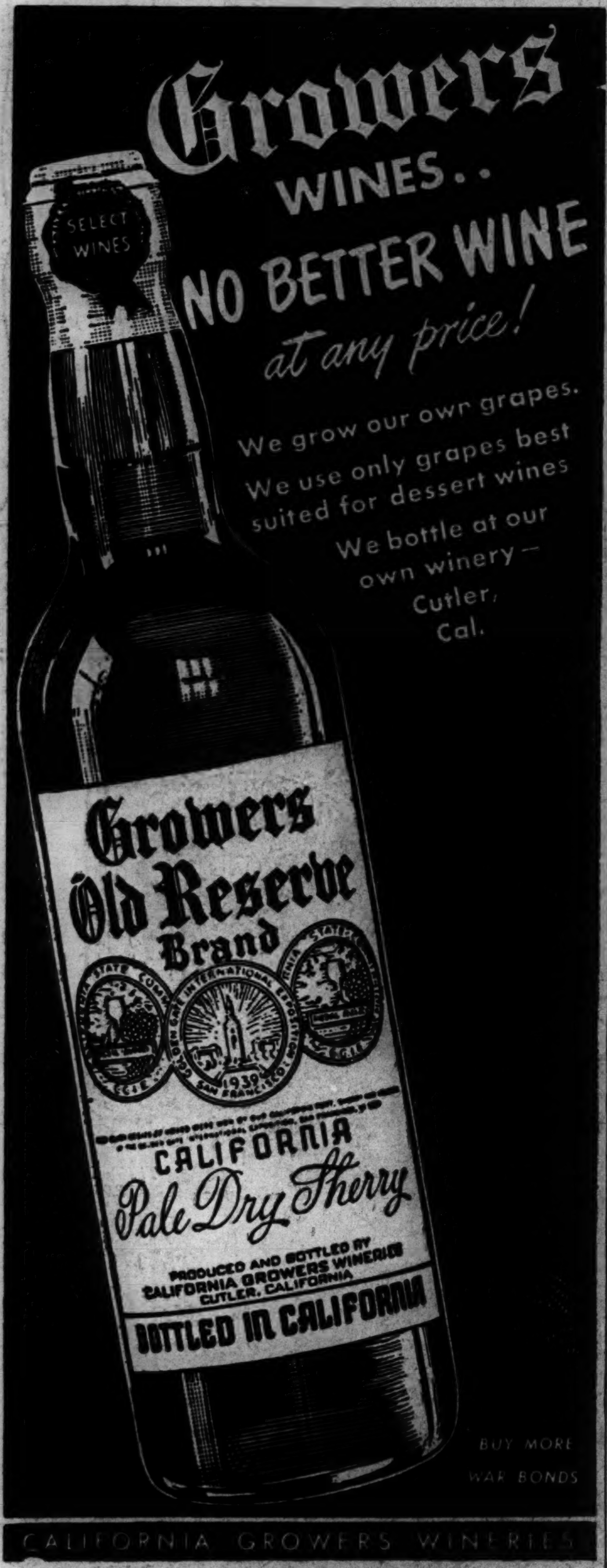

BUY MORE WAR BONDS

CALIFORNIA GROWERS WINERIES

OLD GOLD DISTRIBUTORS
DISTRIBUTORS • CHICAGO, ILL.

WE BUY DIAMONDS
Get Our Prices Before You Sell
FIDELITY
5 South Clark St.
Grand F... Morrison Hotel Bldg.

AT FIRST SIGN OF A COLD USE 666
Cold Preparations as directed

BUY MORE WAR BONDS AND STAMPS

WOMAN DEAD 33 YEARS FOUND IN COFFIN IN HOME

Believe Daughter Kept Body with Her

Washington, D. C., April 19 (AP)—A deserted house today yielded evidence of a woman's eerie devotion to her family that was so compelling she refused to part with the body of her mother, who had been dead 33 years.

The death Sunday of Mrs. Mary Eva Woodward, 77, a graduate of Wellesley, in Gallinger hospital, led police to her home in northwest Washington, where they found:

A glass topped coffin containing the body of her mother, Mary Elizabeth Hutchins Woodward, who died in 1912.

Five half-starved cats.

One dog and a stuffed cat wrapped in cheesecloth.

Coffin in Bedroom

The mahogany coffin was mounted on two boxes in the back bedroom.

The body was clad in a high-necked, gray dress with tight sleeves. Coroner A. Magruder McDonald said it was in a remarkable state of preservation, indicating that some unusual embalming method had been used.

The younger Mrs. Woodward, prominent in the Washington branch of the Daughters of the American Revolution for many years, had fallen in her kitchen days ago and broken a leg. Neighbors reported her absence and she was found in a serious condition.

Family Quarrel

Trying to trace relatives, the police entered the house yesterday and made the discovery.

Police assumed, by the identical names, that both women had married men of the same name.

Contradictory statements were obtained from an unnamed cousin and a neighbor of the younger Mrs. Woodward. The police said they told this story:

When the elder Mrs. Woodward died, her daughter precipitated a family quarrel by refusing to permit burial at Waterbury, Vt. Other relatives then assumed that the body had been buried by the daughter, privately, some place else.

Sent Body to Egypt

Mrs. Hattie May Quinter, the neighbor, said the daughter told her that she had sent the body to Egypt to be preserved permanently by a "mummifier," that it was returned and buried in Prospect Hill cemetery near Boston. About 24 years ago Mrs. Woodward began worrying over her mother's last wish—that "they never be separated," she said.

The body was exhumed and shipped to the home here.

'Y' Board of Managers O.K.'s Sparling's Release

The board of managers of the Chicago Y. M. C. A. yesterday unanimously approved the action taken Monday by the Central Y. M. C. A. college board of directors in accepting the resignation of Dr. Edward J. Sparling as president of the college. The board of managers also ratified the appointment of Walter D. Gilliland, vice president of the college, as acting president to succeed Sparling.

NUTS AND JOLTS

by Bill Holman

I want to bring charges against this cop, sarge. He cracked me over the head with his club!

OFFICIAL WEATHER FORECAST

The United States weather bureau forecast for today and tomorrow and yesterday's table of records follow:

INDIANA: Partly cloudy today and tomorrow with scattered showers in afternoon; not much change in temperature.

LOWER MICHIGAN: Partly cloudy today; colder except in extreme southeast; light rain tonight; partly cloudy tomorrow and rather cool.

UPPER MICHIGAN: Partly cloudy and cold today and tomorrow; light snow tonight; moderate winds.

WISCONSIN: Partly cloudy and rather cool today and tomorrow; scattered light showers late this afternoon or tonight.

IOWA: Partly cloudy and mild today and tomorrow, except rather cool in northeast; scattered showers in south tomorrow afternoon.

Place of observation. State of weather. April 19, 7:30 p. m. Central war time.	Highest last 12 hours....	Lowest last 24 hours....	Precipitation last 24 hrs..
East central states—			
Carbondale, cloudy	64	35	.10
Chicago, cloudy	58	30	Trace
Cincinnati, cloudy	59	30	...
Cleveland, cloudy	55	32	Trace
Columbus, cloudy	55	30	...
Detroit, cloudy	55	33	...
Escanaba, cloudy	53	28	Trace
Grand Rapids, cloudy	55	29	Trace
Green Bay, cloudy	54	28	Trace
Indianapolis, cloudy	61	30	...
Louisville, cloudy	62	32	...
Madison, cloudy	56	28	.03
Marquette, snow	57	28	...
Memphis, cloudy	71	48	...
Milwaukee, cloudy	57	23	.01
Nashville, cloudy	66	36	...
S. Ste. Marie, cloudy	43	28	Trace
Traverse City, rain	54	M.	Trace
West central states—			
Bismarck, cloudy	60	35	...
Des Moines, cloudy	67	33	.03
Dubuque, cloudy	57	30	Trace
Duluth, clear	48	24	...
Kansas City, cloudy	61	45	...
Little Rock, cloudy	74	54	.13
Minneapolis, clear	60	29	Trace
St. Paul, clear	60	29	Trace
Oklahoma City, cloudy	74	56	.01
Omaha, clear	72	40	Trace
Rapid City, cloudy	65	37	...
St. Louis, cloudy	64	37	.06
Sioux City, clear	71	29	Trace
Wichita, cloudy	67	43	Trace
Williston, missing	M.	27	...
Eastern states—			
Atlanta, clear	M.	47	...
Boston, clear	53	42	...
Buffalo, cloudy	47	33	Trace
Eastport, clear	51	40	...
New York, clear	57	44	...
Philadelphia, cloudy	58	42	...
Pittsburgh, cloudy	54	32	...
Washington, cloudy	62	42	...
Gulf states—			
Abilene, cloudy	77	50	...
Amarillo, cloudy	73	43	Trace
Brownsville, cloudy	79	72	Trace
El Paso, cloudy	83	54	...
Fort Worth, cloudy	79	52	...
Galveston, cloudy	77	68	...
Jacksonville, clear	76	59	...
Miami, cloudy	86	69	.21
New Orleans, clear	77	63	...
San Antonio, cloudy	76	61	Trace
Tampa, cloudy	75	67	Trace
Mountain states—			
Albuquerque, cloudy	76	40	...
Boise, cloudy	72	39	...
Cheyenne, cloudy	62	34	Trace
Denver, cloudy	68	37	...
Havre, cloudy	65	40	...
Helena, cloudy	67	41	...
Phoenix, clear	97	51	...
Pueblo, cloudy	77	33	...
Salt Lake City, clear	74	43	...
Pacific states—			
Fresno, clear	91	58	...
Los Angeles, clear	76	48	...
Portland, cloudy	70	44	...
San Diego, cloudy	63	53	...
San Francisco, clear	64	45	...
Seattle, cloudy	64	49	...
Spokane, cloudy	63	40	...
Yuma, clear	98	57	...

M.—Missing.

Three New Churches Join Lutheran Synod

Newly organized congregations in Waterford, Mich., and Lacon and Rockford, Ill., yesterday were admitted to membership in the Illinois conference of the Lutheran Augustana synod at the 93d annual convention, held in the Nebo Lutheran church, Dakin and Menard avs. Approximately 300 pastors and lay delegates from 160 churches were attending the three day meeting. All conference officers were reëlected. They include Dr. Oscar A. Benson, Chicago, president; Dr. C. O. Bengston, Chicago, vice president; the Rev. J. A. S. Landin, Ludington, Mich., secretary, and Dr. S. A. Johnsson, Maywood treasurer.

Thief Leaves His Points Behind for Stolen Calf

Twin Falls, Idaho, April 19 (AP)—Policemen called in to investigate the theft of a calf from Mrs. C. M. Carson's yard discovered only one clew. Four meat ration tokens were found in the yard.

SENATE VOTES 594 MILLIONS FOR FARM DEPT.

Washington, D. C., April 19 (AP)—The senate passed by voice vote today a $594,724,527 agriculture department appropriation bill.

The measure was returned to the house for action on amendments which added $18,291,827 to the original total. Biggest addition was $10,000,000 for purchase of soil conservation materials to be furnished farmers in the first six months of 1946.

The appropriations are to run the department in the fiscal year beginning July 1.

GOLDBLATT BROTHERS
STATE STREET AND NEIGHBORHOOD STORES

Ready ... for the Sun

Now at Goldblatt Brothers
America's Finest Sun Glasses

Meet the sun with a smile . . . your eyes protected by the best sun glasses made! Cool green lenses, unsurpassed in absorptive ability! Wonderful styling, too! With case... 2.50

Polaroid Day Glasses 1.95
Other Sun Glasses to 9.95

Optical Dept., State Street, Main Floor
Also Neighborhood Stores

WANTED
500 PIANOS
Uprights : Grands : Spinets : Players
We Pay SPOT CASH for All
Come in or write. 3859 S. Ashland Av., or
TELEPHONE LAFAYETTE 1093

RIGHT UP AT THE FRONT

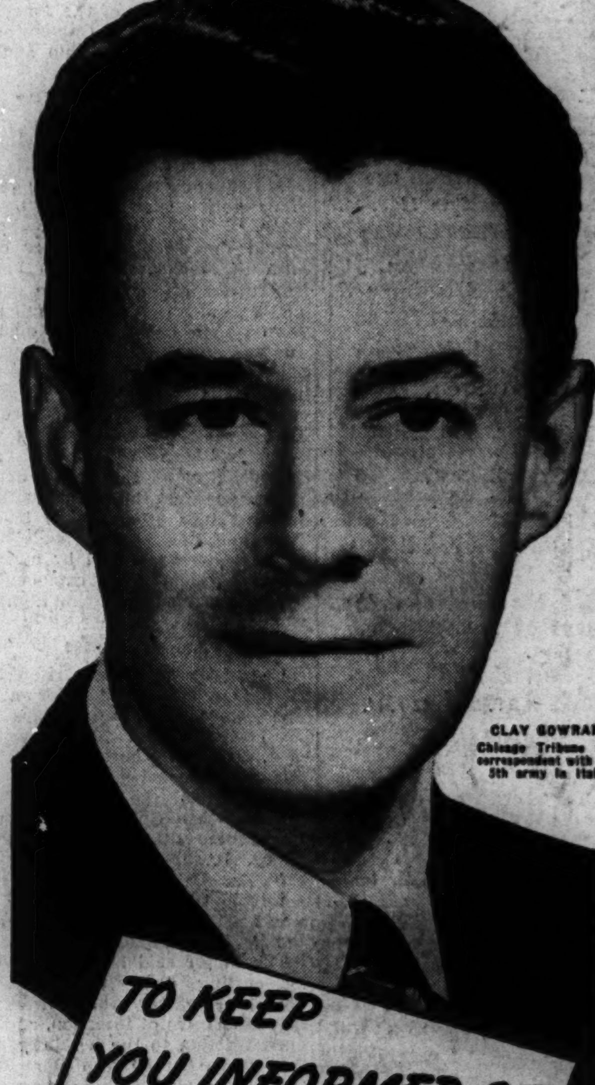

CLAY GOWRAN
Chicago Tribune war correspondent with the 5th army in Italy

TO KEEP YOU INFORMED OF THE PROGRESS OF THE WAR

FOLLOW Clay Gowran and you follow the war with a renowned Chicago Tribune war correspondent now at the front with the 5th army in Italy. No reporter has witnessed action in this war under a greater variety of conditions covering so many areas of the world's surface than has this midwest born, educated and trained news gatherer.

From Argentina on the south, to India and China in the east, to Greece and Italy on the west, Clay Gowran in three action-filled years has packed a lifetime of travel in order to get on-the-spot accounts in the forthright manner readers want.

When American troops swarmed ashore on Guadalcanal after the final bombardment which clinched the bitter battle for this strategic island, Clay Gowran's eye-witness story was the first to tell of the landing which made the island ours.

He was there when the Yanks captured Munda airfield. For his participation with the raider battalion which attacked and seized Viro harbor he was made an honorary member of this heroic marine outfit.

When U. S. and British bombers plowed thru monsoon weather to give Jap positions in India one of their worst poundings in the war, Gowran got the eye-witness story from a waist gunner's seat in a Liberator.

Writing on a corner of the navigator's table, Gowran dashed off for Tribune readers the epic story of the 240 flak-filled seconds encountered by the B-29's which blasted the great Yawata steel center and became the first planes to bomb Japan's sacred homeland following Doolittle's daring raid.

From India, Gowran swung to the 5th U. S. Army pounding the Gothic line in Italy. In graphic style he told readers of the bloody, yard by yard struggle on the road to Bologna. And shortly after the British drove the Nazis from Greece, this Tribune reporter was on the spot to get the first hand story of the bloody civil war which for 40 tragic days turned the streets of Athens into a raging battleground.

In keeping with the now widely followed Tribune style of personalized reporting, Gowran's dispatches have been filled with the names of Chicago and midwest men engaged in the fighting.

During war or peace, it takes experienced reporters to gather and present the news in the capable style that clicks with readers. As are all Tribune correspondents, Clay Gowran is a reporter who came up the hard way and won his war assignment as a result of proved ability to get the facts.

There is no substitute for eye-witness reporting by seasoned news gatherers who are right in with the fighters and know what they are writing about. That is why today the Tribune maintains at the fronts more war correspondents than are accredited to any two other Chicago newspapers combined.

For the full story of the war, as seen by Americans who write from the American viewpoint and name the names and recount the experiences of Chicago and midwest fighters, read the Chicago Tribune.

Chicago Tribune
THE WORLD'S GREATEST NEWSPAPER

THE WORLD'S MOST DISTINGUISHED FOREIGN NEWS SERVICE—EVERY DAY OF THE WEEK

What's the Name?

It's a double-breasted frock coat, named for Queen Victoria's husband. It was the correct daytime attire for Men of Importance during the latter half of the 19th century. The name is ... *see below*—[1]

It's a very large, heavy knife, used by our Filipino friends in normal times for cutting down sugar cane ... and more recently for cutting down Japs. The name is ... *see below*—[2]

It's a smooth, delicious whiskey, blended for those who want something *extra special* in flavor. Practically everyone who tastes this whiskey for the first time—whether straight or in a mixed drink—feels he's made a great discovery.

the name is

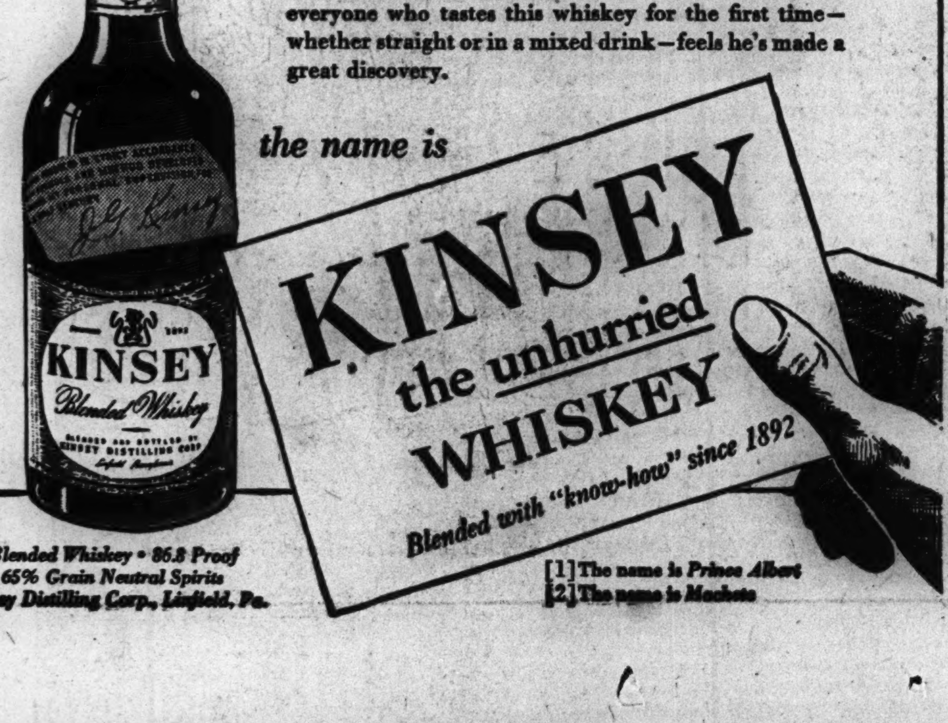

Blended Whiskey • 86.8 Proof
65% Grain Neutral Spirits
Kinsey Distilling Corp., Linfield, Pa.

[1] The name is *Prince Albert*
[2] The name is *Machete*

AN IMPORTANT ANNOUNCEMENT TO CIGARETTE SMOKERS

THIS SUMMER, for the first time since the beginning of the war, Old Golds will again have the special protection of aluminum foil.

Aluminum foil is all the more important now because—due to wartime restrictions—there is not enough Cellophane for year-round packaging use.

Thus, we are removing Old Gold's Cellophane wrapper for the summer months . . . so that we may use it again for the *winter* months when it is the most effective protection against the artificial, indoor heat that tends to dry out tobacco.

Distribution of our aluminum-foil packages is just about complete, and soon all Old Golds will come to you in this fully protected package.

NOW PROTECTED WITH ALUMINUM FOIL!

SAME GRAND BLEND INSIDE!

Old Gold CIGARETTES

SAVE 1/2! OVER 1/2!
Sensational 5-Piece GLASS
COOKING SET
6-cup COFFEE MAKER · 6-cup TEA POT · 2-qt. SAUCE PAN · 2-qt. WHISTLING KETTLE · 2-qt. DOUBLE BOILER
REG. 4.02 VALUE! On our Special Punch Card Deal $4.98
- EASY TO CLEAN.
- SAVES FUEL.
- HEAT-PROOF.
- BAKELITE HANDLES

Valuable COUPON
5¢ WATER GLASSES
WITH COUPON 3 FOR 7¢
At Walgreen's (Limit 6)

Walgreen
YOU'RE ALWAYS WELCOME AT WALGREEN'S
DRUG STORES

FOR VICTORY BUY WAR BONDS AND STAMPS NOW AT WALGREEN'S

2 BASEBALL BROADCASTS EVERY DAY
All SOX Games..."WJJD"
All CUB Games..."WIND"
AT HOME or ON THE ROAD

ON SALE FRIDAY AND SATURDAY

At Chicago, Aurora, Berwyn, Blue Island, Chicago Heights, Cicero, Des Plaines, Downers Grove, Elmhurst, Evanston, Elgin, Glen Ellyn, Harvey, Highland Park, Hinsdale, Hubbard Woods, La Grange, Lake Forest, Oak Park, Park Ridge, Wilmette, Winnetka and Wheaton Stores. Right Reserved to Limit Quantities.

EVER-READY SHAVE BRUSH
Sturdy bristles 67¢

1.50 Size ANUSOL Suppositories 67¢ (Limit 1)

11-oz. Pkg. BUBBLE BATH 7¢ (Limit 2)

Pound EPSOM SALTS 6¢ (Limit 2)

DR LYON'S	25¢ SIZE TOOTH POWDER (LIMIT-1)	8¢
ALCOHOL	PINT-RUBBING ISOPROPYL (LIMIT 1)	4¢
BARBASOL	75¢ BRUSHLESS SHAVE CREAM (LIMIT-1)	37¢
$1.00 KREML	HAIR TONIC (LIMIT-1)	49¢
CUTICURA	SOAP 25¢ CAKE (LIMIT-2)	2 FOR 25¢

10c Strained CLAPP'S BABY FOOD
Many Varieties
4 FOR 25¢

55c-Pound MALTED MILK
Chocolate or Plain
29¢

Baby Soap 15¢ STORK CASTILE
2 FOR 16¢ (Limit 2)

Pkg. of 20 SCHICK BLADES
Injector Type
69¢

65c Size BISODOL POWDER
For Upset Stomach
49¢

Rx
Something to DEPEND on....
Few things are certain these days...but one thing that never holds doubt is the unfailing accuracy of a Walgreen-filled prescription. That is something to expect... something to value.. something to *depend* on!
Drugs with a Reputation

A Home Permanent
CHIC De Luxe COLD WAVE
Complete wave kit... 79¢

Gleaming Finish
METAL CLIP FOR MONEY
Clever design .... 39¢

$1 JERIS HAIR TONIC — Grooms and dresses the hair	79¢
79c DOLPH MOTH SPRAY — To protect your winter woolens. Pint	69¢
DILLARD'S ASPERGUM — Aspirin in chewing gum. Regular 25c	21¢
1.25 S. M. A. POWDER — Nourishing food for babies. A value	94¢
2.25 MENNEN BABY OIL — Antiseptic. Save at this low price	1.79

Economy Package
40c LISTERINE Tooth Powder
Double size; Quick-Foam.... 33¢
Whirlpool cleansing.

ACID SYSTEM?
Build Alkaline Reserve for Effective Relief!
Help counteract excess stomach acidity with J. D. GRANULES
8-oz. size .... 89¢

Walgreen's MAGNESIA Tooth Paste
Neutralizes Acids
2 FOR 29¢

Anti-Splash Type
98c BATH SPRAY
5-foot hose ..... 69¢

Room Deodorant
FRESH'N AIRE
Dispels all odors.. 39¢

35c DR. SCHOLL'S — Super-soft Zino-Pads	31¢
1.25 NUTREX TABLETS — Topic. Thiamin in natural form	98¢
49c ANALGESIC BALM — Keller's. Relieves pain. 1¼-oz.	39¢
REGULAR 50c CALOX — Tooth Powder. Brightens teeth	39¢
25c B-C POWDERS — Effective relief for headache	19¢
50c CAMPANA BALM — Original or cream type. Choice	39¢

For Spring Beauty

ELMO FACE POWDER
"Photo-Finish" to invite close-ups. New shades. 1.50

CORINTHIA LIPSTICK
Rich clear color to give you classic glamour .... 59¢

REGULAR $1 DARK-EYES
Eyelash darkener that stays on for 4 to 5 weeks. 89¢

TRIOMPHE COLOGNE For BEAUTY, GAYETY
This spring, be vivacious, with a cologne that matches your merry mood........ $2

FAMOUS MAX FACTOR PANCAKE MAKE-UP
Again in all shades... your favorite cake make-up. It stays on for hours..... 1.50

MINIPOO DRY SHAMPOO
No soap, no rinsing, no drying. Powder form. Speedy.. $1

ANGELUS LIPSTICK
It's Louis Philippe. Stays put for hours. Lovely shades. 79¢

PERFECTION COLD CREAM
Wonderful for dry skin. Freshly made. 3½-oz. jar.... 37¢

20% FEDERAL EXCISE TAX ON TOILETRIES

Folding Type
TRAVEL SYRINGE
With attachments 1.79

With Deodorant
54 KOTEX NAPKINS
Economy size box.. 89¢

50c CONTI SHAMPOO — Castile. Cleanses hair and scalp	39¢
SULPHUR POWDER — Regular 4-ounce size	9¢
EFFERVESCENT ENO — Salts. A saline laxative. 4-ounce	57¢
35c VICKS VAPO RUB — Quick relief for chest colds. Penetrating	27¢
LIFEBUOY SHAVE CREAM — "Stay-moist" lather. Large tube for	27¢
VALENTINE COMPOUND — For the hair. 8-ounce bottle for	59¢

60c Size ALKA-SELTZER
Effervescent Tablets
49¢

8-oz. Jar FITCH'S No-Brush SHAVING CREAM
47¢

Regular 45c Household Cotton
Pound Roll
29¢

32-oz. O-Cedar PERMA MOTH
Protects Woolens
1.19

55c Size LADY ESTHER
4-Purpose Face Cream
39¢

AT OUR CIGAR DEPT.

Wide Assortment
BRIAR PIPES
1.50 Others to $5
- Fine-grain briar
- Popular makes
- Scores of styles

Fine Selection
TOBACCO POUCHES
59¢ and up
You're certain to find your favorite style here.

MEDICINE CHEST

U. S. P. Quality
BORIC ACID POWDER
Pound package. 15¢
Makes an excellent eye wash ... refreshing.

Best Quality
100 PURE ASPIRIN
Tablets 5-grain. 29¢
You can't buy better aspirin at any price.

25c CASCARA — Aromatic. Laxative. 2-oz.	13¢
WHITE VASELINE — For burns. Large jar	18¢
MOUTH WASH — Orlis. 16-oz. bottle	49¢
25c FEENAMINT — Laxative. Chewing gum	19¢

BALANCED DIETS NEED HIGH-POTENCY VITAMINS

Enrich Diet
GROVE'S B COMPLEX
Bottle of 64... 89¢
Take only one capsule a day.

HEALTH IS OUR BUSINESS

Vitamins ABDG
OLAFSEN AY-TOL
Bottle of 100... 1.79
In easy-to-take capsule form.

IRRADOL A — Liquid ABDG. 16-ounce	99¢	A & D TABLETS — Olafsen. Diet aid. 100 for	79¢
100 VITA-KAPS — Improved, with 8 vitamins	2.96	COD LIVER OIL — Olafsen's. A & D. 16-oz.	79¢
WHEAT GERM OIL — Capsules; vitamin E. 50's	89¢	UPJOHN UNICAPS — For 8 vitamins. 24 for	89¢
50 HEPTUNA — Improved capsules	1.45	100 B1 TABLETS — Olafsen's. 5-mg. Diet aid	49¢

Black or Brown
27" SHOE LACES
3 prs. 4¢

Sturdy Bristles
10¢ COMB CLEANER
Cleans easily; easily cleaned 5¢

8-oz. Size Admiracion Oil Type Shampoo 59¢

50c Jar MENNEN Brushless SHAVING CREAM 43¢

25c Size ESPOTABS Formula-Fresh LAXATIVE 19¢

Try the Famous 50¢ CUE Liquid Dentifrice 39¢

Plant Them Soon
5c GARDEN SEEDS
2 pkgs. 7¢
Fine assortment of vegetable and flower seeds.
10c GARDEN SPRAY NOZZLE.... 7¢

To the prices of all merchandise selling in Illinois for 15c and over, there will be added an amount approximately equivalent to 2% because of the Illinois Retailers' Occupation Tax expense.

CLARK OPPOSES TAX EXEMPTION IN HOUSING PLAN

Warns It Would Increase Levies for Others

County Assessor Clark urged yesterday that taxpayers, as a matter of self protection, give consideration to the last minute amendment which would eliminate the tax exemption feature from the Kelly-Green program in the state legislature providing for low rental public housing in slum cleared districts.

"I have been against tax exemption for public housing from the first, and I am against it now," said the assessor. "I am opposed to exemption for any property that is not used for charitable or public purposes. We can't go on removing property from the tax list forever. When one piece of property is exempt, the tax rate must be increased on the remaining property."

Questions Two Statements.

Clark questioned two statements made by supporters of the pending bills—that the charge paid the city for fire, police and health protection, garbage removal, and similar services amounts to 10 per cent of the projects' rent roll, and that the property razed to make way for the housing projects was heavily delinquent.

"There has been much controversy over the service charge, but I have seen no figures that convince me it has been more than 5 per cent," he said. "Those who use this charge as an argument for public housing say it is equal to, or even exceeds, the tax paid by the same property before it was cleared for a housing project. They have stated that tax delinquency ranged from 50 to 80 per cent.

"For the whole of Cook county, delinquency was 1.69 per cent in 1928 and reached a high of 6.83 in 1933."

See Narrowed Tax Base.

The same view is taken by the Civic federation. Unless tax exemption is eliminated, it declares, "there is grave danger that the tax base in Chicago and other communities will be seriously narrowed, thus throwing heavy and disproportionate burdens upon privately held property."

Charles E. Fox, recently chairman of the tax and legislation committee of the Chicago Real Estate board, said yesterday that he would appear before the city council committee on housing next Friday and oppose tax exemption for public housing.

"There are 250,000 to 300,000 home owners in Chicago who would have to bear the increased tax load, and I believe this should be made known," he said.

Ald. Lindell, committee chairman, said all groups interested in housing and post-war planning would be heard.

SMILIN' JACK

DICK TRACY

TERRY

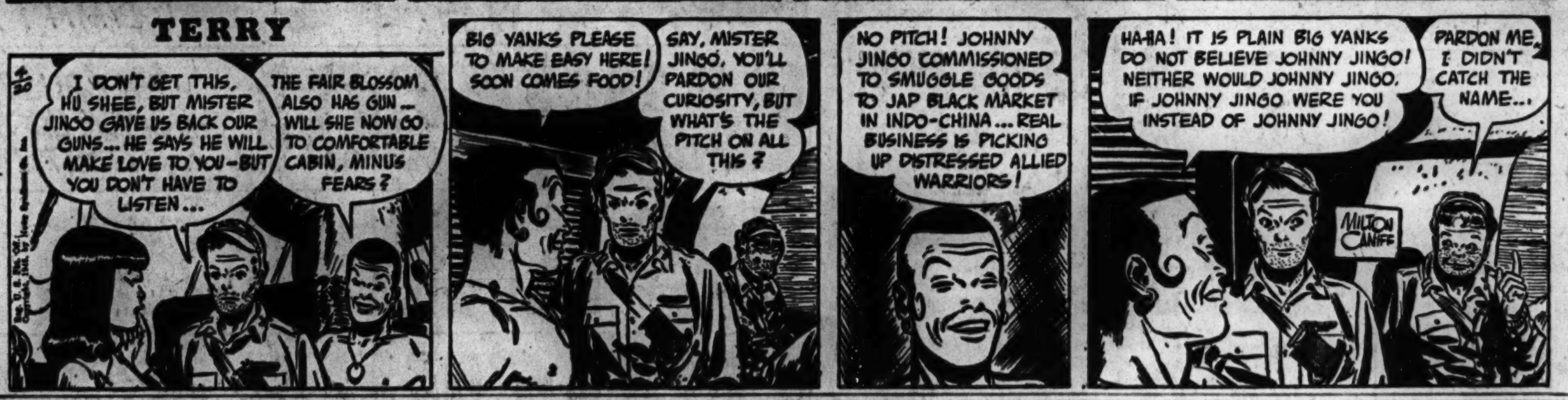

GREEN WILL PICK A SUCCESSOR TO BRANDON SOON

[Chicago Tribune Press Service]

Springfield, Ill., April 19—Gov. Green told his press conference today that he will waste no time in finding a successor to Welfare Director Rodney Brandon, whose reappointment was rejected by the senate yesterday. Brandon was regarded as being much too close to professional social workers and New Deal theorists.

Altho admitting in reply to questions that he will go outside of Illinois and the Republican party to find the "best qualified administrator" if necessary, Gov. Green said he had three or four individuals in mind. Not among these, he said, is Arnold P. Benson, assistant state treasurer.

"My chief concern is for the 43,000 unfortunate people in our welfare institutions and it will be my objective that they not suffer in any way on account of neglect on our part," Green said.

GREEN TO NAME COMMISSION ON VETS' PROBLEMS

[Chicago Tribune Press Service]

Springfield, Ill., April 19—The state veterans' commission, which will deal with the problems of 800,000 new veterans as well as those of World War I. veterans, will be appointed shortly, Gov. Green said today in his press conference.

Reports here are that two members will be James P. Ringley of Chicago, past Illinois commander of the American Legion, and Arthur E. Canty of Chicago, present state commander of the Legion. Ringley, a Republican, is head of the governor's committee on veterans' rehabilitation. Canty, a Democrat, also is a labor spokesman and a school board engineer.

The third member is likely to be a downstate Republican, possibly William McCauley of Olney, chairman of the Legion's commission on rehabilitation. However, this spot may be given to a World War II. veteran.

Homer G. Bradney of Jacksonville will continue as full time administrator of the veterans' program. Leonard W. Esper of Springfield, another former state Legion commander, is expected to continue as downstate administrator.

Gets Term of Six Months for Tampering with Auto

Louis Paul, 34, of 617 Madison st., a laborer, was sentenced to six months in the Bridewell yesterday by Judge Gibson E. Gorman in Felony court on a charge of tampering with an auto.

Know the Pleasure of Tea at its Best

"SALADA" TEA

In Packages and Tea Bags at Your Grocer's

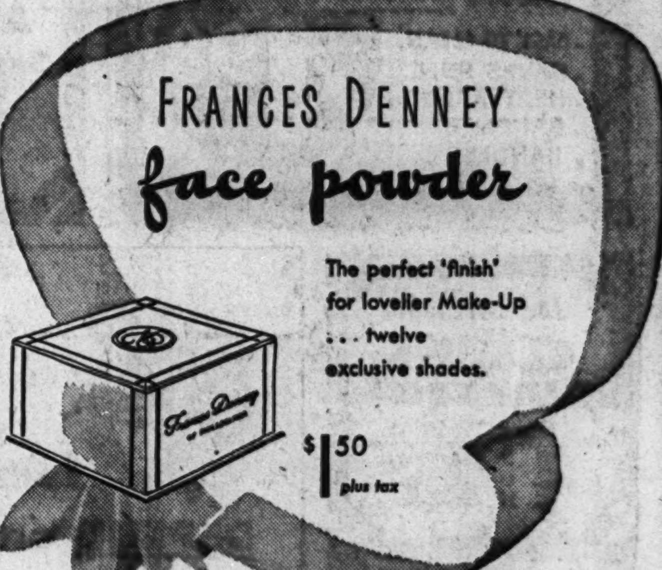

With the entire globe now the arena of action of interest to Americans, you can depend on the Chicago Tribune's news gathering facilities to bring you accurate reports of every significant happening.

Hats off to Chicago's Mighty Minute Men!

—the 37,000 men and women who are spearheading the Mighty 7th War Loan Drive for greater payroll savings.

It's no easy task you've volunteered for—this big job of increasing War Bond Savings from Chicago's payrolls. The Government says "as important as any civilian job today!"

They call you *Minute* Men—yet everyone must appreciate that you devote countless *hours* of physical and mental effort to making this *Mighty* 7th War Loan a success.

It's a big job you're doing—a *double* job—increasing the *membership* in your organization's Payroll Plan, and increasing the *individual holdings* of each member. But you'll do it!

Some folks will ask you, "Why are you starting now? I thought this Drive didn't begin till the middle of May?" True enough. But by starting now, you're doing them a real favor, by enabling them to plan ahead and spread their payroll deductions over a longer period.

Some, no doubt, will think they've reached the limit of what they *can* subscribe. They just *think* so. You'll convince them that they're not *spending* this money, they're lending it—that with all the War Bonds they've bought, they haven't let go of one red cent. For they hold Uncle Sam's I. O. U. for all of it—*plus* 33⅓ percent more.

Our hats are off to you Mighty Minute Men—and Women, who are helping so valiantly to put over this Mighty 7th War Loan. And a *special salute* to those who are first under the wire with their quotas.

The Treasury Department acknowledges with appreciation this opening advertisement of the Mighty Seventh War Loan by

hallicrafters RADIO

Stineway DRUG STORES

Only A LIMITED SUPPLY!
PURE BRISTLE "SOLID SET"
SHAVING BRUSH 88¢
Be one of the fortunate few to obtain one of these pure bristle SOLID SET shaving brushes. Priced very special during the sale. While quantity lasts...

Right Reserved to Limit Quantities — **FRIDAY and SATURDAY SALE!** — Add 20% Federal Excise Tax on Cosmetics and other taxable items

CAROID AND BILE SALTS 1.25 Size. (Limit 1)....... **59c**
YEAST TABLETS, BREWERS 250's—$1 Size. (Limit 2)....... **49c**
NUJOL QUART SIZE Special at....... **69c**
DRENE SHAMPOO, with Hair Condition'r Added, 60c Size (Lim. 2) **49c**
ASPIRIN TABLETS, 5 Grain, 100's. (Limit 2)....... **9c**
MINERAL OIL, Heavy PINT. (Limit 2). **10½c**
SUPPOSITORIES Glycerin, Infant's or Adult's; 25c Size. (Limit 2) **9½c**

STINEWAY'S HAVE 'EM!
ALL-METAL Juice EXTRACTOR
FIRST SELLING IN YEARS!

All steel construction; can be used for squeezing oranges, lemons and grapefruit. Long handle, easy to operate. Pays for itself in extra juice.
3.95

SPECIAL SELLING!
COMBINATION Fountain SYRINGE and HOT WATER BOTTLE
Complete with fittings. Slight factory imperfection, will not impair service; makes this deep cut price possible. Guar. for 1 year. REGULAR 1.50; NOW.... **1.02**

SOAP SALE!

CAMAY SOAP (Limit 3)........	6c	CUTICURA SOAP (Limit 1)........	17c
SWAN SOAP, Regular (Limit 3)	6c	IVORY SOAP, LARGE (Limit 3).	9c
PALMOLIVE SOAP (Limit 3)........	6c	ARMOUR SOAP Choice of Buttermilk or Fine Arts (Limit 6).......	5c

1¢ ONE CENT Sale!
Choose any combination of two items providing they are of the same value and add 1c. For example you may purchase a 25c Tr. Iodine and 25c size Mercurochrome, BOTH FOR 26c.

- ☐ 17c BORIC ACID POWDER. 4 ounce.... 2 for 18c
- ☐ 10c EPSOM SALTS 4 Ounce.... 2 for 11c
- ☐ 15c GLYCERIN & ROSE WATER. 2 Ounce.... 2 for 16c
- ☐ 29c DOBELL'S SOLUTION. 8 Ounce.... 2 for 30c
- ☐ 15c CASCARA AROMATIC. 1 Ounce.... 2 for 16c
- ☐ 10c PLASTER OF PARIS. 4 Ounce.... 2 for 11c
- ☐ 19c CASTOR OIL 2 Ounce.... 2 for 20c
- ☐ 29c MILK OF MAGNESIA. Full Pint.... 2 for 30c
- ☐ 10c BICARBONATE SODA. 4 Ounce.... 2 for 11c
- ☐ 39c SPTS. CAMPHOR 2 Oz.... 2 for 40c
- ☐ 25c TR. IODINE 1 Ounce...... 2 for 26c
- ☐ 25c MERCUROCHROME 1 Ounce.... 2 for 26c
- ☐ 13c GLYCERIN 1 Ounce...... 2 for 14c
- ☐ 29c CAMPHORATED OIL. 4 Oz.... 2 for 30c
- ☐ 25c SENNA LEAVES 3 Oz.... 2 for 26c

at long last! ALL RUBBER BATHING CAPS
Made entirely of rubber; waterproof. Fits head snugly. Get yours today while supply lasts.
69¢

BOX OF 50 BOOKS!
BOOK MATCHES
Get a supply of Book Matches to last you for some time. Exceptional buy. (Limit 1 Box)
11¢

KUNGSHOLM ICEBOX Cookies **25c**

WONDER MEDICINE
HELPS RELIEVE STOMACH ACID PAINS!

PENILIN tablets, a new discovery for stomach acid pains, are bringing instant relief to thousands. Aluminum Hydrate, the active ingredient in Penilin tablets, is now being prescribed by doctors and hospitals everywhere to relieve stomach acid and ulcer pains when due to excess acid. Get a bottle of Penilin tablets TODAY. They must give you soothing instant relief or YOUR MONEY CHEERFULLY REFUNDED.
TRIAL SIZE BOTTLE OF 40... **89c**

MEN! WE HAVE IT!
PINAUD'S LILAC VEGETAL
You can once again enjoy the pleasure of this popular after-shave lotion. 6-oz. bottle. (Limit 1)
97¢

RAYVE CREAM SHAMPOO........ **59c**

Serves a double purpose!
AUTOMATIC-ELECTRIC
VAPORIZER AND BABY BOTTLE WARMER
Famous HANKSCRAFT model; use it as a Vaporizer for steam inhalation and Baby Bottle Warmer. Well constructed. Automatic shut-off. Complete..
2.98

NAILS DRY INSTANTLY!
CHEN YU FAST DRY
Your nails are smearproof instantly after your manicure. No more waiting for nails to dry.
60¢

POPULAR WITH WOMEN!
SHEER LEG MAKE-UP
Goes on evenly, stays on; will not rub off. 6 oz. bottle gives at least 20 applications.
39¢

BOTTLE OF 1000
SQUIBB SACCHARIN TABLETS
Here is a Saccharin tablet produced by Squibb, a firm with a reputation known to millions.
79¢

REGULAR 1.50 SIZE
D & R SHAMPOO
A feature special at Stineway's. Giant 15½ oz. bottle, usually sells for 1.50, now specially priced at only .... **$1.**

TODAY YOU CAN GIVE YOURSELF A
COLD WAVE Permanent
AT HOME—IN 2 OR 3 HOURS—WITH
TONI CREME COLD WAVE

You can give yourself a supremely soft, long-lasting beauty-salon type creme cold wave right at home as easy as putting your hair up in curlers. Follow 3 simple directions.
Complete Home Permanent Creme Cold Wave Kit **1.25**

60c **ALKA SELTZER 49c**

1.25 **SIMILAC BABY FOOD 73c** (Limit 2)

Back Again!
NATIONALLY FAMOUS, U. S. HYGEIA
COMPACT FOLDING FOUNTAIN SYRINGE
Yes, Stineway's have them, but the supply is limited. Complete with waterproof lined traveling case, hose and fittings. Shop early.
2.49

Sale! PERSONAL NEEDS

PLASTIC SHOE HORN
You'll want several of these 8 inch multi-color shoe horns. Curved for easy handling. Each **17c**

DAINTY POWDER PUFF
Expertly tailored of genuine silky-soft fine quality velour. Glassine enclosed....... **9c**

GRIP-TUTH COMB
Quite the thing for upswing hair-do. In shades to match the hair. Get a supply **25c**

TOOTS-EZE
The foot sock for use with leg makeup or bare legs. Elastic top, snug fit; popular sizes. Pair........ **23c**
(5 Pairs....$1)

MAKE-UP PUFF
Of sponge rubber, circular puff for applying facial makeup and leg makeup. Individually packed **16c**

OWENS HAIR BRUSH
Five rows genuine CHUNG-KING bristles firmly set in pastel color heavy plastic handle. A quality brush at a moderate price **2.25**

75c SIZE **LISTERINE** MOUTH WASH **59c**

GIRLS—A VALUE **KURLASH** RUBBER REFILLS **9c**

LARGE SIZE **COLGATE** TOOTH POWDER **37c**

50c SIZE **PHILLIPS'** MILK OF MAGNESIA.. **29c**

FOOT COMFORT **SCHOLL'S** ZINO PADS "SUPER-SOFT" **31c**

Sale!
CHOOSE FROM A SELECTION OF
BEST SELLING BOOKS
AT DEEP CUT PRICES!

THE RAZOR'S EDGE...........	$1
THE KEYS of the KINGDOM......	1.49
A TREE Grows in BROOKLYN..	1.49
Our Hearts Were Young & Gay.	1.39
GOOD NIGHT SWEET PRINCE..	1.49
THE BEDSIDE TALES........	1.98
MRS. PARKINGTON...........	1.39
OCCULT and FORTUNE TELLING.	1.98
THE BEDSIDE ESQUIRE...	1.98

50c SIZE **Revelation** TOOTH POWDER ... **24c** (Limit 1)

25c SIZE **Pepsodent** TOOTH PASTE **23c**

BOTTLE OF 100 **ANACIN** TABLETS, NOW AT.... **98c**

HAIR BEAUTY! **GORJUS** HAIR DRESSING **47c**

60c SIZE **MURINE** EYE WASH **49c**

Sale! HOUSEHOLD NEEDS

WAXTEX WAX PAPER
For packing lunches, etc. Good grade, 125 foot roll in cutting edge box........ **19c**

ELECTRIC VAPORIZER
VAP-KWIX vaporizer operates automatically. No water to boil, just plug in, instant steam. Cord and plug........ **1.39**

FEVER THERMOMETER
Guaranteed, accurate and dependable. Oral or rectal. In hard rubber case. Worth 1.00 .... **54c**

AIR-WICK
Wonderful for dispelling kitchen odors, at the cost of less than a cent a day. Contains chlorophyll **69c**

RENUZIT DRY CLEANER
Removes spots and stains from furnishings and other household items, quickly and effectively. Gallon **65c**

SHOWER-BATH SPRAY
Fits any faucet. 5 foot rubber hose, metal spray. Anti-splash type. For shampoo and bath........ **79c**

FULL POUND **HORLICK'S** MALTED MILK....... **79c**

BONDED PROLON **Prophylactic** TOOTH BRUSH **47c**

Tampax for Sanitary Protection

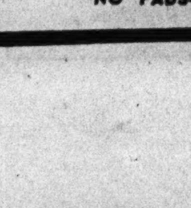

Tampax was perfected by a doctor to be worn internally. Average month's supply will fit in a purse. 3 sizes, regular, junior and super.
NO BELTS—NO PINS—NO PADS—NO ODORS **29c**

GO TO YOUR NEAREST STINEWAY DRUG STORE

LOOP STORES	NORTH SIDE	SOUTH
2 N. Clark—Corner, Madison	707 N. Michigan—Allerton Hotel	1740 E. 55th
38 N. Clark—Conway Bldg	415 Belmont—Belmont Hotel	1380 Hyde Park Blvd.
100 S. Dearborn—Westminster Bldg.	3200 Lawrence (Stineway System)	1335 E. 57th
45 E. Wacker—Pure Oil Bldg	3965 Irving Park Road	900 E. 47th (Stineway System)
180 N. Michigan—Harvester Bldg	4556 N. Clark	1301 E. 63rd (Stineway System)
118 W. Adams—Field Bldg.	2300 Lincoln Pk. W. (Stineway System)	1600 W. 63rd (Stineway System)
OAK PARK	6359 N. Western (Stineway System)	6859 S. Halsted (Stineway System)
102 N. Marion	5600 W. Addison (Stineway System)	1562 W. 79th (Stineway System)
WEST SIDE	2001 Howard (Stineway System)	5100 Cornell (Stineway System)
3958 W. Jackson (Stineway System)		

NOW MORE THAN EVER—BACK THE ATTACK—BUY U. S. WAR BONDS!

NO DULL DRAB HAIR
When You Use This Amazing 4 PURPOSE RINSE

In one, simple, quick operation, LOVALON will do all of these 4 important things for your hair

1. Gives lustrous highlights.
2. Rinses away shampoo film.
3. Tints the hair as it rinses.
4. Helps keep hair neatly in place.

LOVALON does not permanently dye or bleach. It is a pure, odorless hair rinse, in 12 different shades. Try LOVALON.

5 rinses for 23c

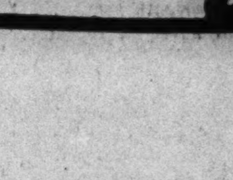

"PINK DYNAMITE" **TAYTON'S** POPULAR LIPSTICK **$1**

GROOMS HAIR! **Wildroot** CREAM OIL **49c**

Chicago Daily Tribune
THE WORLD'S GREATEST NEWSPAPER
FOUNDED JUNE 10, 1847
16 ★★ FRIDAY, APRIL 20, 1945
ENTERED AS SECOND CLASS MATTER MAY 14, 1903, AT THE POSTOFFICE AT CHICAGO, ILL., UNDER ACT OF MARCH 3, 1879

All unsolicited articles, manuscripts, letters, and pictures sent to The Tribune are sent at the owner's risk, and The Tribune company expressly repudiates any liability or responsibility for their safe custody or return.

A CHOICE OF EPITAPHS

Ten days before he sent his panzer divisions wheeling into Poland in 1939 Adolf Hitler told Nevile Henderson, the British ambassador, that he "was 50 years old; he preferred war now to when he would be 55 or 60." He was really an artist, he said, and he wanted to retire in peace to his studio.

He has had his war. Today Hitler is 56. He still has his war. Of all things, the last of which Hitler could have dreamed in 1939 was that his own birthday six years later should see American armies from the west and Russian armies from the east preparing for the grand entry into Berlin.

It is only 12 years since he stood at a window of the chancellery to watch 700,000 of his faithful storm troopers and steel helmet veterans of the last war coming from the Brandenburg gate in a monster torchlight parade down Unter den Linden. The crowds had cheered for him as few Germans had ever been cheered. He was the new messiah, the savior with the sword. And now the barbarians are at the gate.

Yes, and they are everywhere. How long before they will be in Munich, his beloved city? There he had come first in 1912, alone, uncertain, a creature of fantasies and frustrations, not even a German, out of alien Austria. From there he had gone in 1914 as a volunteer in the 16th Bavarian infantry. There he returned in 1918 with an iron cross, the rating of corporal, and the rankling knowledge of defeat. There he had become member No. 7 of the National Socialist German Labor party.

There, too, he had stood before his judges 21 years ago, charged with high treason after the ignominious failure of the beer hall putsch. To them he had proclaimed: "Our movement was not founded to secure seats in parliament and stipends; our movement was founded to change destiny for Germany in the eleventh hour. . . . Who is born to be a dictator will not be pressed, but must himself press forward. . . . I wish to be nothing more than the drummer for the third reich!"

Nuernberg: Here, too, American tanks have stuck their snouts into the crooked streets, violating ground sacred to national socialism. Here, in the city of dark, medieval legend, even more than in Munich, was the spiritual home of the Nazi philosophy.

Here were held the great party congresses. Here Hitler had roused the massed thousands with their upraised arms to frenzy with the hysterical power of his oratory. Here was propagated the dogma of blood and soil, of the master race, of Kinder, Kuche, Kirche, of racial purity, of the duty and nobility of conquest. Here resounded the Nazi slogan, "Germany, awake!"

Yes, Hitler could think, ever since the first party congress was held there in 1927, there had been a special atmosphere in Nuernberg that appealed to him. There was the Iron Maiden, still to be seen in the five-angled tower; the centuries old diary of the town headsman who soberly set down the particulars of his many executions; and many things more—subtle evocations of past cruelties that somehow were particularly fit as background for the pitiless new age that he was to bring. And now that, too, was gone.

Austria had been his first conquest and he had brought back into greater Germany his birthplace of Braunau-am-Inn, and Vienna, where they had laughed at him when he wanted to be an architect and where, instead, he had found his place as a building trades helper. The Russians were there now. Vienna, too, was gone.

They had called him the inventor of blitzkrieg—lightning war—but against "the stupid parliamentarians" of the western democracies, old Chamberlain with his umbrella, and sad, fumbling, weak Daladier, these dread techniques of conquest were not necessary. He had taken Czechoslovakia across a table. Now the Russians were there, too, and the Americans. A wild man named Patton had driven his tanks across Germany farther and faster than any of Hitler's own generals ever had done, and now the Americans were in the Sudetenland and the triumph of Munich and Godesburg almost seven years ago was gone.

Tag ends of old phrases, half finished thoughts which had set the crowds roaring so many times, threats and prophecies from a thousand speeches over more than 20 years must be thronging his mind these days. His words had succeeded in stupefying not only Germany but Europe. They had even drugged him.

"If I wish to bind our people together in unity I must first create a new front which has a common enemy before it." The common enemy was here. . . . "I am not losing my nerve as my opponents would have you believe." But that was in 1932. . . . "We found the key which for all time will close the door to our enemies. You must form an iron front encompassing every German. We will meet here two years hence. So will we meet ten, a hundred, and a thousand years hence." That was at Nuernberg, after he was chancellor.

"We do not want conquests. We extend our hands to all nations." That was before Germany was rearmed. . . . "The Nazi state will survive thousands of years. There will be no new German revolution for the next thousand years." Will there be even a Germany? . . . "In 300 years of bloody wars none of the countries ever succeeded in conquering provinces with a big population for a long time." True. Will it be true for this conquest? . . . "Everybody feels the world is moving toward perhaps a tragic fate." 1936. It was. . . . "What would have become of Germany if fate had given us an easy victory in 1914? Seen from a higher plane, it is realized that this would have meant disaster for our nation." Of that, again, there is no fear.

"Our creed is, 'Help yourself and God will help you.'" But now Germany is deserted. . . . "I believe in an eternal Germany and, therefore, in its capital. I am building for at least the next 300 years." Berlin is gone. . . . "I will tell you one thing—no power on earth can get thru this wall." The west wall, 1938. . . . "Germany refrains from any intervention in American affairs and likewise decisively repudiates any American intervention in German affairs." Did Eisenhower hear?

"Germany will never again capitulate. Life under a second and even worse dictate of Versailles has no sense." . . . "If the war should last three years the word capitulation will not stand at its end, nor will it stand at the end of the fourth, fifth, sixth, or seventh year." . . . "November of 1918 shall never be repeated." . . . "No power in the world will ever be able to force this Germany to her knees." . . . "I have my faith. It can't be otherwise; we must be victorious."

And, in July, 1940, when Britain declared the war must go on: "Believe me, I feel a deep disgust for this type of politician who wrecks whole nations and states." . . . "My patience is exhausted!" . . . "The enemy has been hit so hard he never again will rise." . . . "I follow my intuition." . . . "The kaiser was a man who did not have the strength to see things thru. All the time from my boyhood I have kept the bad habit of having the last word."

Boyhood was long ago, and he is 56. He has seen things thru, and the last word will not be his. Millions of men, a whole world, have been forced to respond one way or another to his words. As he said, there are two worlds. It will not be his which survives. The blood of countless millions is on his hands. He is hated as no other man ever was. And now? Beyond that hill, out of sight still up that road, perhaps just outside that door . . . they will be coming soon.

LITTLE BUSINESS MUST DEFEND ITSELF

A company has been organized in Chicago with eastern capital for the purpose of acquiring small, successful, and well established businesses. It counts on the present federal tax system to drive in plenty of sellers. An affiliate of the new concern already has acquired control of fifteen little companies in the east.

Several recent articles by our financial editor, Mr. Thomas Furlong, have told of the financial plight of moderate sized, family owned businesses. The typical instance is that of a firm built up by one individual now of advanced years. He has used the profits chiefly for expansion and has taken out only enough for bare living expenses. He is now confronted with the fact that the government at his death will require to be paid as taxes a large part of the value of the business and there is no means of raising the money while keeping control for the heirs. One such business man recently told Mr. Furlong that if he died under present conditions his sons couldn't raise enough money to pay the inheritance tax on an enterprise which was his life's work if they sold all their war bonds, borrowed the limit on their insurance policies, and exhausted all other conceivable means to get money.

The money market is oozing with funds. The Erie railroad, four years out of receivership, issued some 2 per cent bonds this week at par. A 3½ per cent preferred stock issue of the Corning Glass company was sold out completely the same day. This cheap money is not for the little fellow. Mr. Furlong told recently of a small Chicago electric appliance manufacturer who issued $100,000 of 7 per cent preferred stock, from which he realized only $77,000, after the registration, underwriting, and other costs were taken out. He is paying not 2 per cent but nearer 10 per cent for the use of new capital.

"Sell to us," says the new Chicago firm formed to buy little businesses facing extinction from taxes, "and you can liquidate on a capital gains basis and use the money to buy a wider distribution of securities which have a distinct market value. In the event of death an arbitrary value could not be placed by internal revenue officials on these securities as would be the case with an unlisted stock of one of these companies."

Another alternative would be to obtain from congress a modification of the tax structure. The little business men are numerous enough to be effective if they are organized. There are more than 100,000 small factories, there are a million and a half small stores, and a half million small service establishments, yet so weak are little business men at Washington that one spokesman for the war production board, Peter Nehemkis, could say in 1941 without fear of consequences that little factories were going to be denied materials and that one of the results of the war may well be "to obliterate the smaller enterprises from the American scene."

Another war production executive, Mr. Arthur C. Weick, urged owners of little factories not to seek ways to help the war effort but to "get out of business before you lose your money." If little business men are not going to do anything about their taxes Weick's advice was good advice for a large number.

PERPETUAL CARE

Atty. Gen. Barrett has drafted a new state code to govern cemeteries, the principal purpose of which is to protect the perpetual care funds of cemetery associations. There had been thousands of complaints pointing to the existence of a heartless racket by which bereaved families had paid for perpetual care, only to find that graves and lots were sadly neglected. Sometimes the funds had been applied to other purposes; sometimes unwarranted assessments had been levied against lot owners, and on still other occasions arbitrary regulations had been passed to evade the proper discharge of responsibility assumed when payments were accepted.

There can be no shabbier offense than that of not only defrauding families which wish to display a decent respect for their dead, but compelling them to submit to something akin to extortion in order to get services withheld altho once paid for. The victims are virtually defenseless, for they think it indecent to haggle over such matters. The attorney general is to be commended for coming to their defense.

Test Your Horse Sense

By Dr. George W. Crane

Select the answers which you consider best. The last problem counts five points. Then look for the correct answers below.

1. A kipper travels in which one of these ways? By Hopping, Flying, Crawling, Swimming.
2. A catapult would most likely be found on a Farm Warship Machine shop Zoo.
3. Commercial cinnamon is prepared by grinding the Leaves Bark Berries Roots.
4. The word "torque" suggests which action? Twist Bend Pull Tension.
5. Which course at dinner is suggested by "puree"? Cocktail Soup Meat Dessert.
6. Wright's "A Study of War" lists the number of wars that each of the following nations has engaged in from A. D. 1480 to 1941. You deserve one point for each correct matching.

[a] Japan	[v] 78 wars
[b] Great Britain	[w] 71 wars
[c] Germany	[x] 23 wars
[d] France	[y] 20 wars
[e] Denmark	[z] 9 wars

Score yourself as follows: 0-2, poor; 3-6, average; 7-8, superior; 9-10, very superior. [Note—The last question counts five points.]

[Reg. U. S. Pat. Off.: Copyright: By The Chicago Tribune.]

ANSWERS

1. Swimming. 2. Warships. 3. Bark. 4. Twist. 5. Soup. 6. [a] Japan—9 [z]. [b] Great Britain—78 [v]. [c] Germany—23 [x]. [d] France—71 [w]. [e] Denmark—20 [y].

A LINE O' TYPE OR TWO

How to the Line, let the quips fall where they may. Reg. U. S. Pat. Office

STREET SIGN IN PARIS

Let's take an imaginary leave from the front and drop into Paris for a glance at the newly named Avenue of President Roosevelt, which formerly honored Victor Emmanuel III. of Italy. It's a first-class street in the Eighth arrondissement, which forms the city's cosmopolitan center, and it offers a variety of views.

* * *

It runs from the river to the Round Point of the great boulevard called the Champs Elysées, and then continues beyond that crossing until it ends at Faubourg St. Honoré st. Its total length, including the Round Point, is about 1,000 meters, or three-fifths of a mile. If stretched along Michigan av. it would extend from The Tribune Tower almost to the Drake hotel.

* * *

The view along Avenue Roosevelt, as you walk from the Round Point toward the river, has on the skyline the Invalides, with its great gilded dome—a military museum and the last resting place of Napoleon. That, of course, is across the river. The principal building on the street is the large and ornate Grand Palace, a hall of exhibitions where the annual "Salon," so often mentioned in artistic circles, is held. In normal times the Grand Palace was also used for horse shows, automobile shows, agricultural shows, etc.

* * *

This part of the avenue is the older, and in the period when Balzac was writing his novels it was Avenue d'Antin. We gather from Balzac that it was a favorite address for ladies of fashion with extravagant gentlemen friends. Its trees were planted in 1723 by the duc d'Orleans. At No. 9 lived Marguerite Gauthier, a real and also fictitious character, who achieved fame among Anglo-American playgoers as Camille.

* * *

After crossing the Round Point to explore the other stretch of the avenue, your eyes may rest upon the windows of the apartment where the poet Heinrich Heine died in 1856. This, however, belongs to Avenue Matignon, which angles off from Avenue Roosevelt. Observe the fifth floor balcony at No. 3; Heine, a chronic invalid, often took the sun there.

* * *

The view that closes the street in this direction gives you the impressive church of St. Philippe du Roule, built in 1774. It is a familiar landmark in the Parisian scene, altho not often mentioned by sight-seers.

EULOGY FOR THE BLIND

"A sighted person" they call me,
But how surprised they'd surely be
To learn my blindness to the host
Of blessings I should treasure most!
They seem to have an inner sight
To help them judge the world aright,
Discounting doubt, allaying fear,
With some unfailing source of cheer.
Their steadfast courage puts to rout
The little cares I fret about.
Disdaining pity for the blind,
With tactual talents, questing mind,
Living in a sphere unique,
Their rightful place in life they seek,
Desiring only by their side
A faithful comrade-dog for guide
Along the maze of night-locked days,
And for the more perplexing ways
Of mind, and heart, and soul, the love
Of One to lead them from Above.

Cherida

Lincoln as a Tree Lover

Even after he left the Illinois country, Lincoln kept his love for trees. One day in Washington he said to a companion: "I like trees best when they're not in leaf and you can study their anatomy. Look at the delicate, firm outline of that leafless tree against the sky. And," pointing to the shadow on the snow, "there's the profile of the tree." It is known that out of all the trees in Lincoln's life it was the sugar maple he liked best of all, and of which his son said: "Hard maple was my father's favorite tree. It gratified his sense of beauty."

[*From bulletin of the Illinois State museum.*]

THE PRACTICAL POLLYWOG

(*A Brookfield Ballad.*)

Perhaps it may not come amiss
To mark the metamorphosis
By which a simple pollywog
Becomes a great big, adult frog.
A tadpole first, he's weak and frail
And almost nothing but a tail,
But day by day he swims and swims
And grows himself a set of limbs;
Then when full blown, too old for frills,
He does without his tail and gills,
So if you want to "earn your wings"
It's best to give up childish things.

Quizzicuss

Claire Goodell, contributor of verse to this column, will make her debut as a novelist within the next few months. She recently completed a novel of the New Orleans scene called "Meet Me by Moonlight," which was promptly accepted for publication by Ziff-Davis.

My wife saved 37 cents at a bargain sale and came home minus her hat, gloves, and one shoe.

Shanty Al

How Hitler's Europe has shrunk: Nothing but "rope" left.

Maxellus.

O, to be in March again, now that April's here.

CHARLES COLLINS

Friend of the Yanks

[*The Friend of the Yanks answers questions of service men, veterans, and their dependents. Replies will be given by mail if stamped envelope is sent. Personal advice may be obtained from the Tribune veterans' bureau, 1 S. Dearborn st., or by phone, Superior 0800.*]

F. W. writes: "I plan to apply for a guaranteed loan under the G. I. bill to buy a home. Is there any limit on the price I may pay?"

There is no limit on the price you may pay for a home, but the government will not guarantee more than $2,000 of any loan. If your loan is for less than $4,000, the government will guarantee only 50 per cent. Under a recent agreement of the federal housing administration and the veterans' administration, facilities of the FHA will be used for appraisal and reviewing purposes on loans made under the G. I. bill. This agreement is applicable when a veteran applies for both an FHA insured first mortgage loan and an equity loan guaranteed by the veterans' administration. The veterans' administration will make a check to see that the veteran does not overpay for the property he buys.

B. T. asks: "Can I obtain a subsistence allowance if I am working and taking a part time course?"

To obtain a $50 subsistence allowance, you must be a full time student. If you are working part time you will receive a lesser amount, to be determined by the administrator of veterans' affairs. Veterans pursuing a full time course do not have to show need to obtain the subsistence allowance. The only requirement is a showing of full time study.

HOW TO KEEP WELL

by Dr. Theodore R. Van Dellen

To the limit of space, questions pertaining to the prevention of disease will be answered. Personal replies will be made under proper limitations, when return stamped envelope is inclosed. Dr. Van Dellen will not make diagnoses or prescribe for individual diseases.

[Copyright: 1945: By The Chicago Tribune]

TONGUE TALKS

THE tongue may refuse to disclose secrets but it frequently talks to a medical man in language that he can understand. It may reveal considerable information concerning the state of the health and every medical examination should include a careful inspection of the oral cavity.

The mouth ordinarily contains bacteria of many sorts. Their growth is aided by inflammation, ulceration of the lining, decaying teeth, and diseased tonsils. The tiny projections [papillae] and the crevices of the tongue supply a warm and moist environment for the multiplication of these invaders.

Whenever this organ is constantly furred and coated, there is a thickening of the outer layers and an increase in the number of germs. This situation can exist in healthy individuals, particularly those who are mouth breathers, heavy smokers, or who keep late hours. In most instances, removing local infection, cultivating good hygiene, and correcting dyspepsia will bring improvement.

Undigested particles of food may be responsible because the secretion of saliva is reduced. Wiping the surface with a bit of gauze and the use of mouth washes will assist in dislodging this débris.

At times the observer obtains some idea of what is going on within the body, as certain maladies reflect themselves on the tongue. In pernicious anemia, it may become red and raw, especially at the margins and the patient will complain of burning or soreness which is aggravated by hot or highly seasoned foods. Later the structure becomes smooth and glossy. The intestinal disorder, sprue, shows similar manifestations.

Changes are observed also in vitamin B deficiencies. With a lack of riboflavin, it is purplish-red or magenta-colored and the tiny buds become flattened, giving it a finely pebbled aspect. In pellagra, red patches are noted which strip off easily, causing no end of distress during chewing.

In diseases accompanied by high fever, particularly intestinal obstruction, péritonitis, and typhoid, the lingual appendage has a characteristic thick, brown fur. The severity of the malady may be indicated by the appearance of the structure and the physician is greatly encouraged when it approaches normalcy.

Of the many disorders that may develop, canker sores are perhaps the most annoying. These lesions usually begin as small water filled blisters which rupture, leaving an ulcer surrounded by a red border. They heal rapidly but unfortunately tend to recur. Scrupulous cleanliness and the correction of dietary errors and digestive disturbances will often prove helpful.

All of us should watch the tongue for clues related to our general condition. Abnormalities may indicate various deficiencies, excesses, ill fitting teeth, or diseases. The dentist and the mouth specialist may work together in finding and eradicating the source of trouble.

SULFUR USES

R. W. writes: Of what benefit is sulfur to the body?

REPLY

This nonmetallic element plays an important part in the metabolism or utilization of food. It is also thought to act as an intestinal antiseptic. It is used frequently in skin disorders and may be a factor in nail and hair growth. The average diet, containing meat and vegetables, supplies our requirements.

PUFFED TISSUES

W. J. E. writes: How can one tell the difference between swollen ankles due to a heart disorder and other types?

REPLY

The ankles may become swollen in a number of conditions and a complete checkup often will disclose the cause.

RESERVOIR

L. S. writes: What is the function of the gall bladder?

REPLY

To store and concentrate the bile or gall coming from the liver. Food in the intestine stimulates it to contract and empty itself.

STOMACH SECRETIONS

K. Z. writes: What are the names of the stomach juices?

REPLY

The gastric juice contains hydrochloric acid, rennin, pepsin, and mucus.

Test Your Facts

Below each of the following questions are listed three answers. Make your choice, see the correct answers below, and mark your score:

1. To what mountain range do the Green mountains of Vermont belong?
[a] Appalachian.
[b] Rocky.
[c] Sierra Nevada.

2. When Noah sailed in the Ark how many women were aboard?
[a] Two.
[b] Three.
[c] Four.

3. Who first held the office of secretary of state of the United States?
[a] Thomas Jefferson.
[b] John Adams.
[c] Alexander Hamilton.

4. How many teeth does the normal adult have?
[a] 32.
[b] 36.
[c] 28.

ANSWERS

1. [a] Appalachian.
2. [c] Four. [Noah's wife, Shem's wife, Japheth's wife, and Ham's wife.]
3. [a] Thomas Jefferson.
4. [a] 32 teeth.

THE THING THEY FEAR MOST

Front Views & Profiles

By MARCIA WINN

Next Move: Wastebasket

The mail is so full of a number of things all the befuddled recipient can do is sit and wonder who owns the mailing list racket and how names get into it.

Consider with us the letter from the chairman of the board of the Dixie Cup company. Now, Mr. Hugh Moore is a complete stranger to this desk, altho his paper cups often come in quite handily, but his letter tells all about himself, how many sons he has, just what his business is, and the name of the book he has just read. The book is "Take Your Place at the Peace Table" by Edward L. Bernays, America's super-press agent. Mr. Moore tells the cost of the book and where the money goes. The money does not go to Mr. Bernays.

Mr. Dixie Cup started his letter by saying he was writing because he had a suggestion he hopes we will act on. He ends the letter by saying he hopes we will act on his suggestion. Nowhere in his splendid letter does he say what that suggestion is.

Well, Mr. Moore, thank you for thinking of us, anyway.

This remarkable letter is on a par with one received by special delivery air mail two weeks ago from Mr. Clifton Fadiman. Mr. Fadiman also is a stranger, altho a familiar one, thanks to his voice on Information, Please. He, too, had a suggestion, in the giving of which he was both eager and insistent. He wanted us to drop everything and write the true facts on Bretton Woods. As one who has always had a ready facility in the art of subtraction but has never mastered addition or multiplication, this little department found Mr. Fadiman's entreaty baffling. How did he think we would know? And when, Mr. Fadiman, did you turn economist?

The day's mail at least settled one problem, that of Mother's day and how to hurdle it. This year a special Mother's day perfume has been bottled. It is described as "an exciting and lovely fragrance, an aroma that expresses the very soul of all women, a fragrance that is alluring, provocative." Its name is Shameless.

An envelope marked in red: "News! Rush!" brought the exciting news that Ingrid Bergman has plucked her eyebrows for the first time in her life. She did this because she was playing a role in which she was not supposed to lift them, the role of psychiatrist. Miss Bergman's entire comment on the matter was: "People have eyebrows."

Next came a long page of news driblets about the canning industry entitled "Cans at War." "Cans at War" says that Americans eat twice as many canned vegetables today as they did in 1909 [but only one-fourth as many fresh vegetables]; that military and lend-lease requirements for canned fish are 15 per cent higher this year than last; that the reason we don't have vacuum coffee cans right now is that they are filled with Very signal cartridges, and that shoe polish cans equipped with a barometric device are falling over Germany filled with propaganda leaflets which spill out when air pressure trips a lever inside the can. O, yes, and no matter what the post-war fails to bring, it will bring canned whipping cream. [How about a little fresh whipping cream, too?]

If you are interested in old songs ["What is too stupid to be spoken is sung," that nasty man, Voltaire, once wrote], it may be news to you when the new 1945 Radio Annual says you can't kill a good song. Examples: "Shine on Harvest Moon" was written in 1909. "O, You Beautiful Doll," in 1911. "You Made Me Love You," in 1913. "Can't You Hear Me Calling, Caroline?" in 1914. And Ray Noble's "The Very Thought of You," which he wrote in 1932, is every bit as popular today as when it was introduced.

Finally, there was a Polish magazine taking exception to Churchill's statement that the future of the Poles "will depend on themselves—with the only restriction that, in harmony with their allies, they must honestly adhere to policies friendly to Russia." The Polish reply to that was: "This reminds me of an old German verse: 'If you refuse to be my friend, I shall crush your skull.'"

VOICE OF THE PEOPLE

Writers should confine themselves to 200 or 300 words. Give full names and addresses. No manuscripts can be returned. Address Voice of the People, THE TRIBUNE.

STAY AT HOME HEROES

GERMANY, April 2—In a recent issue of Stars and Stripes there appeared an article from good old Chicago to the effect that war workers had leagued together to seek equal rights with the returning war veterans during the reconversion period. The war workers league was to champion a "Bill of Rights" for war workers and G. M. Hodge, its national superintendent, was quoted as saying members were "going to join post-war veterans' parades, as well as form a lobby in Washington to get legislation benefiting workers."

I think I know the meaning of the word "equal," but if a war worker puts himself on a par with the combat G. I.s, then even our dictionary back home has been changed.

There are dangerous jobs in war plants, I know, and the pay is usually jacked up proportionately. Here we handle the same stuff at the same $60 a month, plus the added attraction of strafing, bombing, 88s, mines, and small arms fire. Equal?

Labor, all thru the war, was and still is boss. But, will it be at the helm when we get back? If not, should a fellow who made big money during the war still have equal rights with us that missed the Gold Rush?

A COMBAT ENGINEER

LOAFING FOR PAY

Chicago, April 15—"A 4-Star Sister's" protestation against conditions at the Dodge-Chicago plant is not an idle personal grievance but a disgusting truth. My friend and I were on their pay roll, too, and met with the same experience. Both of us left good jobs to work at the new Dodge plant in what we thought was vital war work. We were supposed to be "instrument men," doing vital work that necessitates special training. For many weeks we reminded, pleaded with, and then openly rebelled against our supervision for leaving us entirely to ourselves when new types of equipment were being installed daily and put into operation. We were drawing good pay and doing very little to earn it.

We consider ourselves average Americans and are not satisfied to loaf when there is so much work to be done. The big boss in the front office finally was prevailed upon to interest himself and after a mock investigation exactly nothing was done. We are now among the hundreds who have left Dodge-Chicago because we are not content to loaf for our wages.

The government agencies shout, "Labor shortage! Labor shortage!" To us it sounds like "Wolf! Wolf!"

R. T. HOLMAN

POWER TO DECLARE WAR

Houston, Tex., April 16—Sen. Tom Connally of Texas says the United States representative in the executive council of the proposed new league of nations must have authority to take us into another war without asking for a declaration of war by congress.

Sen. Connally knows the Constitution of the United States gives congress sole authority to declare war. He would have this authority delegated to some presently unknown burocrat appointed by the President.

Texas should, and I trust Texas will, elect next year a successor to Sen. Connally who can be trusted to obey the law and respect his solemn oath to preserve, protect, and defend the Constitution.

FRANK PUTNAM

SALARY GRAB AT SPRINGFIELD

Frankfort, Ill., April 14—Every taxpayer should study with grave apprehension the proposal of a large group of members of our state legislature to grant drastic raises of salaries to all Illinois elective state officials. The lid is off. Some salaries would be increased as much as 140 per cent, while other more modest public servants [members of our state assembly who hand out the juicy plums] would be satisfied with 50 per cent increases in salary if reelected to office.

Of course, the governor is included in these proposed salary increase bills, for he will be asked to sign them, should they reach his desk. The salary of the governor would be $18,000 a year, instead of the pittance of $12,000 now paid.

It would seem to the average person that salary increases asked for elective offices should be submitted to a public referendum. Most of our general assembly members do well to work two days out of each week during sessions. A ludicrous feature of the nine or more salary grab bills recently introduced is the fact that these proposals were referred to the committee on efficiency and economy.

CLARENCE M. CLEVELAND

26 MONTHS MAKES A VETERAN

Chicago, April 16—On April 13 one of the news reporters made an error in writing from Okinawa that "all except the 6th marine division, a new outfit, are veterans of Pacific fighting." It so happens that I have a husband in the 6th division and since he's been overseas now for 26½ months and seen action on Bougainville, I am quite certain he is a veteran. True, this new division may have some replacements, but on the other hand there are veterans in it.

SERVICE MAN'S WIFE

LOAFING?

Chicago, April 15—In reply to the letter Sunday signed "Four Star Sister," I am writing in defense of the Dodge-Chicago plant. Recently we produced our 10,000th motor. That production record speaks well for the people working at Dodge. Besides that, they have gone over the top in each bond drive.

I have a husband fighting with the 1st army and a brother in the Pacific. I don't feel Dodge has failed in any way in the job of helping to win the war.

MRS. RUTH PARUS

THE HOME FOLKS' AFFECTION

Chicago, April 17—It is said that President Truman is not known in Europe. Europe will learn of him. He may never be loved abroad as greatly as our late President, but America will make that up to him if he is for America first.

ARENEE

FRIEND OF THE PEOPLE

Letters to this department must be signed with names and addresses of writers.

BACK YARD POND

Chicago, April 16—We have a fish pond about two feet deep in our back yard. If neighbors' children, playing in the yard without our knowledge, should fall in, would we be responsible?

R. J.

On the analogy of the Railway Turntable cases, a property owner is sometimes held liable for maintaining a dangerous condition attractive to children.

TRIBUNE LAW DEPARTMENT

WOTTA LIFE! WOTTA LIFE!

Reprinted from Tribune's collection of Gaar Williams cartoons

TODAY'S RADIO BROADCASTS

CHICAGO FREQUENCIES

W-G-N—720	WAAF—950	WGES—1390
WIND—560	WMBI—1110	WHFC—1450
WILL—580	WJJD—1160	FM—
WMAQ—670	WJOB—1230	WGNB—45.9
WBBM—780	WSBC—1240	WBBM—46.7
WAIT—820	WCRW—1240	WWZR—45.1
WENR—890	WEDC—1240	WBEZ—42.5
WLS—890	WMRO—1280	WDLM—47.5
WCFL—1000		

[M] indicates MBS, [N] NBC, [C] CBS, and [B] Blue network.

MORNING

5:30—W-G-N—The Farm hour.
WMAQ—News; prayer; Early Bird.
WBBM—Treasury Star Parade.
WLS—Smile-a-While show.
WIND—News; America Goes to Work.
WJJD—Breakfast Frolic to 7 a. m.
5:45—WBBM—Farm and Factory program.
6—WMAQ—Ed Allen, news reports.
WBBM—Paul Gibson program.
WLS—Farm news, George Menard.
WCFL—Come on, Get up!
WIND—News; the Yawn Patrol.
6:15—WMAQ—Town and Farm program.
WLS—Jennie Lou and Her Buddies.
6:30—W-G-N—Morning Musical.
WLS—Checkerboard Fun Fest.
WIND—Back to the Bible.
6:45—W-G-N—Morning News.
WMAQ—Alex Dreier, news reports.
WLS—Gil Hix, news reports.
6:55—WBBM—First Edition.
7—W-G-N—Record Reveille.
WBBM—News of the World [C].
WCFL—Martin Agronsky, news [B].
WMAQ—The Suburban hour.
WLS—Morning Devotions, Dr. Holland.
WJJD—Karl and Harty, music.
WIND—News to 8 a. m.
7:15—W-G-N—News bulletins.
WBBM—News reports.
WCFL—Halloween Martin.
WLS—One-Two-Three Time.
WJJD—Wake Up Time
7:20—W-G-N—Record Reveille to 8 a. m.
7:30—WBBM—The Wishing Well.
WLS—Chuck Acree program.
WJJD—News reports.
WSBC—Viennese Morning Melodies.
7:45—WBBM—Musical Clock.
WCFL—Moulton Kelsey, news reports.
WLS—Betty Jane and Gloom Chasers.
WJJD—Victory Gardener's Diary.
7:55—WMAQ—Clifton Utley, news reports.
8—W-G-N—Your Morning News.
WMAQ—Your Neighbor program.
WCFL—The Breakfast Club [B].
WBBM—Robert F. Hurleigh, news.
WIND—News reports; musical program.
WLS—Red Foley and Rangers.
WJJD—It Happened in Sports.
8:15—W-G-N—Two Ton Baker, singer.
WCFL—The Breakfast Club [B].
WBBM—Musical Clock.
WLS—Gil Hix, news reports.
WJJD—Breakfast Jamboree.
WIND—Guy Lombardo records.
WAIT—Christianity in Action.
8:30—W-G-N—Victor Lindlahr.
WLS—The Breakfast Club [B].
WMAQ—News reports.
WIND—News reports; Best Sellers.
WBBM—Paul Gibson program.
WJJD—Wake Up Time.
8:35—WMAQ—Clifton Utley, news reports.
8:45—W-G-N—The Wishing Well.
WMAQ—Your Friend, Bob.
WBBM—John Harrington, news reports.
WIND—News reports.
9—W-G-N—News bulletins.
WMAQ—Robert St. John, news [N].
WBBM—Valiant Lady, serial [C].
WLS—My True Story [B].
WCFL—Ladies, Be Smart.
WIND—News; Start the Day Right.
WJJD—Haven of Rest.
WEDC—Polish news.
9:15—W-G-N—Spots of Music.
WMAQ—Lora Lawton, serial [N].
WBBM—Light of the World [C].
WCFL—Hugh Douglas, news reports.
WIND—Quiz Time.
9:25—WLS—Aunt Jemima show [B].
9:30—W-G-N—Morning Musical; news reports.
WMAQ—Road of Life [N].
WBBM—Evelyn Winters' Romance [C].
WCFL—Don Milton, singer [B].
WJJD—News reports.
WLS—Gil Hix, news reports.
WJJD—Show Time.
WGES—Swedish program.
WIND—News; Bing Crosby records.
9:45—W-G-N—June Baker program.
WMAQ—Joyce Jordan, M. D. [N].
WBBM—Bachelor's Children [C].
WLS—The Listening Post [B].
WCFL—Love Notes.
WIND—It Sounds Like This.
WJJD, WBEZ—Battle of Books.
9:50—WCFL—Roberts at Random.
10—W-G-N—10 o'Clock show.
WMAQ—Happy Felton show [N].
WBBM—Amanda, serial [C].
WLS—Breakfast in Hollywood [B].
WBEZ—Arthur Gaeth, news [M].
WCFL—World Correspondents.
WIND—News; Anti-Cruelty society.
WJJD—News reports.
10:15—W-G-N—Ask Jane Porterfield [M].
WCFL—Guest Spotlight.
WBBM—Second Husband, serial [C].
WIND—To My Darling.
WJJD—George Carrol, songs.
10:30—W-G-N—Take It Easy Time [M].
WMAQ—Soldier Who Came Home [N].
WBBM—Bright Horizon [C].
WLS—Gil Martyn, news reports [B].
WCFL—Milt Herth Trio.
WIND—News; Dinah Shore records.
WJJD—June Merrill program.
10:45—W-G-N—What's Your Idea? [M].
WCFL—Jack Berch show [B].
WLS—Gil Hix, news reports.
WMAQ—David Harum, serial [N].
WBBM—Aunt Jenny's Stories [C].
WIND, WBEZ—Lady Makebelieve.
10:55—W-G-N—Lanny and Ginger [M].
11—W-G-N—William Lang, news [M].
WBBM—Kate Smith Speaks [C].
WMAQ—Editor's Daughter, serial.
WLS—Martha and Helen program.
WCFL—News reports.
WMBI, WDLM—Morning Songsters.
WJJD—News reports.
WIND—News reports; musical program.
11:15—W-G-N—Songs by Morton Downey [M].
WBBM—Big Sister, serial [C].
WMAQ—Linda's First Love, serial.
WCFL—Rendezvous with Romance.
WJJD—Music Goes Round.
WIND—Quiz Time.
11:30—W-G-N—John Holbrook, news reports.
WBBM—Romance of Helen Trent [C].
WMAQ—Muscial Milkwagon.
WCFL—Make Believe Danceland.
WLS—Live stock, poultry markets.
WJJD—Croonfest.
WIND—News reports; Club Encore.
WWZR—Music for War Workers.
11:45—W-G-N—Eddie and Fannie.
WBBM—Our Gal, Sunday [C].
WLS—Farm news; markets; weather.
WJJD—Fashions in Music.
11:55—WLS—Farm You'd Like to Own.

AFTERNOON

12—W-G-N—The Novelty Shop.
WBBM—Life Can Be Beautiful [C].
WCFL—Baukhage Talking, news [B].
WMAQ—Moulton Kelsey, news.
WLS—Dinner Bell Time.
WAAF—Symphonic hour.
WIND—News; Gratefully Yours.
WJJD—News; War Worker's Morale.
WCRW—Treasury program.
WWZR—Victory Promenade.
12:15—W-G-N—Luncheon with Lopez [M].
WBBM—Ma Perkins, serial [C].
WMAQ—Reveille Roundup.
WCFL—Fashions in Melody.
WBEZ—This Is France.
12:30—WBBM—Bernardine Flynn, news [C].
WMAQ—Elizabeth Hart Presents.
WCFL—Luncheon Date.
WLS—Ervin Lewis, news reports.
WIND—News; Bing Crosby records.
WJJD—Loop noonday service.
WWZR—Luncheon Varieties.
12:45—W-G-N—John J. Anthony [M].
WBBM—Young Dr. Malone [C].
WMAQ—Morgan Beatty, news [N].
WLS—Dairy talk; live stock market.
WIND—Star Stories; Best Sellers.
1—W-G-N—Cedric Foster, news [M].
WMAQ—Guiding Light, serial [N].
WBBM—Two on a clue [C].
WCFL—John B. Kennedy, news [B].
WIND—News; Alvino Rey records.
WLS—Farming business; Uncle Ezra.
WJJD—Baseball Matinee.
WWZR—The Salon hour.
1:10—WLS—Closing grain market.
WJJD—Dugout Interview.
1:15—W-G-N—Jane Cowl program [M].
WMAQ—Today's Children, serial [N].
WBBM—Rosemary, serial [C].
WCFL—Club Time; Beverly Shea.
WLS, WBEZ—School Time News.
WIND—Freddy Martin records.
1:25—WJJD—Baseball: Sox vs. St. Louis.
1:30—W-G-N—Ralph Ginsburgh's orchestra.
WMAQ—Woman in White, serial [N].
WBBM—Perry Mason, serial [C].
WCFL—News; Serenade.
WLS—News reports.
WIND—Glen Gray records.
WBEZ—Lady Make Believe.
1:45—W-G-N—John Holbrook, news reports.
WMAQ—Betty Crocker, hshd. tips [N].
WBBM—Tena and Tim [C].
WLS—A Visit at Vaughan.
WCFL—Correspondents' program [B].
WIND—Benny Goodman records.
2—W-G-N—Center Canteen.
WMAQ—A Woman of America [N].
WBBM—News reports.
WLS—Your Home and Mine.
WCFL—Appointment with Life [B].
WBEZ—Excursions in Science.
WSBC—Rug Cutters' Special.
WIND—News; Dugout Interviews.
2:15—W-G-N—Words and Rhythm.
WIND—Baseball: Cubs vs. Pittsburgh.
WMAQ—Ma Perkins [N].
WBBM—Tale of Two Cities.
2:30—W-G-N—Ida Bailey Allen.
WMAQ—Pepper Young Family [N].
WBBM—American School of Air [C].
WCFL—Ladies, Be Seated [B].
WLS—Grace Wilson, contralto.
2:45—WMAQ—Right to Happiness [N].
WLS—Ervin Lewis, news reports.
WAIT—Hits of the Day.
3—W-G-N—News reports; Melody Memos.
WMAQ—Backstage Wife [N].
WBBM—House Party [C].
WENR—Views of the News [B].
WCFL—News reports.
WWZR—Latin Moods.
3:15—W-G-N—Songs of Praise.
WMAQ—Stella Dallas, serial [N].
WENR—Ethel and Albert.
WCFL—Serenade program.
3:25—WBBM—Paul Brentson, news reports.
3:30—W-G-N—George Olson's orchestra [M].
WMAQ—Lorenzo Jones, serial [N].
WENR—Beulah Karney program.
WBBM—Meet the Missus.
WCFL—Lorraine Hall program.
WJJD—Scoreboard.
3:45—W-G-N—The Dutch Treaters.
WMAQ—Young Widder Brown [N].
WBBM—Missus Goes to a Party.
WCFL—Lite Gossip Club.
WENR—News reports.
WJJD—1160 Club to 5 p. m.
WWZR—Music for War Workers.
4—W-G-N—News reports; Musical Moods.
WMAQ—When a Girl Marries [N].
WBBM—Paul Gibson program.
WENR—Glamour Manor.
WCFL—Music Lovers' Matinee.
WIND—Scoreboard.
4:15—W-G-N—Casa Cugat.
WGNB—Pop Concert.
WMAQ—Portia Faces Life [N].
WIND—Ink Spots records.
WILL—London Letter.
4:30—W-G-N—The Music Mart.
WMAQ—Just Plain Bill [N].
WENR—Malcolm Claire, stories.

Listener's Choice

SPECIAL EVENTS

9:45 a. m.—W-G-N—June Baker interviews Naomi Zimmerman, author.

1:25 p. m.—WJJD—Baseball: Sox vs. Browns.

2:15—WIND—Baseball—Cubs vs. Pittsburgh.

2:30—W-G-N—Ida Bailey Allen interviews Frank Balthis, horticulturist.

7:15—W-G-N—American prisoners in Germany speak by way of recordings.

9:00—W-G-N—Boxing bout: Jack LaMotta vs. Vic Dellicurti.

VARIETY, COMEDY, AND DRAMA

1:45 p. m.—WLS—A Visit at Vaughan; All-Army program, with Sgt. Buddy Clark, Pvt. Henri Rose, pianist; the hospital band, directed by Max Sittenfeld; Bob Siegrist, M. C., and Brig. Gen. P. J. Carroll, speaker.

7:00—WBBM—The Aldrich Family: Henry and Homer suffer from spring fever.

7:30 — W-G-N — Freedom of Opportunity, dramatizes story of Bing Crosby.

7:30—WLS—This Is Your F. B. I.

7:30—WBBM—The Thin Man: "The Case of the Looney Lion."

7:30 — WMAQ — Duffy's Tavern, with Bob Graham.

8:00—WBBM—It Pays to Be Ignorant, with Tom Howard, M. C.

9:00—WENR—Sammy Kaye's Varieties.

9:00—WBBM—Jimmy Durante and Garry Moore show.

9:30—WBBM—Stage Door Canteen. Guests: George Gibbs, Red Barber, and William Gaxton.

MUSIC

Noon—WAAF—Symphonic hour: Mahler's Symphony No. 1 in D Major.

3:45 p. m.—W-G-N—Dutch Treaters, rhythm group.

4:00—WCFL—Music Lovers' Matinee: Beethoven's "Egmont" overture.

7:00—WMAQ—Highways in Melody. Guest: Genevieve Rowe.

8:00—WGNB—Symphony hour; Haydn's Concerto No. 92 C Major.

8:00—WMAQ—Waltz Time, with Frank Munn and Evelyn MacGregor.

9:30—WWZR — Composers' hour: Mozart's "Prague" Symphony.

10:05—WIND—Symphonic hour: Beethoven's "Egmont" overture.

10:30—WCFL—Music Lovers' hour: "Les Preludes" by Liszt.

WBBM—News; Robert F. Hurleigh.
WIND—News; Tommy Dorsey records.
4:45—WGNB—Console concert.
WMAQ—Front Page Farrell [N].
WBBM—Gold Coast Rhythm.
WENR—Hop Harrigan, serial [B].
4:55—WCFL—War commentary.
5—W-G-N—News bulletins.
WGNB—News; Time to Relax.
WENR—Terry and the Pirates [B].
WMAQ—News reports.
WBBM—News reports.
WCFL—News; Serenade program.
WIND—News; Harry James records.
WJJD—Treasury Salute.
WGES—Jewish Theater program.
5:05—WMAQ—Cloyd Head, news reports.
5:10—WIND—Best Sellers.
5:15—W-G-N—Superman, serial [M].
WBBM—Jimmy Carroll Sings [C].
WMAQ—Variety at 5:15.
WCFL—Swing bands.
WIND—Best Sellers.
WENR—Dick Tracy, serial [B].
WJJD—News reports.
5:30—W-G-N—Tennessee Jed.
WGNB—American Home Hour.
WENR—Jack Armstrong, serial [B].
WMAQ—Vagabonds quartet.
WBBM—John Harrington, news.
WCFL—Hit Tunes.
WMBI, WDLM—Gems of Melody.
WIND—Double Feature.
WJJD—Crooner Fan Club.
WWZR—High Jinks in Tempo.
5:45—W-G-N—Tom Mix, serial [M].
WBBM—The World Today [C].
WENR—Capt. Midnight, serial [B].
WMAQ—Hub Jackson, news reports.
WCFL—Frankie Masters' orchestra.
WIND—Musical Motorcade.
WJJD—G. I. Hit Parade.
5:55—WBBM—Bob Trout, news reports [C].

EVENING

6—W-G-N—Preston Bradley.
WGNB—Fulton Lewis Jr., news.
WMAQ—Jim Blade and His Music.
WBBM—Robert F. Hurleigh, news.
WLS—Ervin Lewis, news reports.
WCFL—Headline Edition.
WIND—News reports; musical program.
WJJD—Army Picks the Tunes.
6:05—WBBM—Everett Holles, news.
6:15—W-G-N—Telephone Quiz.
WGNB—Dinner Music.
WMAQ—News of the World [N].
WLS—Arthur C. Page.
WCFL—Raymond Gram Swing [B].
WIND—Spice of Life; news.
WJJD—Pan Americana.
WCRW—Around the Town.
6:30—W-G-N—John Holbrook, news reports.
WBBM—Friday on Broadway [C].
WLS—The Lone Ranger [B].
WMAQ—Supper Interlude.
WCFL—Catch Carter's Column.
WIND—Cub News.
WJJD—Dave Minor.
WAIT—Spelling Quiz.
6:45—W-G-N—The Lion's Roar.
WGNB—Your Request program.
WMAQ—H. V. Kaltenborn, news [N].
WIND—Chicago Reporter.
WJJD—Ranch House.
WCFL—Radio Sports Page.
7—W-G-N—Cecil Brown, news [M].
WGNB—News; Operetta Music.
WMAQ—Highways in Melody [N].
WBBM—The Aldrich Family [C].
WLS—Frances Greer show [B].
WCFL—Current news.
WIND—News; Sing, Sailor, Sing.
WWZR—Dinner music.
WJJD—Supper Frolic to 9 p. m.
7:15—W-G-N—Prisoners in Germany [M].
WCFL—Bing Crosby records.
7:20—WIND—Musical program; news reports.
7:30—W-G-N—Freedom of Opportunity [M].
WGNB—Agatha Christie's Poirot.
WMAQ—Duffy's Tavern [N].
WBBM—The Thin Man [C].
WCFL—Dr. Schacher, news reports.
WLS—This Is Your F. B. I. [B].
WIND—Capt. Michael Fielding.
7:45—WCFL—Labor news flashes.
WIND—Time to Remember.
7:55—WBBM—Bill Henry, news reports [C].
8—W-G-N—Gabriel Heatter, news [M].
WGNB—News reports; Symphony.
WCFL—News reports.
WMAQ—Waltz Time [N].
WBBM—It Pays to Be Ignorant [C].
WENR—Famous Jury Trials [B].
WIND—News; Ted Weems' orchestra.
WDLM—Gems of Melody.
WGES—Lithuanian program.
WWZR—Eventide Serenade.
8:05—WCFL—Sorrowful Mother Novena.
8:15—W-G-N—Bob Donnelly, news reports.
8:30—W-G-N—Double or Nothing [M].
WMAQ—People Are Funny [N].
WBBM—Those Websters [C].
WENR—Spotlight: Charlie Spivak [B].
WIND—News; Musically Speaking.
WWZR—Salute to Music.
8:45—WIND—News analysis.
8:55—WENR—Storyteller, M. Mueller.
9—W-G-N—Boxing Bout [M].
WGNB—News; Keyboard Impression.
WMAQ—Amos 'n' Andy [N].
WBBM—Durante-Moore show [C].
WENR—Sammy Kaye Varieties [B].
WCFL, WIND—News reports.
WWZR—Music for War Workers.
9:05—WIND—Bert Wilson, sports news.
9:15—WGNB—Artist Recital.
WCFL—Independent Voters' program.
WIND—Hans Muenzer's orchestra.
9:30—WMAQ—Bill Stern, sportsreel [N].
WBBM—Stage Door Canteen [C].
WCFL—London Calling.
WENR—Doctors Talk It Over [B].
WWZR—Composers' hour.
WIND—News reports; musical program.
9:45—WGNB—Musical Memory Quiz.
WMAQ—NBC, San Francisco conf. [N].
WCFL—Louie and His Gang.
WENR—Nancy Evans, songs [B].
WIND—Kay Kyser records.
10—W-G-N—Songs You Remember.
WGNB—News reports; Symphony.
WMAQ—The Supper Club [N].
WBBM—Jack Kirkwood show [C].
WENR—Paul Harvey, news reports.
WCFL—Moulton Kelsey, news reports.
WIND—News; Symphonic hour.
10:15—W-G-N—Chicago at Night.
WCFL—Richard Harkness, news [N].
WMAQ—Kleve Kirby, news reports.
WBBM—So the Story Goes.
WENR—Herbie Mintz.
10:30—W-G-N—News reports.
WMAQ—Just for Fun.
WBBM—Eugene Read, news reports.
WCFL—Music Lovers' hour.
WENR—Ulmer Turner, news reports.
WGES—All-Slavic program.
WWZR—Rhythms on Parade.
10:45—W-G-N—Fulton Lewis Jr., news.
WMAQ—Parade; Moods in Melody.
WBBM—Patty Ford's Busy Line.
WENR—John Bryson Overseas.
10:50—WENR—Rhythm at Random.
11—W-G-N—News bulletins.
WMAQ—Don Elder, news reports.
WENR—The Last Word.
WBBM—News reports.
WIND—News; Earl Hines' orchestra.
11:05—W-G-N—Chicago Fighters in the News.
WBBM—Sen. Aiken (R., Va.) [C].
11:10—W-G-N—Musical Notes.
11:15—W-G-N—War Quiz.
WMAQ—Sam Balter, sports; music.
WENR—Sunny Side of the Street.
11:20—WBBM—Mel Cooper's orchestra.
11:30—W-G-N—George Olsen's orchestra.
WBBM—Ted Weems' orchestra [C].
WMAQ—World's Great Novels.
WENR—Emil Vandas' orchestra.
WCFL—Hans Muenzer's orchestra.
WIND—News; Music that Jumps.
11:45—W-G-N—Dance orchestra [M].
WBBM—Orchestra music [C].
WCFL—News reports.
WIND—Xavier Cugat records.
11:55—W-G-N—News bulletins.
WENR—Musical Interlude.
12—W-G-N—Musical program to 1 a. m.
WBBM, WENR—News reports.
WMAQ—News; Musical Nightcap.
WIND—News; Night Watch to 5:30.
12:05—WBBM—Topics and Tempos.
12:15—WENR—That's for Me.
WBBM—Pacific War Report [C].
12:30—WBBM—Frankie Carle's orchestra [C].
WENR—Swinging with the Stars.
12:55—WMAQ—News and Prayer.
WENR—News reports.
1:00—W-G-N—News reports.
WBBM—Jan Garber's orchestra [C].

ON SHORT WAVES

LONDON

The North American service of the BBC from London includes the following programs today. The frequencies [in megacycles] employed after 4:15 p. m. are: 11.93, 9.58, 9.82, 6.11, 7.26, 9.51. 4:30 p. m., Front Line Family; 4:45 p. m., News; 6:30 p. m., Radio Newsreel; 7:30 p. m., World Affairs; 8:10 p. m., Tomorrow's London Papers; 11:05 p. m., War Review; 11:30 p. m., news reports.

FM CONVERTER FOR HIGH BAND TESTED IN USE

Built for Demonstration at Request of FCC

A simple one-tube converter designed to make pre-war FM receivers with a band of 42-50 megacycles capable of receiving on the new band of 84-102 megacycles, proposed by the federal communications commission as best suited for frequency modulation broadcasting, was demonstrated yesterday by the Hallicrafters company.

The converter was built by the company at the request of the FCC after a representative of the firm had testified before the commission that such devices could be developed to prevent obsolescence of the 400,000 pre-war FM sets if FM allocations are revised upward.

The single tube converter, which its developers assert is easily installed, is small enough to slip into virtually any FM cabinet receiver.

Converter Switched In

A switch on the front panel permits the converter to be cut in for the selection of two ranges: one 84-92, inclusive; the other, 93-102. This covers the proposed new allocation, which would total somewhat more than twice the old band. All tuning is done with the regular receiver dial. To bring in a station at 84 megacycles, one switches to band A and moves to position 42; to get a station at 93, one switches to band B and moves to position 42.

The single tube converter can be retailed for aproximately $10, it was asserted. A larger, three tube model suitable for points beyond the primary area of an FM station would cost about twice that.

Opposed by McDonald.

E. F. McDonald Jr., president of Zenith Radio corporation, who has spearheaded the opposition to the FCC's proposal to move FM upward, recently characterized as "frivolous" suggestions that inexpensive converters would salvage FM receivers affected by the proposed change.

The Zenith president said that past records had shown that converters would not be accepted by the public. On this point, the Hallicrafters company admitted the converter is not as convenient for operation as an FM receiver alone.

News Broadcasts

MORNING

6:00—WMAQ	8:00—WIND	9:40—W-G-N
6:45—W-G-N	9:00—W-G-N	10:00—WCFL
7:15—W-G-N	9:00—WMAQ	10:30—WLS
8:00—W-G-N	9:15—WCFL	11:00—W-G-N
8:00—WBBM	9:30—WLS	11:30—W-G-N

AFTERNOON

12:00—WCFL	2:45—WLS	5:00—WGNB
12:00—WMAQ	3:00—W-G-N	5:00—WMAQ
12:40—WMAQ	3:00—WENR	5:30—WBBM
1:00—W-G-N	4:00—W-G-N	5:45—WMAQ
1:45—W-G-N	5:00—W-G-N	5:55—WBBM

EVENING

6:00—WGNB	8:00—W-G-N	11:00—W-G-N
6:15—WMAQ	8:00—WGNB	11:00—WBBM
6:30—W-G-N	8:15—W-G-N	11:00—WMAQ
6:45—WIND	9:00—WGNB	11:45—WCFL
7:00—W-G-N	10:00—WGNB	11:55—W-G-N
7:00—WGNB	10:30—W-G-N	12:55—WENR
7:55—WBBM	10:45—W-G-N	1:00—W-G-N

Husky Nubbins

[Wide World Photo]

Well again, Forest (Nubbins) Hoffman awaits a swing pusher at his Denver, Colo., home. Nubbins gained nation-wide interest with an early Christmas last year because it was feared he would die. An operation saved his life.

VOICES OF AMERICANS HELD BY GERMANS TO BE HEARD OVER W-G-N

American prisoners of war in Oflag 64, Germany, will be heard by way of recorded interviews, obtained by the Y. M. C. A., over W-G-N at 7:15 o'clock tonight. One of those scheduled to be heard is Lt. Russell P. Bissman, 930 Hin[illegible]n av., Evanston. His next of kin is listed as his wife, Gloria.

President Truman got a rating of 53.6 per cent for his broadcast to soldiers and sailors on Tuesday night in the Hooper poll. This was given as representing 41,080,000 listeners. In his previous day time broadcast to congress the percentage was 32.

The April 15 Hooper report on regular shows disclosed Bob Hope in the lead and Fibber and Molly, second, as they have been all year. Joan Davis moved up to third position.

The all-army program, "A Visit with Vaughan," will be introduced over WLS at 1:45 p. m. today. Hospital talent will provide the entertainment.

SUIT BOXES STOLEN

A Negro who put a knife to the back of Thomas J. Rabbitt, 18, of 5654 Peoria st., a delivery boy for the United Parcel service, 401 N. Ogden av., got three suit boxes from the Hub store, Rabbitt told police yesterday.

MEMORY FAILS KIDNAPED GIRL IN QUIZ BY POLICE

Marcella Olsen, 17, a ward of the Chicago Home for Girls, 5024 Indiana av., who was kidnaped by three Negroes on the morning of April 4, and was found wandering in the La Salle st. station Wednesday night, suffered lapses of memory yesterday during questioning by Capt. Joseph Graney in Des Plaines st. station.

Miss Olsen told police that the Negroes released her 10 minutes after she was grabbed in front of 119 N. Peoria st. Since then, she said, she has lived in a north side hotel with a girl she named as Anna Marie Kenowski. The girl, who provided $5 a day to Miss Olsen, disappeared Tuesday.

Marcella said she had wanted to give herself up, but didn't know how to go about it. She had spent two nights in the La Salle st. station, she said, before attracting the attention of a Travelers' Aid society agent. Capt. Graney indicated that an arrest of one or more of the kidnapers was expected momentarily.

INVALID DIES IN TRAILER FIRE.

Venice, Ill., April 19 [AP]—George W. Hill, 67, an invalid, was burned to death today when flames destroyed his trailer home.

Buschs Offer . . .

LOW PRICES ★ EASY KREDIT

For FINE QUALITY DIAMONDS & WATCHES

Special at Buschs 6 Stores for 2 Days

Beautifully designed fine quality diamond rings and nationally advertised watches are offered to you at lowest prices on easiest kredit. Immediate delivery.

12 Diamond Bridal Pair

$97 For Both

$1.25 Weekly With Down Payment

Twelve genuine fiery diamonds are in these beautifully matched 18-k white or 14-k natural gold bridal rings. No. 79.

See These and Other Specials in Our Windows

Perfect

$39.50

$1.25 Weekly With Down Payment

Perfect diamond, with two matched side diamonds. 18-k white or 14-k natural gold. No. 73.

WATERPROOF MILITARY WATCH

Sweep Second Hand

$57.50

$1.25 Weekly After Down Payment

A serviceable 17-jewel waterproof anti-magnetic and shockproof watch. These watches with full sweep second hand and radium dial are dependable and accurate. Ideal watch for servicemen and anyone needing a sturdy watch. No. 75.

No Carrying Charge

All Prices Include Federal Tax

Downtown Loop Store Open Monday and Saturday Evenings
Oak Park, Lincoln, Englewood & Gary Stores Open Thursday and Saturday Eves.
Evanston Store Open Monday and Thursday Evenings

BUSCHS

KREDIT JEWELERS-OPTICIANS

Loop Store 37 E. Madison and Wabash

ENGLEWOOD STORE 6343 S. Halsted St. Between 63rd & 64th — OAK PARK 1141 Lake St. at Harlem — LINCOLN & BELMONT 3258 Lincoln Ave. Opposite Wieboldts — EVANSTON STORE 1624 Sherman Ave. Near Church St.

GARY STORE - 629 Broadway Between 6th & 7th

Store Hours, 9:45 to 5:45

Marshall Field & Company

this is your dress if you want...

FASHION . . . note the new deep sleeves

FINE FABRIC . . . cool, summer-weight, rayon crepe

VERSATILITY . . . a basic that can be dressed up or down

LOVELY COLOR . . . lime, navy, melon, gold—or black

A MISS'S SIZE . . . 10 to 18

SENSIBLE PRICE . . . $29.95

Misses' Dress Shop
Sixth Floor
South, State
Also Evanston, Oak Park, Lake Forest

Store Hours, 9:45 to 5:45

Marshall Field & Company

In five sunny colors . . .

rain and shine coat

$25

• in a sturdy, beautiful fabric . . . rain-repellent rayon-and-wool gabardine!

• fashion news! Note the handsome broad shoulders . . . the deep sleeves . . . the narrow, cinched waist!

• with tailoring you'd expect to find in more expensive coats!

• sizes 10 to 18!

Sports Room

Sixth Floor, Middle, Wabash, also in Evanston, Oak Park and Lake Forest

If you can't come in, write or phone Personal Shopping Service, State 1000

CALUMET HIGH MAN KILLED ON GERMAN FRONT

South Side Marine Dies on Iwo Island

PVT. ROBERT P. DeMAY, 19, of 7938 S. May st., was killed in action in Germany on March 9, his parents, Mr. and Mrs. Frank DeMay, have been informed. Pvt. DeMay, a graduate of Calumet High school, had been overseas since last November. Besides his parents, he leaves two sisters. Memorial services will be held at 3:30 p. m. Sunday in the Mount Zion Lutheran church.

MEMORIAL services for Marine Pvt. Raymond Edward Brink, 26, who was killed in action on Iwo Island Feb. 27, will be held at 9:15 a. m. April 27 in St. Margaret's church, 99th and Throop sts. His widow, Bertha, resides at 9932 Vincennes av. and his mother, Mrs. Pearl Briggle, at 8512 Ada st.

STAFF SGT. GRADY L. YOUNG, 20, an engineer on a B-24 bomber, was killed in action over Manila on Jan. 8, his brother, D. E. Young of 2816 Emmaus av., Zion, has been informed. Sgt. Young was the 28th employe of the Johns-Manville corporation, Waukegan, to lose his life in service.

MEMORIAL service for Corp. Benjamin E. Vogel, 25, son of Nathan Vogel, Pratt Lane hotel, who was killed in action March 14 in Germany, will be held at 4 p. m. Sunday in Temple Mizpah, 1615 Morse av.

PVT. PAUL F. SCHWARTZ JR., 29, 2116 N. Narragansett av., who was reported missing in action in Germany on Dec. 16, has written his parents that he is a prisoner of war in Germany.

PVT. ROBERT J. KILE, 20, a member of the Rainbow division, was captured by the Germans near Strasbourg on Jan. 5 his mother, Mrs. E. L. Hageman, 301 N. Pine av., was notified. Pvt. Kile was graduated from Austin High school and attended the Illinois Institute of Technology.

PVT. MARVIN LEVIN, 23, reported missing in action last Jan. 9, is a prisoner of war in Germany, his mother, Mrs. Lillian Schuchman, 7937 S. Marquette av., has been informed. Pvt. Levin has been in service since 1942.

JAMES DONALD WELCH, 19, electrician's mate 3d class, father of a 6 months old son he has never seen, is missing, his wife, Charlotte, 747 Watson st., Aurora, was notified yesterday. He was one of the crew of the submarine Alcobar, recently reported lost.

PVT. PAUL MORRISON, 18, who was graduated from East High school of Aurora last June, has been missing on the German front since March 25, his grandmother, Mrs. Evelyn Morrison, 406 S. Broadway, Aurora, has been notified.

SEE POLITICAL PERIL? THEN ACT, SPEAKER URGES

Citizens who fear overtaxation and the growth of burocracy and who see in these the seeds of a planned economy with all the loss of freedom such a growth would entail are dodging their responsibilities if they merely talk about these perils, Taylor Wilhelm, lawyer and banker of Ottawa, La Salle county, said at a luncheon of the Illinois Society of the Sons of the American Revolution at the Central Young Men's Christian association yesterday. The luncheon marked the 170th anniversary of the battle of Lexington.

He charged that too many people know virtually nothing about government and often do not even trouble to vote. He urged that those who wish to do something to stem the tide take an active interest in public affairs. "Government is essentially a thing you do yourself," he said, in attacking the belief that government can provide 60 million jobs or do anything else of similar magnitude. "Government doesn't do anything for you. You are the government."

Alonzo N. Benn, president of the society, presided at the luncheon.

PAPER SALVAGE DRIVE WINDS UP; NEW ONE MAY 7

Chicago's public elementary schools, which have collected an average of 1,110,000 pounds of waste paper weekly for three weeks, will end their current salvage campaign today. Don C. Rogers, assistant superintendent, is directing the drive.

The 50 leading pupils and the nine leading schools will receive prizes at a luncheon May 4 in the Morrison hotel. Kelly High school will receive a flag next Tuesday in Mayor Kelly's office for collecting 235,000 pounds of paper in one day last November, a national record.

The next paper salvage drive will begin May 7. It will continue until June 8. Leading pupils and schools in the final drive will receive from THE TRIBUNE reproductions of the color photo of President Truman that appeared recently.

[ADVERTISMENT]

Lemon Juice Recipe Checks Rheumatic Pain Quickly

If you suffer from rheumatic, arthritis or neuritis pain, try this simple inexpensive home recipe that thousands are using. Get a package of Ru-Ex Compound, a two-week supply, today. Mix it with a quart of water, add the juice of 4 lemons. It's easy. No trouble at all and pleasant. You need only 3 tablespoonfuls two times a day. Often within 48 hours —sometimes overnight—splendid results are obtained. If the pains do not quickly leave and if you do not feel better, return the empty package and Ru-Ex will cost you nothing to try as it is sold by your druggist under an absolute money-back guarantee. Ru-Ex Compound is for sale and recommended by drug stores everywhere.

"In my day girls behaved like girls—and a dull time they had of it, too!"

JOHN J. LYNCH'S NIECE INHERITS MOST OF ESTATE

The will of John J. Lynch, one time Chicago gambling king, who died Sunday in Miami, Fla., was filed yesterday in Probate court by Atty. Harry D. Orr Jr.

Miss Marjorie Lynch

The will provided for specific bequests of $10,000 each to Blanche Cowan, Lynch's nurse, who was with him when he died, and to I. J. Weinberg, a friend. The balance of the estate was left to a brother, Harry W. Lynch, who died in October, 1943. Atty. Orr said the only heir of Harry Lynch is his daughter, Marjorie, of 1401 Elmdale av. The will named Harry Lynch as executor, with the Harris Trust and Savings bank as contingent executor.

At the peak of his career Lynch was said to have been worth 10 million dollars, but his intimates said the fortune had dwindled in recent years.

Funeral services will be held at 10 a. m. today in St. Jerome's church.

STRIKE ENDED IN REFINERY SHUT BY RENT ROW

Lake Charles, La., April 19 (AP)—The strike at the government seized Cities Service high octane refinery ended tonight when citizens of near-by Maplewood voted to return to their jobs immediately.

Approximately 600 other workers returned to their jobs today. Company officials said it would be about 10 days before full production is resumed because the giant catalyptic crackers used in the refinery had to be reconditioned.

The workers left their jobs at midnight April 9 in a dispute with the near-by Maplewood housing project over increased rents. Neither the company nor the Lake Charles metal trades council, bargaining agent for the workers, was involved in the controversy. The plant, one of the largest of its kind, was taken over yesterday by the government by order of President Truman.

3 Veteran Railroaders Win Probation in Theft

Three veteran former employes of the Chicago and North Western railroad were placed on 18 months probation yesterday by Federal Judge Philip L. Sullivan on charges of stealing 10 cases of whisky and five cartons of cigarets from a freight car in the Proviso yards. They are Robert L. Kruse, 34, of 1905 S. 8th av., Maywood, a brakeman; James W. Carr, 51, of 307 Linden av., Bellwood, a conductor, and Eli K. Krajnovich, 55, of 1900 20th av., Maywood, a repairman.

OBITUARIES

Terence J. Keegan

Terence J. Keegan, 57, manager of the Thomas T. North Adjusting company, an insurance company at 175 W. Jackson blvd., died yesterday in his home at 6549 Bosworth av. A native of Kane county, he came to Chicago in 1905. Surviving are his widow, Helen Cox Keegan; a daughter, Mary Kathryn; six sisters, and two brothers. Services will be held at 10 a. m. tomorrow in St. Ignatius' church.

Mrs. Ella McCauley Rutherford

Mrs. Ella McCauley Rutherford, 82, widow of Dr. Clarendon Rutherford, Chicago physician, died yesterday in her home at 1635 Ridge av., Evanston. Before their marriage in 1920, Mrs. Rutherford taught for 35 years in the Lincoln school in Chicago. She was a sister of the late Lena M. McCauley, art and music critic of the old Chicago Evening Post. Surviving are a brother, niece, and nephew.

Mrs. Mary Ann Grimes

Mrs. Mary Ann Grimes, 86, widow of Joseph Lawrence Grimes, a glove manufacturer of Grand Haven, Mich., died yesterday in her home at 2423 Pratt av. She leaves three sons, including J. Frank Grimes, president of the Independent Grocers' alliance, and three daughters. Services will be held at 3 p. m. tomorrow in the chapel at 1567 Maple av., Evanston.

Charles R. Donaldson

Charles R. Donaldson of 1111 Forest av., Evanston, prominent realtor, died of a heart attack Wednesday night while attending a banquet at the Illinois Athletic club. Surviving are his widow, Phoebe; a daughter, Mrs. Nancy Pettingill, and two sisters, Mrs. Laura Carlton and Miss Mima Donaldson.

Jerome M. Bassey

Jerome M. Bassey, 4237 N. Francisco av., president of the Northwestern Art Shade company, 150 N. Wacker dr., died yesterday in Belmont hospital. He had been in business in Chicago since 1911. His widow, Amelia, survives. Services will be held at 8:30 p. m. Sunday in the chapel at 5501 N. Ashland av.

Mrs. Julia J. Polker

Freeport, Ill., April 19 (AP)—Mrs. Julia J. Polker, 101, Jo Daviess county's oldest resident, died yesterday at Stockton. She was the widow of Adolph Polker.

Paints 60 Foot Flagpole Atop 17 Story Building

Pedestrians and office workers craned their necks yesterday as a steeplejack, Earl P. Sullivan, 618 Garfield blvd., hoisted himself and bosun's chair to the top of the 60 foot flagpole on the 17 story McGraw-Hill building, 520 N. Michigan av. Painting the flagpole and installing a new rope were all in a day's work to Sullivan, who is employed by the Thomas Fleming company.

PHYSICAL EXAMINATIONS

that provide for a check of your heart, lungs, nervous system, blood pressure, etc., together with venereal tests and a urinalysis, are available here for $3.00. Hours are from 10 A.M. to 8 P.M., every day except Sunday.

PUBLIC HEALTH INSTITUTE

Organized for Public Service as a Corporation "Not-for-Profit"
Under the Laws of the State of Illinois

Men—159 N. Dearborn St. Women—169 N. Dearborn St.
South Side Clinic for Men or Women—129 E. 31st St.
10 A.M. to 8 P.M. DAILY, EXCEPT SUNDAY. CEN. 9383

OFFICERS AND TRUSTEES

Joseph H. King, President
David ... Crawford, Vice President, Pres., Pullman Co.
Marshall Field, Editor and Publisher Chicago Sun
Thomas R. Gowenlock, Vice President
Nathan William MacChesney, Counsel, MacChesney, Becker & Wells
Hughston M. McBain, Pres., Marshall Field & Company
Albert A. Sprague, Vice Pres. and Treas., Trustee, Chicago Rapid Transit Co.
Fred G. Gurley, Pres., Atchison, Topeka & Santa Fe Railway Co.
James Simpson, Jr.
A. A. Carpenter, Vice President
James A. Cunningham, Vice Pres., Peoples Gas Light & Coke Co.
C. J. Whipple, Pres., Hibbard, Spencer, Bartlett & Company
Donald P. Welles

R. H. McELWEE WIDOW'S ESTATE WORTH MILLION

The will of Mrs. Elizabeth Spalding McElwee, Lake Forest, widow of Robert Harvey McElwee, banker and lumber man, who died April 2, was filed yesterday with Clerk Allen J. Nelson in Lake county Probate court, listing an estate valued at $1,030,000. Hearing on the petition was set for May 10.

Ten charities were named to receive a total of $201,000, three former employes will receive a total of $3,500, and several cousins, a godchild, a niece, and a friend were named to receive a total of $41,000. The bulk of the estate, approximately $785,000, will go to a nephew, Vaughan Clarke Spalding, Lake Forest, and two nieces, Bertrande Spalding Coleman, Lake Forest, and Adele Virginia Harris Whiting, 1455 Astor st., Chicago.

The will of Charles Wilbur Buckley, Barrington, who died April 5, was admitted for probate by Judge Martin C. Decker, and left the entire estate, estimated at $190,000, to his widow, Nannie B. Buckley. The will provided that the estate be placed in trust, and that Mrs. Buckley receive $300 per month until her death, when the estate will be divided equally among two sons, Warren of Plano, Robert W., of Barrington, and two daughters, Mrs. Elizabeth Buell of Lake Forest and Mrs. Saidee Cook, Greenwich, Conn.

Community Fund Groups in New Quarters Today

The Community Fund of Chicago, Inc., and the Community and War Fund of Metropolitan Chicago, Inc., will move today from 111 W. Washington st. to 100 W. Monroe st. The telephone will be the same, Andover 1756.

For Memorial Services

have your flowers sent to the homes of the bereaved.

Allied Florists' Assn.

UNDERTAKERS

LAIN & SON

Funeral Information

SOUTH SIDE CHAPEL
63D AND HARVARD-AVENUE.
PHONE WENTWORTH 0025.

FRIDAY
LITTLE—Tillie. 3 p. m. at chapel.
RALSTON—Florence. 1 p. m. at chapel.
RITCHIE—Joseph. 10 a. m. at chapel.

SATURDAY
BROWN—John S. 1 p. m. at chapel.
SIRIN—Selma A. 2 p. m. at chapel.

MONDAY
ALBRIGHT—Jessie Charleston. 2:30 p. m. in church.
OXLEY—Roy S. 2 p. m. at chapel.

SERVICES TO BE ARRANGED
BAGLEY—William.
HALL—Florence.

NORTH SIDE CHAPEL
5501 NORTH ASHLAND-AVENUE.
PHONE LONGBEACH 2646.

FRIDAY
COURTNEY—Lulu. 11 a. m. at chapel.

SATURDAY
EASTMAN—Augusta H. 1 p. m. at chapel.
KASTNER—Mary. 11 a. m. at chapel.
LINDEN—Hedwig E. 3 p. m. at chapel.
MITCHELL—Adele C. 10 a. m. at chapel.
ROSENTHAL—Charles S. 2 p. m. at chapel.
SCHLEEHAUF—Adolph. 4 p. m. at chapel.
STEGMAN—Christ. 10 a. m. in church.

SUNDAY
BASSEY—Jerome M. 8:30 p. m. at chapel.

MONDAY
TENNYSON—Anna. 1 p. m. at chapel.

SERVICES TO BE ARRANGED
DONALDSON—Charles R.

BEVERLY CHAPEL
2121 WEST 95TH-STREET.
PHONE BEVERLY 2182.

FRIDAY
ROBERTS—Rhoda L. 3 p. m. at chapel.

LAIN & SON

SKEELES
BIDDLE
COLONIAL CHAPEL
7838 COTTAGE GROVE. RADCLIFFE 0220.

C. H. JORDAN & CO.
FUNERAL HOME
200 E. ERIE. 1 block E. of Michigan.
90 YEARS SERVICE SUP 7709

JOHN CARROLL SONS
"HOME FOR FUNERALS"
ERIE AT WABASH. WHI. 6060.
4542 N. RAVENSWOOD. LON. 0305.

CEMETERIES

MOVING to Florida—Will sac. eight Elmwood cemetery lots; small down payment; balance to suit. Sheldrake 9201.

MONUMENTS AND MAUSOLEUMS

CEMETERY MARKERS. MONUMENTS AT Savings. Sears-Roebuck. State-st Basement. Also at Irving Park and Cicero-av.

DEATH NOTICES

In Memoriam

BLOOD—Wilbur C. Blood. In loving memory of my dear father, who passed away four years ago today.
GRACE BLOOD HOLLAND.

GIBBONS—Rose Gibbons. In fond memory of my dear wife, who passed away four years ago today. JOE GIBBONS.

HARRIS—Helen A. Harris. In loving memory of our dearly beloved wife and mother, who passed away one year ago today.
L. EARL AND MARY LOU HARRIS.

KELLY—Staff Sgt. Thomas F. Kelly of 1901 S. 51st court, Cicero, killed in action April 20, 1944, North African area, beloved husband of Joan, nee Ficht; loving son of Thomas and Delia Kelly, fond brother of Eileen. Memorial mass Friday, 9 a. m., April 20, Mary Queen of Heaven church, 53d avenue and 24th street, Cicero, Ill.

KOCH—Pelagia A. Koch. In loving memory of our dear mother, who passed away one year ago today, April 20.
Years of sacrifice, little of play,
Loving and giving and smoothing our way,
Gentle, unselfish, a friend ever true,
Our proudest possession, dear mother, was you.
LOVING SONS AND DAUGHTERS.

KRAUSE—Margaret Krause. In loving memory of our dear mother and grandmother, who passed away five years ago.
JACK, MARCELLE, AND JACKIE.

LYON—Abe Lyon. In loving memory of our dear husband and father, who passed away eight years ago today.
WIFE, DAUGHTERS, AND SON.

MASA—Corp. Robert E. Masa, U. S. A. In memory of our beloved son, Robert, who lost his life one year ago today, April 20, 1944, aboard a troop transport on the Mediterranean sea.
Our hearts still ache with loneliness,
Our eyes shed many a tear,
Only God knows how we miss you
As it ends this first sad year.
MOM AND DAD.

MASA—Corp. Robert E. Masa, army air corps. In loving memory of my dear husband, who was killed while serving his country, one year ago today. He is gone, but his memory always will remain in my heart.
HIS LOVING WIFE, AGNES.

MIKITTA—Sgt. Anthony Mikitta, U. S. A., April 20, 1944.
Nothing can ever take away,
The love a heart holds dear,
Fond memories linger every day,
Remembrance keeps him near.
DAD, MOTHER, SISTERS, BROTHER.

VOLINI—Mrs. Virginia Volini. In fond memory of our dear mother, who passed away 13 years ago today. LOVING CHILDREN.

DEATH NOTICES

ALBRIGHT—Jessie Charleston Albright, formerly of 706 W. Marquette road, April 19, 1945, beloved wife of Matthew J. Albright, loving daughter of Charles O. and Elizabeth P. Charlson, niece of Mrs. Jessie Lambrecht, Bill, Robert, and Victor Campbell. At chapel, 63d and Harvard, until noon Monday. Services Monday, April 23, at 2:30 p. m., in the Drexel Park Presbyterian church, 64th and Marshfield. Interment Evergreen. Member of the Chicago Dancing Masters Assn.

AMATO—Ralph Amato, beloved husband of Lucy, dear father of Mrs. Rose De Luca, Dominick, Louis, Frank, Mrs. Mary Mondie, Patsy, Mrs. Julia De Mato, and Antoinette, brother of Mrs. Julia Raia. Funeral from chapel, 739 S. Western avenue, Saturday, 9 a. m., to St. Richard's church. Interment Mount Carmel. Inf., See. 7422.

ANDERSON—Sgt. Harry A. Anderson, U. S. A., beloved son of Mr. and Mrs. Victor Anderson, 1943 Lake avenue, Wilmette, Ill., killed in action in Belgium Jan. 15. Memorial service Sunday, April 22, at 3:30, Salem Lutheran church, Calumet avenue and 74th street, Chicago. Besides his parents he is survived by a sister, Harriet.

ANDRACKI—Cecilia Andracki of 3015 S. Bonfield avenue, beloved daughter of Mary, dear sister of Frances, John, Victoria, Martha, Anthony, Pfc. Michael, U. S. A., sister-in-law of Frances, Aloysius Gurgas, Stanley Kania, S. 2/c, U. S. N., and Mathilda. Funeral Friday, April 20, at 2:30 p. m., from Municipal Contagious hospital, 31st and California avenue. Interment Resurrection cemetery.

ARIZZI—Vincenzo Arizzi, suddenly, of 901 S. Marshfield avenue, beloved husband of Laura, nee Maggi, loving father of Laura Cumbo, Theresa Scalzitti, Sgt. Oberdan, U. S. A., overseas, Bill, merchant marines, overseas, Pfc. Tom, U. S. A., overseas, Edith Alagna, Norma, Biagio, Mario, Robert, Arthur, and Alice. Funeral Saturday, 9:30 a. m., at funeral home, 619 S. Ashland boulevard. Interment Oakridge cemetery.

ARND—Frederick Arnd, April 18, 1945, of Evanston, Ill., husband of the late Blanche Bannister Arnd. Service 4 p. m. Friday at chapel, 1567 Maple avenue, Evanston. Burial private.

AUKES—Anna May Aukes, aged 89 years, resident of Chicago since 1883, at 1211 E. 72d place, wife of the late George Julius, mother of Pauline Smith, Jennie Bothe and Julius G. Aukes and the late Anna Dan Rein, Marie Bookwalter Groenier and Henry Aukes. Resting at chapel, 7350 Cottage Grove avenue. Funeral Friday, April 20, at 3 p. m. Interment Mount Greenwood Cemetery.

BARDEN—Oscar E. Barden, 7626 Vernon avenue, beloved husband of Hattie, dear father of Russell, dear brother of Almond, Mrs. Georgie Bundy, and Mrs. Irma Schulte. Services Saturday, April 21, at 3 p. m., at funeral home, corner 79th and Aberdeen. Interment Cedar Park.

BARTZ—Albert H. Bartz of 1029 N. Long avenue, beloved husband of Blanche Bartz, nee Tardiff, brother of Edward and May. Member of William McKinley Camp, No. 6, U. S. W. V. Resting at funeral home, 5701-03 W. Division street, where services will be held at 1 p. m. Monday, April 23. Interment Arlington cemetery.

BECKWITH—S/Sgt. Charles G. Beckwith Jr., U. S. A., killed in action in Germany March 19, 1945, beloved husband of Leona, nee Gottschalk; loving son of Charles G. Sr. and the late Mayme. Memorial service Sunday, April 22, 11 a. m., at St. Luke's Ev. Luth. church, Belmont and Greenview.

BLUMKA—S/Sgt. Frank J. Blumka, killed in action on Luzon March 4, 1945, beloved husband of Patricia Lee, nee Benet; father of William, son of Josephine and late Michael, fond brother of John, Joseph, Leon, and Pfc. Edward, U. S. A., and Sister M. Balbina, Sisters of Notre Dame, and Anna Mazurek. Memorial service April 21, 10 a. m., at St. Stanislaus B. M.

BONFIGLIO—See Corp. Edward C. Ziegenbein notice.

BOWLER—William F. Bowler, retired sergeant of police, late of 4935 Jackson boulevard, beloved husband of Mary, nee Ryan; fond father of William T., John F., and the late James Bowler, brother of James Bowler and Catherine Hennessy. Funeral Saturday, April 21, at 9:30 a. m., from chapel, 3246 Jackson boulevard, to Resurrection church. Burial Mount Carmel. Member of P. B. A. Kedzie 2394.

BRECKENFIELD—Irene E. Breckenfield, wife of the late Henry, fond mother of William Wakefield, daughter of Mrs. Katherine Gaydou, sister of Mrs. Margaret Lindstrom. Services Saturday, April 21, at 3 p. m., at funeral home, 5200 N. Western avenue, corner of Foster. Interment Graceland cemetery.

BRIARD—Jennie Briard, April 18, 1945, of Flushing, N. Y., formerly of Oak Park, Ill., beloved wife of the late Benoit, dear mother of Claudia Pierce, Edna Bauer, and Georgia Lewis, beloved grandmother of Ramon Greving, Georgette King, and Jeannette Crowley. Resting at funeral home, 318 N. Central avenue, Austin, after Friday noon. Funeral Saturday, 2:30 p. m. Interment Forest Home. Austin 0017.

BROWN—John S. Brown, 8031 S. Hermitage avenue, April 18, 1945, husband of Libbie C. Brown, father of John Stewart Brown Jr., brother of Catherine Brown of Glendale, Cal. At chapel, 63d and Harvard, where services will be held Saturday, April 21, at 1 p. m. Interment Rosehill. Member of the O. R. C. Los Angeles papers please copy.

BURKE—Margaret Burke, beloved daughter of Catherine and the late William, loving sister of Mary and William. Funeral Saturday, April 21, at 10 a. m., from chapel, 2834 N. Southport avenue, to St. Bonaventure's church. Interment All Saints cemetery.

BUTLER—Mary Ann Butler, late of 4454 West End avenue, beloved daughter of the late Michael and Margaret, sister of the late Margaret Wallace, beloved aunt of Ella Kerr, Jennie Waxiel, Elizabeth Anderson, and Agnes Cullerton. Funeral Saturday, April 21, at 9 a. m., from chapel, 3246 Jackson boulevard, to St. Mel's church. Interment Calvary. Ked. 2394.

CARLSON—Pfc. Gunnar O. Carlson, age 22, late of 1168 Eddy street, killed in action in Belgium, Dec. 25, 1944, beloved son of Mr. Oscar Carlson and the late Anna Carlson, brother of Carl, John, and June Lundin. Memorial services April 22, 10:45 a. m., at Trinity Lutheran church, Barry and Seminary avenues.

CHARLESTON—See Jessie Charleston Albright notice.

CHIPRIN—1st Lt. William Wayne Chiprin, U. S. A., age 29, died April 2, 1945, of wounds sustained in action in the Philippines, beloved son of Jacob and Bessie Chiprin, dear brother of Dr. Henry Chiprin, Mrs. Edith Le Vine, Gladys Chiprin, Mrs. Laura Kalt of Detroit, and Mrs. Cora Friedman. Family at home, 4510 N. Central Park avenue.

CORR—Pfc. Charles L. Corr, U. S. A., age 26, died in Cabanatuan prison camp, Philippine Islands, June, 1942, late of 6707 N. Loleta avenue, beloved son of Charles and Mabel Corr, dear brother of Corp. Robert E., U. S. A., in Hawaiian Islands. Memorial mass Saturday, April 21, 10 a. m., at Queen of All Saints' church, 6227 N. Keene avenue.

CORSO—Michael A. [Ski] Corso, 4351 W. Adams street, loving husband of Theresa, nee Zahora; devoted brother of Joseph, James, Mrs. Mildred Luciano, fond brother-in-law of Charles Zahora, Mrs. Mary Karp, and Mrs. Paulina Wojick. Member of St. Francis Xavier council, No. 1899, K. C. Funeral Monday, 9 a. m., from chapel, 813 W. Taylor street, to Guardian Angel church. Interment Mount Carmel. Mon. 0449.

COUSENS—See Annie Sacks notice.

DEARIE—Ida L. Dearie, 126 Park lane, Arlington Heights, beloved wife of Edward, fond mother of Jane, Mary, Charles, S1/C, U. S. N., Joan, and Jerome. Funeral Saturday, 9:30 a. m., at St. James church. Resting at funeral home, 111 W. Campbell street, Arlington Heights. Interment All Saints'.

DELMAS—Pvt. William H. Delmas, U. S. A., age 20, killed in action on Morotai Island, Jan. 8, beloved son of Helen Franklin, fond brother of Pfc. Edward F. Delmas, U. S. A., stepson of Ben A. Franklin, stepbrother of Sgt. Walter Franklin, U. S. A., Ben T. Franklin, U. S. M. M., and Delmer Franklin, U. S. N. Memorial services Sunday, April 22, 11 a. m., at Midwest Bible church, 3469 N. Cicero avenue.

DE MAY—Pfc. Robert Paul De May, U. S. A., age 19, of 7938 S. May street, killed in action March 9, 1945, in Germany, beloved son of Frank and Mildred, dear brother of Caroline and Josephine. Memorial service Sunday, April 22, at 3:30 p. m., Mount Zion Lutheran church, 81st and May.

DEVAK—Alphonse V. Devak, beloved husband of Delores, nee Frenzel, dear father of Peggy Lynn, fond son of Mrs. Mary Werbells. Resting at chapel, 115 Broadway, Melrose Park. Funeral Saturday, April 21, at 10 a. m. at Sacred Heart church. Interment Mount Carmel cemetery. Melrose Park 714.

DIEDERICH—Mathias N. Diederich of 7825 Clyde avenue, beloved husband of Emily Gallistel Diederich, dear father of Mathew Albert and Phyllis Marie Diederich, fond brother of the Rev. D. A. Diederich and Peter Diederich of San Jose, Cal., fond father-in-law of Edna Diederich. Funeral Saturday, 8:45 a. m., from funeral home, 79th street at Loomis boulevard, to Our Lady of Peace church. Member of Catholic Knights of America, St. Peter's branch, No. 317. Information Triangle 1187.

DONALDSON—Charles R. Donaldson of 1111 Forest avenue, Evanston, Ill., husband of Phoebe Donaldson, father of Nancy Pettingill, brother of Mima Donaldson and Laura Charlton. At chapel, 5501 N. Ashland avenue, Chicago. Complete notice later.

DUCK—Henrietta M. A. Duck, April 19, of 2702 Harrison street, beloved wife of the late Ernest S., devoted mother of Ernest L., Mrs. Hilda Owens, Mrs. Alice Payn, and the late Mrs. Edith Gaskin. Services Saturday, April 21, at 3 p. m., at chapel, 124-126 Madison street, Oak Park, at Lombard avenue. Interment Oakridge.

FAUPEL—Ruth Faupel, April 19, 1945, sister of Henry C. Faupel, Mrs. W. L. Heinmarsh, and Mrs. Cecil C. Urch. Resting at funeral home, 3615 W. Cermak road, where services will be held Saturday, 2:30 p. m. Interment Woodlawn.

FEHL—Rose Fehl, nee Raymer, April 17, of 1368 Bauwans street, wife of the late Arthur Fehl, beloved mother of Joseph Herman, fond sister of Mary Zdanoski, Agnes Gizinski, Paul, and August Raymer. Funeral Saturday, April 21, 9:30 a. m., from funeral chapel, 1410 N. Ashland avenue, to Annunciation church. Interment St. Adalbert's cemetery. Member of Ladies' Aux. Forges, post No. 196. Information, Armitage 2934.

FITZMAURICE—William Fitzmaurice of Ottumwa, Ia., beloved husband of Frieda Wagner Fitzmaurice, fond father of Anastasia Wicks and William J., RM 3/C, U. S. N., brother of Mrs. A. E. Scott, Anastasia, and Thomas E. Fitzmaurice. Funeral from funeral home, 1145 W. 31st street, Saturday, April 21, 9 a. m., to St. Bridget's church. Interment Mount Olivet. Call, Laf. 6645.

FLANAGAN—See Anna Ryan notice.

FLYNN—Jennie Flynn, wife of the late Allen, mother of Fred, Andrew, and Corp. Allen. At chapel, 30th and Wentworth. Services Saturday from St. James church at 9:30 a. m. Burial at Calvary.

FOSTER—Christina A. Foster of 8019 Evans avenue, beloved wife of Mark W., fond mother of Pearl Barton and George Chapman, grandmother of Joseph F. Barton, great-grandmother of Virginia and Sally Barton, sister of the late Louise Stamper, Albert, Walter, and Samuel Hunter. Services at chapel, 7838 Cottage Grove avenue, Saturday, April 21, 1:30 p. m. Interment Oak Woods. Member of Miriam chapter, No. 1, O. E. S., Damascus Shrine, No. 22, W. S. J., Zenobia temple, No. 8, Daughters of the Nile, Good Fellowship conclave, No. 54, True Kindred. Radcliffe 0220.

FOX—Barney Fox of 907 N. 43d street, beloved husband of Lena, dear father of Sidney and Eleanor, fond grandfather of Doris Elaine and Carol Joan Fox. Funeral Friday, 1 p. m., at chapel, 6935 Stony Island avenue. Interment Oak Woods. Family at 1120 E. 47th street, Apt. 5B.

FRANKISH—Ella Frankish, beloved wife of Anton Frankish, dear mother of Marie Morris, fond sister of Anna Kirsch, George, and James O'Neill. Funeral Saturday, 9 a. m., at chapel, 1511 S. Pulaski road, to St. Finbarr's church. Interment St. Adalbert's. Law. 1150.

FRENZEL—See Devak notice.

GABEL—Arthur Gabel of Westmont, Ill., beloved husband of Hazel, nee Burnett; fond father of Aurelia, Arthur Jr., Fern, Clifford, Kenneth, U. S. A., Calvin, Jacquelynne, and Fayette, brother of Reinhold, George, and Walter. Resting at funeral home, 4115-17 W. 26th street. Services Saturday at 2 p. m. Interment Concordia.

GEORMAS—Fred D. Geormas, beloved brother of Soter, and Johanna, Elizabeth, and Anthony Philosopher, Louis, and Stanley Marchelos, Niagara Falls, N. Y. Funeral Saturday, 1 p. m., from chapel, 627 S. Halsted street, to St. George's church, 2701 Sheffield avenue. Interment Elmwood cemetery. Member of Hellenic lodge, No. 1084, A. F. & A. M.

GLASPELL—Charles Raymond Glaspell, dear husband of Florence, brother of Susan Glaspell. Service in chapel, 4227 Cottage Grove avenue, Saturday, 11 a. m. Interment private.

GRIMES—Mary Ann Grimes, April 19, 1945, at her home, 2423 Pratt avenue, Chicago, Ill., wife of the late Joseph Lawrence Grimes, mother of J. Frank, D. Arthur, and Edward C. Grimes, Mrs. Harriett Armstrong, Mrs. Violet Jensen, and Mrs. Pearl Deremo. Service 3 p. m. Saturday at chapel, 1567 Maple avenue, Evanston. Interment at Memorial Park cemetery.

GUDERYAHN—Corp. Warren L. Guderyahn, U. S. A., of 11245 Longwood drive, age 24, killed in action in Germany Feb. 28, 1945, beloved son of John L. and the late Kate, brother of John, Earl, Lt. Frank, Ruth Heffernan, Betty Nebeck, and Shirley. Memorial service Sunday, April 22, at 10:45 a. m. at St. John Divine Lutheran church, 105th and S. Oakley avenue.

GUENTHER—William Guenther, warrant officer, Spanish-American war, at Kansas City, husband of the late Kate, fond father of Mrs. Mabel Guenther Kearns of Kansas City, grandfather of Mrs. Hazel Stephens of Chicago, brother of Anna, Emma, and Kate Guenther of Blue Island, uncle of Theodore, U. S. army, son of the late Theodore and Katherine Guenther, brother of the late Theodore Jr., George, and Andrew. Resting at funeral home, 2601 Vermont street, Blue Island. Services Friday, 2 p. m. Interment Mount Hope. Please omit flowers.

HAMMERSCHMIDT—Lt. Martin M. Hammerschmidt, age 21, of 155 Elm avenue, Elmhurst, Ill., of wounds received in Germany March 1, 1945, eldest son of Martin and Dorothy Hammerschmidt, brother of Elizabeth and Robert, grandson of Marshall and Caroline Kimball. Memorial service Sunday, April 22, 1945, at 4 p. m. at St. Peter's Evangelical church, 115 W. Church street, Elmhurst, Ill.

HEILBRONNER—Berta Heilbronner, April 16, 1945, of 1552½ Juneway terrace, Chicago, Ill., wife of the late Ludwig Heilbronner, sister of Emma, Ada, Arthur, and William. Service 2 p. m. Saturday at chapel, 1567 Maple avenue, Evanston, Ill. Burial private.

HENRY—Pfc. Robert J. Henry, aged 21, of 9346 S. Hoyne avenue, killed in action in Germany March 25, 1945, beloved son of Robert and Lillian K. Henry, brother of Tomas. Memorial mass Saturday, April 21, 9:30 a. m., at Church of Christ the King.

HOLLISTER—Edward Joseph Hollister, April 18, 1945, of Rockford, Ill., beloved husband of Mary Hyatt Hollister, father of Hayden K. and Melvin A., of Detroit, Michigan, brother of William C. Hollister, deceased, and Franklin C. Hollister, of Chicago. Funeral services and burial at Rockford, Friday, April 20, 2 p. m., 1945.

HORNBURG—Clarence R. Hornburg of 2515 W. 65th street, beloved husband of Mary Cerney Hornberg, nee Mulloy; fond father of Russell F., father-in-law of Pearl, grandfather of Robert C., brother of Gussie Krick, Mabel Peterson, Hazel Irwin, Dorothy Kowach, William, and Harry. Resting at chapel, 7726 S. Ashland avenue, until 12 noon Saturday, April 21. Services at Auburn Park Masonic Temple, 7832 S. Union avenue, at 2 p. m. Interment Cedar Park. Information Stewart 1303.

HORSCH—Francis J. Horsch, dearly beloved husband of Katherine, dear brother of Joseph, John, and Mrs. Anna Annetti. Funeral Saturday, April 21, at 9 a. m. from chapel, 845 Armitage avenue, to St. Teresa's church. Burial St. Joseph's.

HUNTER—Karl F. Hunter, April 17, 1945, of 324 N. Lorel avenue, beloved husband of Jane Ogden Hunter, dear father of Mrs. Walter E. Merkl of Cleveland, O., and the late Ogden Hunter. Resting at funeral home, 318 N. Central avenue, Austin, until noon Friday. Services Friday, 3 p. m., at Church of the Advent [Episcopal], Logan and Francisco. Interment Irving Park cemetery. Austin 0017.

HUSAK—John Husak, 1328 S. Scoville avenue, Berwyn, beloved husband of Frances, nee Voderek; fond father of Carl and Marie, grandfather of Richard. Services Saturday, April 21, 2:30 p. m., at funeral home, 6901-03 Roosevelt road, Berwyn. Interment Mount Auburn cemetery. Berwyn 904.

HYZNY—Johanna Hyzny, nee Stefko, 6117 S. Damen avenue, beloved wife of John Hyzny, fond mother of the late Anna Picha, Sophie Bebb, Thomas, John Jr., and Sgt. George, U. S. A., mother-in-law of Ora Bebb, Charles Picha, Ann, Jean, and the late Catherine, grandmother of six grandchildren. Funeral Saturday at 9 a. m. from chapel, 1938 W. 47th street, to St. Michael's church. Interment Resurrection. Lafayette 2191.

INSOLIA—Sarah Insolia, loving daughter of Charles and Josephine, nee Adorno, fond sister of Sgt. James, U. S. army air corps and the late Carlo. Funeral Saturday, 9 a. m., from 2339 N. McVicker avenue, to St. John Bosco church. Interment St. Joseph's. Arm. 7800.

IZZO—Charles Joseph Izzo, E. M. 1/C, U. S. N. R., age 34, killed in action Feb. 14, 1945, in the Philippine Islands, beloved son of John and Anna, dear brother of Rose De Pinto, Emil, Marie Zaccone, Della, and Rita. Memorial mass Sunday, April 22, 1945, 10 a. m., at Our Lady of Lourdes church, 15th and Keeler.

JACKSON—S/Sgt. Oliver N. Jackson, U. S. A., 3244 Clarence avenue, Berwyn, age 34, died of wounds received at Sisom, Luzon, Philippine Islands, Feb. 19, 1945, beloved son of Neil J. Jackson, brother of Mrs. Helen Price, Mrs. Phyllis Ahlberg, and Clifford L. Jackson. Memorial service Sunday, April 22, 1945, 3 p. m., at Oak Park Avenue Baptist church, 31st and Oak Park avenue, Berwyn.

JAGER—Louis Jager, 2419 Warner avenue, April 18, 1945, loving son of Alice and the late George Jager, dear brother of S. 1/C George Jager, U. S. N., and Corp. Arthur Jager, U. S. A. Services Saturday, April 21, at 2 p. m., at chapel, 2114 Irving Park road. Interment Irving Park cemetery.

JOHNSON—Mary Johnson of 1510 W. Jackson boulevard, wife of the late Carl, mother of Henry W. Smith, sister of Mrs. Jacob Maurer. Funeral, 9 a. m. Saturday, from chapel, 1648 W. 63d street, to Assumption church, 6001 S. Marshfield avenue.

KALLAS—George Kallas, late of 5525 S. Racine avenue, beloved husband of Mary Byrne Kallas, fond son of Angell and Dora Kallas, brother of Sgt. Thomas Kallas, U. S. A. A. C., Helen, and Mary Jane. Funeral Saturday, 8:45 a. m., from funeral home, 5438 S. Halsted street, to Visitation church. Interment Holy Sepulchre. Boulevard 0662.

KASTNER—Mary Kastner of 2238 Wilson avenue, April 18, 1945, beloved wife of the late Richard Kastner, the loving mother of Joseph R. Kastner and the late Ida Shaver, dear grandmother of Marie Freer and Florence O'Malley. At chapel, 5501 N. Ashland avenue, where services will be held Saturday, April 21, at 11 a. m. Interment Rosehill.

KEATING—Sgt. Arnold T. Keating, U. S. A., age 32, late of 6452 S. Wood street, killed in action in Germany March 9, 1945, beloved son of Mr. and Mrs. John J. Keating, nee McCarthy; fond brother of Marcella C., Catherine, Jean, Mary Lou, Margaret Grano, Harold, and the late John N. and Edward. Memorial mass Saturday, April 21, 10 a. m., at St. Theodore's church, 62d and Paulina streets.

KEEGAN—Terence J. Keegan of 6549 N. Bosworth avenue, beloved husband of Helen Cox Keegan, fond father of Mary Kathryn, son of the late Thomas and Catherine Keegan, brother of Sister Vincent de Paul, O. P., Mrs. J. H. Conlon, Mrs. T. J. Crowe, Kathryn E., Julia G., James R., Thomas C., Geraldine M., and the late Mrs. J. T. Kirby, Isabella C., and Dr. Harold R. Keegan. Funeral Saturday, April 21, 9:30 a. m., from funeral home, 1359 Devon avenue at Glenwood, to St. Ignatius' church and Mount Carmel.

KENNY—Sgt. John L. Kenny, U. S. A., formerly of 710 E. 90th street, March 17, in India, son of the late Michael and Margaret Lyons, nee Lane; fond brother of James and Corp. Donald Kenny, U. S. A., nephew of John Lane. Memorial mass 9 a. m. Saturday, April 21, at St. Joachim's church, 91st street and Langley avenue.

KOAN—Anna Koan, beloved wife of Claude, fond mother of Robert H. Williams. Funeral Saturday, 2 p. m., at chapel, 2346 W. Madison street. Interment Oak Ridge cemetery.

KRIESTEN—Clara M. Kriesten, 241 May street, Elmhurst, Ill., beloved wife of Herman, fond mother of Camille Ellingsen. Funeral from chapel, 134 S. York street, Elmhurst, Ill., Saturday at 2 p. m. Interment Irving Park Boulevard cemetery.

KRUEGER—William Krueger, beloved husband of Leokadie, dear father of William H. Krueger, and Mrs. Locadie Grenke, brother of Mrs. Amalia Meyer, grandfather of three grandchildren. Resting at funeral home, 3440 N. Central avenue, until 11:30 a. m. Monday. Services Monday, April 23, at 2 p. m., at Bethlehem Ev. Lutheran church, Hirsch and Springfield avenue. Interment St. Lucas. Kildare 5420.

LANGDON—Josephine Langdon, nee Jennings, beloved wife of Thomas H., mother of Elizabeth [Betty], Lorraine A., and the late Josephine, sister of Helen J. Jennings, Mrs. James A. Magner, the late Mrs. Julia Hynes, James, and Charles E. Jennings. Funeral Saturday, 9 a. m., from late residence, 6919 Vernon avenue, to St. Columbanus church. Burial Calvary at Racine, Wis.

LAWLER—Pfc. Charles William Lawler, U. S. A., age 19, late of 8553 Dante avenue, killed in action in Germany, Feb. 28, 1945, beloved son of Charles R. Lawler and Eleanor Hamley, dear nephew of Olga and William Lawler, with whom he has always made his home. Memorial service Sunday, April 22, 4 p. m., Church of the Redeemer, 56th and Blackstone avenue.

Today's death notices contain the details of the funerals or memorial services of the following who died in the services of our country:

Harry A. Anderson
Charles G. Beckwith
Frank J. Blumka
Gunnar O. Carlson
William Wayne Chiprin
Charles L. Corr
William H. Delmas
Robert Paul De May
Warren L. Guderyahn
Martin M. Hammerschmidt
Robert J. Henry
Charles Joseph Izzo
Oliver N. Jackson
Arnold T. Keating
John L. Kenny
Charles William Lawler
George J. Manno
John F. O'Donnell
John Onesto
Orlando Passi
Leonard J. Peckwas
Leslie G. Schalla
Albert Sebosky
Leonard W. Stalker
George C. Studney
Benjamin E. Vogel
George E. Walsh
Alfred J. Wojtal
Edward C. Ziegenbein

"They gave the last full measure of devotion"

LENNON—Raphael J. Lennon, beloved husband of Lena, nee Lazzarine; brother of Mrs. Anne Smith. Funeral Saturday, 10:30 a. m., from parlors, 67th street and Dorchester avenue, to St. Philip Neri. Interment Holy Sepulchre. Member of A. F. of Musicians.

LINDEN—Hedwig Eleonora Linden, late of 3763 Wayne avenue, April 17, 1945, wife of the late Edvin, beloved mother of Ingegerd. At chapel, 5501 N. Ashland avenue, where services will be held Saturday, April 21, at 3 p. m. Interment Rosehill.

LINDH—Mary Lindh, nee McMahon, beloved mother of Anne Cooke, Thomas F., Harry J., Charles, Lillian Taylor, Pfc. George, U. S. A., John, Lt. Albert, U. S. A. A. F., Charlotte Leonhardt, and A. C. William, U. S. A. A. F., eight grandchildren, sister of Elizabeth Brennan. Funeral Saturday, April 21, at 10 a. m., from chapel, 7032 Wentworth avenue, to St. Carthage church.

LONERGAN—See Anna Tennyson notice.

LORD—See Maria Lordo notice.

LORDO—Maria Lordo, nee Isoldi, beloved wife of the late Carmen, fond mother of Jesse, Tony, James, John, Peter, Josephine Polito, Nicholas, Angelina Cassano, and the late Rose Alberti. Funeral Monday, 9 a. m., from chapel, 2600 Wentworth avenue, to Sancta Maria Incoronata church. Interment Mount Carmel. Vic. 1361.

MANNO—Pfc. George J. Manno, U. S. A., killed in action in Germany March 17, 1945, beloved son of Anna and the late John, loving brother of Josephine Friend, Marie Manno, and Violet Burns. Solemn memorial mass Saturday, April 21, at 9:30 a. m., at All Saints' church, 25th place and Wallace.

MARTELL—Norman Peter Martell, age 7 years, April 19, beloved son of Mr. and Mrs. Peter N. Martell of Hinsdale. Resting at funeral home, 2d and Lincoln streets, Hinsdale, on Friday evening. Services Saturday, April 21, at 2 p. m. Interment Zion Lutheran cemetery.

MATSON—Robert Elmer Matson, suddenly, late of 1221 W. 74th place, beloved husband of Madeline, nee Schmitt, dear father of Marian. Resting at funeral home, 7013 S. Racine avenue. Funeral Saturday, April 21, at 8:30 a. m., to Sacred Heart church. Interment St. Mary's. Stewart 0460.

McCARTHY—Jeremiah J. McCarthy, late of 3507 Washtenaw avenue, beloved husband of the late Mary Kearney McCarthy, loving father of Ann, Mary Heffron, Frances Fell, Sister Alma Francis, Order of Providence, Sgt. John P., U. S. A., overseas, and the late Joseph and Charles McCarthy, fond brother of the late Cornelius McCarthy and Hannah Buttimer. Funeral Saturday at 9:30 a. m. from funeral home, 8619 S. Ashland avenue, to St. Agnes church. Interment Holy Sepulchre. Member of Street Car Men's union, div. 241; St. Agnes Holy Name society, and Nativity court, C. O. F.

McKENNEY—Regina W. McKenney, April 19, of 3743 Clifton avenue, wife of the late Walter E., beloved mother of Robert E., GM 3/C, U. S. N., and W. Gordon, dear grandmother of Jean. Services Saturday, 1 p. m., at Graceland chapel. Resting at chapel, 3415 N. Clark street. Kindly omit flowers.

MEISTER—Sarah Meister, nee Andelson, 914 Margate terrace, beloved wife of the late Jacob M., dear mother of Phillip Simon, sister of Nathan, Dr. David Morris, Louis, Anna Lowenthal, and Janice Furstman. Funeral Friday, 2 p. m., at funeral chapel, 5145 Broadway. Interment P. O. W. cemetery. Kindly omit flowers.

MITCHELL—Adele C. Mitchell of 933 Cornelia avenue, April 19, 1945, beloved wife of David C. Mitchell, loving mother of James C., and Donald S. At chapel, 5501 N. Ashland avenue, where services will be held Saturday, April 21, at 10 a. m.

MUELLER—Jacob R. Mueller of 3301 N. Lawndale avenue, beloved husband of Emma, fond father of Fred and Charles, dear brother of Mamie Wildbacher, Rose Roder, Frank, and John Dettloff. Services Saturday, 3 p. m., at funeral home, 3301 Fullerton avenue. Interment Forest Home.

MUELLER—Louise M. Mueller of 3643 N. Paulina street, beloved wife of Joseph L., fond mother of Joseph F., fond daughter of Louise Hopp, fond sister of Della, Margaret, and Elsie. Funeral Saturday, 10 a. m., from chapel, 3552 Southport avenue. Interment Montrose.

MUNGAI—Eduardo Mungai, suddenly, April 17, beloved husband of Elena, nee Chelli; dear father of Mary Rigletta, Anna, Ida, Pfc. Amedeo, U. S. A., T/Sgt. Benjamin, U. S. A., Joseph, Ph. 3/C, U. S. N., and Randall, S 2/C, U. S. N. Funeral Saturday, 9 a. m., from funeral home, 1359-61 Fullerton avenue, to St. Bonaventure church. Interment Mount Carmel.

NELSON—Byron H. L. Nelson, April 18, 7945 Champlain avenue, beloved husband of Georgina, nee Murrow, fond father of Betty Jane, S/Sgt. Byron Jr. and Suzanne, son of Mrs. N. A. Nelson and the late N. A. Nelson, brother of Norman A. and Stanley E. Nelson. Resting at mother's home, 443 W. 61st place, until noon Saturday. Services at Bethlehem Lutheran church, 58th and S. Wells streets, Saturday, April 21, at 2 p. m. Interment Oak Hill.

NORDHEM—Inger F. Nordhem of 3239 N. Kimball avenue, beloved wife of the late Wiking, dear mother of Victor and the late Alfred, grandmother of Alvin, Willis, and Alan. Services Saturday, 3 p. m., at First Lutheran church, corner Fullerton and St. Louis. Interment Irving Park cemetery. Remains resting at chapel, 3301 Fullerton avenue, until 10 a. m. Saturday.

O'DONNELL—Sgt. John F. O'Donnell, U. S. A., age 21, late of 1044 Wrightwood avenue, died of wounds in Germany, Oct. 8, 1944, beloved son of Michael and Rose O'Donnell, nee O'Donnell, fond brother of Mary, Joseph, and Cpl. Neal, U. S. A. A. F. Solemn high mass Saturday, April 21, at 10 a. m. St. Clement's church, Orchard and Deming.

ONESTO—Pvt. John Onesto, U. S. M. C., age 21, of 3541 W. Flournoy street, killed in action on Iwo Jima Feb. 21, 1945, beloved son of Angeline, dear brother of Rosalie and Valentino, grandson of Mary and Peter Macarro. Memorial mass 9:45 a. m. April 21 at San Callisto church.

PASSI—Orlando Passi, S. 1/c, U. S. N. R., age 33, killed in action off Iwo Jima Feb. 21, 1945, beloved husband of Emma, dear father of Elena and Vincent, fond brother of Casilde Paolelli. Memorial mass April 21, 8:30 a. m., Holy Trinity church, Wolcott and Taylor.

PECKWAS—S/Sgt. Leonard J. Peckwas, age 23, of 4527 S. Spaulding, killed in action Feb. 14, 1945, near Kutkai, Burma, beloved son of Michael and Pauline, dear brother of Edward and Raymond, beloved fiance of Helen Harenza. Memorial mass Saturday, April 21, at 9 a. m., at Five Holy Martyrs church, 43rd and S. Richmond street.

PEKAREK—Marie Pekarek, 3719 S. Homan avenue, beloved mother of Lillian Harsky, John, James, Joseph, George, and the late Frank. Funeral Saturday, April 21, 1945, at 8:15 a. m., from chapel, 3521 W. 26th street, Chicago, to Blessed Agnes church. Interment St. Adalbert's cemetery. For information call Berwyn 5806.

PINKUSSOHN—Peter D. Pinkussohn, late of 3431½ N. Elaine place, beloved husband of Loretta, fond father of Edna T. Pinkussohn. Funeral Saturday, 2 p. m., at chapel, 929 Belmont avenue. Interment Rosehill.

PITTMAN—Gurnell M. Pittman [nee Gerling] of 4909 W. Walton street, beloved wife of William E. Pittman, fond mother of William G., Corp. Richard A., overseas, and Margaret H., daughter of Elizabeth Gerling, sister of Allan, Robert, and Earl, grandmother of William and Roger. Resting at funeral home, 5701-03 W. Division st., until noon Saturday, April 21. Services Saturday at 2 p. m. at N. Austin Ev. Luth. church, Mason av. and Le Moyne street. Interment Acacia Park cemetery.

RADTKE—Richard H. Radtke, devoted husband of Ethel, nee Berkland; beloved father of June Hedberg, Ethel, Bill, and Richard, U. S. M. C., brother of Herman, Fred, Henry, Minnie Upham, and Clara Gardner. Resting at chapel, 7319 Madison street, Forest Park. Masonic services auspices Forest Park lodge, No. 1054, A. F. & A. M., Friday, 8 p. m. Funeral Saturday, 1:30 p. m. Interment Forest Home.

RANDAK—Frank A. Randak Sr., late of 6042 W. Miami avenue, formerly of 3353 N. Pulaski road, beloved husband of the late Anna, loving father of Frank A. and Edward F., father-in-law of Philomena and Alta, grandfather of Sgt. Frank III. and Pfc. Edward Jr. Funeral Saturday, April 21, at 1:30 p. m. at chapel, 2534 S. Pulaski road. Interment Bohemian National cemetery. Lawndale 3972. Member of Truth lodge, No. 1046, I. O. O. F.

RAYMER—See Rose Fehl notice.

REED—Earl V. Reed, beloved husband of Mabel. Resting at funeral home, 3918 Irving Park road until 8 p. m. Friday. Services to be held at Congregational church, Lake Geneva, Wis., Saturday at 2 p. m. Interment Oak Hill cemetery.

REGAN—William James Regan of 1510 S. 50th avenue, beloved husband of Mae, nee Jaros, beloved son of the late Thomas and Ellen Daly Regan, brother of John, Thomas, Michael, Patrick, Peter, and the late Daniel Regan. Funeral Saturday, 9 a. m., from funeral home, 2307 S. Laramie avenue, to St. Anthony's church, 15th street and 50th avenue. Interment Mount Carmel. Cicero 300.

RETTINGER—Rose Rettinger of 3235 S. Christiana avenue, dearly beloved mother of John, Frank, Robert Rettinger, Marie Du Fal, Anna Krisan, and Eleanor Soper. Funeral Saturday, April 21, 1 p. m., at chapel, 3440 W. 26th street. Interment Bohemian National. Lawndale 2263.

ROSENTHAL—Charles S. Rosenthal, formerly of 5510 Sheridan road, April 16, 1945, at Miami Beach, Fla., beloved brother of Theresa Leyser, Arthur J. Rhodes of Pelham, N. Y., Leon Rosenthal, and the late Julia, Emil, and Oscar Rosenthal. At chapel, 5501 N. Ashland avenue, Chicago, where services will be held Saturday, April 21, at 2 p. m. Interment private.

ROSENTHAL—William Rosenthal, beloved husband of Rose, nee Adler; fond father of Mrs. Beatrice Wedeles of Hartford, Conn. Interment at Cincinnati, O.

RUTHERFORD—Ella McCauley Rutherford, April 19, 1945, of 1635 Ridge avenue, Evanston, Ill., wife of the late Dr. Clarendon Rutherford, sister of Charles H. MacAulay of Arcadia, Cal., and the late Lena M. McCauley of Evanston, aunt and foster mother of Charles H. McCauley of Birmingham, Ala., and Elizabeth S. McCauley of Evanston. Service and burial private. Please omit flowers.

RYAN—Anna Spears Ryan, April 19, wife of the late Daniel J., fond mother of Mrs. Regina Flanagan, Mrs. Marguerite Sundstrom, John, and the late William Ryan. Funeral Saturday, 9:30 a. m., from chapel, Jeffery boulevard at 77th street, to St. Laurence's church. Mass 10 a. m. Interment Holy Sepulchre.

RYAN—Lawrence Ryan of 6957 S. Wolcott avenue, beloved husband of the late Della Dolan Ryan, fond father of Olive Genender, Eva and Patrick Ryan. At funeral home, 69th at Justine street. Funeral Saturday, 9 a. m., to St. Justin Martyr church. Interment Holy Sepulchre.

SACKS—Annie Sacks, beloved wife of Benjamin, dearly beloved mother of Rosalie W. Cousens and Norman Wahl, devoted grandmother of Tamara Wahl, and Richard and Kenneth Cousens. Services Friday, 2 p. m., at chapel, 5206 Broadway. Interment Memorial Park. Family at home of Harvey Cousens, 650 Green street.

SALMON—Thomas J. Salmon, beloved husband of Clara, nee Compton; fond father of Theresa Heinlein, Mary Motherway, Inez Klingkamer, Ann Sweetman, Edna Kunder, and Thomas. Funeral Saturday, 9 a. m., from late residence, 5543 W. 63d place, to St. Symphorosa's church. Interment Mount Olivet. Grovehill 0090.

SCHALLA—Pfc. Leslie G. Schalla, U. S. A., late of 3417 Hollywood avenue, age 20, killed in action in eastern France Jan. 16, 1945, dearly beloved son of Paul and Clara, nee Beiser; loving brother of Sgt. Alvin and Donald, fond brother-in-law of Jean. Memorial services Sunday, April 22, at 3 p. m. at Christ Evan. Lutheran church, Wilson and Spaulding avenues.

SCHLEEHAUF—Adolph Schleehauf of 829 Aldine street, April 18, 1945, beloved father of Mamie Wellmann and Fred Schleehauf, dear grandfather of Harriett, Phyllis, La Verne, and Wallace, great-grandfather of Robert and Dennis. At chapel, 5501 N. Ashland avenue, where services will be held Saturday, April 21, at 4 p. m. Interment private.

SEBOSKY—Private 1st Class Albert Sebosky, killed in action in Germany Feb. 2, 1945, beloved son of Alice and the late Adam, brother of Helen Stein, Frances Miller, Pfc. Joseph, Private Ted, William. Memorial high mass at Holy Name cathedral, 12 o'clock noon, Sunday, April 22.

SIBRT—Mary M. Sibrt, nee Stech, 1908 W. 51st street, devoted wife of Joseph, loving mother of Joseph, Mildred, and Sylvia, sister of Frank and Jacob Stech. Funeral Saturday, 8:45 a. m., from chapel, 5218 S. Kedzie, to SS. Cyril and Methodius church. Interment St. Mary's. Prospect 3810.

SILL—Nellie A. Sill, wife of the late Ross D. Sill of Hebron, Ill., mother of Sybil Schreiner of Batavia, Ill. Services Friday, 2 p. m., at Andrew's funeral home, Hebron, Ill.

SIMON—Sarah Simon. See Meister notice.

SIRIN—Selma A. Sirin, 5841 S. La Salle street, April 17, 1945, wife of August Sirin, mother of Alex, sister of Pauline Semsar, Albert, and Alex Thalberg. At chapel, 63d and Harvard, where services will be held Saturday, April 21, at 2 p. m. Interment Mount Greenwood.

SLINGERLAND—Charles E. Slingerland, late of 4421 West End avenue, beloved husband of Mayme A., nee Monahan; fond father of Rev. E. L. Slingerland, Mrs. George A. Finn, Frank C., Warren R., and the late William J. Slingerland. Resting at funeral home, 5321 Madison street. Funeral Saturday, April 21, at 11 a. m., to St. Mel's church. Interment All Saints'. Austin 8020.

STALKER—Pfc. Leonard W. Stalker, U. S. A., air borne division, killed March 13 on Luzon, beloved son of Georgette Stalker. Memorial service will be held at the Country Church of the City, Granville at Lakewood, Sunday, April 22, at 3 p. m.

STAUDT—Henry Staudt of 4643 N. Kildare avenue, beloved husband of Barbara, nee Oster; fond father of Ensign Henry, U. S. N. R. At chapel, 3905-07 Lincoln avenue, where services will be held Saturday, 3 p. m. Interment Ridgewood.

STIEBLER—August Stiebler, husband of the late Anna, nee Kirsten; fond father of Martha Radtke, Hattie Ohlin, Anna Husberg, Helen Seibold, Alfred, Paul William, and the late George, grandfather of 14 grandchildren and 11 great-grandchildren. Resting at chapel, 3834-36 Irving Park-rd., where services will be held Saturday at 3 p. m. Interment Acacia Park cemetery.

STUDNEY—George C. Studney, ART/3C, U. S. N. R., killed in action in the Pacific, March, 1945, formerly of 2234 S. 17th avenue, Broadview, Ill., dearly beloved husband of Mary, nee Kadlec, fond son of the late Frank and Genevieve, dear brother of Mrs. Blanche Rozhon and Mrs. Lillian Holleck, fond son-in-law of Mrs. Rose Kadlec. Solemn memorial high mass Saturday, April 21, at 10 a. m. at St. Eulalia's church, Lexington and Ninth avenue, Maywood.

SUNDSTROM—See Anna Ryan notice.

TENNYSON—Anna Lonergan Tennyson, nee Tank, of 1852 Nelson street, April 19, 1945, beloved mother of John Lonergan. At chapel, 5501 N. Ashland avenue, where services will be held Monday, April 23, at 1 p. m. Interment St. Lucas'.

THART—Anna M. Thart, 2019 Cullom avenue, April 18, 1945, beloved wife of the late Michael, loving mother of J. William, dear grandmother of William M. and Elizabeth M., dear sister of Bernard Wentink, fond mother-in-law of Elizabeth Thart. Funeral Saturday, April 21, at 10 a. m., from chapel, 2114 Irving Park road, to St. Benedict's church. Interment at St. Henry's cemetery. Port [Wash.] papers please copy.

THOMAS—Orin Gould Thomas of 116 S. Grove street, Oak Park, husband of Mabel D. and father of Willys E. Thomas. At rest at chapel, 833 Lake street, Oak Park, Saturday evening. Services Sunday, 4 p. m. Interment private. Euclid 1643.

TINIAKOFF—Peter Tiniakoff, late of 400 S. 14th avenue, Maywood, Ill., loving husband of Vasilisa, dear father of William W. and Charles S. At rest at chapel, 1810 Lake street, Melrose Park. Funeral Monday, 3 p. m., from chapel. Interment Elmwood.

TUREK—Catherine Turek of 3018 W. 47th street, beloved wife of Peter, fond mother of Agnes Stach, Walter, Frank, Max, Stanley, Rose Bejnarowicz, Pfc. Louis, U. S. A., Sgt. Henry, A. A. F., and Chester, fond sister of Mary Dybas, Angline Wisinski, Pauline Martin, Paul, and Martin Marszalek. Funeral Monday at 9:30 a. m. from chapel, 3959 W. 43d street, to Five Holy Martyrs church. Interment Resurrection. Lafayette 7781.

VOGEL—Corp. Benjamin E. Vogel, U. S. A., age 25, killed in action in Germany March 14, 1945, late of 6823 N. Greenview avenue, dearly beloved husband of Lorraine, nee Holleb; beloved son of Nathan, fond brother of Stella Margolis, Anne Kaplan, and Mollie Vogel. Memorial services Sunday, April 22, 4 p. m. at Temple Mizpah, 1615 Morse avenue.

WAGNER—Tillie Wagner, wife of Isadore, mother of Irene, sister of Mrs. Bella Daniels. Funeral Friday, April 20, 3 p. m., at chapel, 936 E. 47th street. Interment Mount Israel. Please omit flowers.

WAKEFIELD, Irene—See Breckenfield notice.

WALSH—Sgt. George E. [Red] Walsh, U. S. M. C., age 24, of 6070 Naples avenue, died of wounds received in action at Iwo Jima March 3, 1945, beloved son of George E. and Kathryn, nee Connelly; fond brother of Pvt. Edward, U. S. M. C., and Dolores. Memorial mass Sunday, April 22, at 11 a. m. at St. Tarcissus' church, 6040 Ardmore avenue at Milwaukee avenue.

WEINBERG—Ernst D. Weinberg, 1636 S. Springfield avenue, beloved husband of Fannie, dear brother of Dave and Minnie Young, fond uncle of Ernst Pultz. Funeral Friday, 2 p. m., at funeral chapel, 704 S. Crawford avenue. Interment Jewish Woodlawn. Member of Jonas lodge, No. 1035, A. F. & A. M.

WILLIAMS—See Anna Koan notice.

WOJTAL—Lt. Alfred J. Wojtal, U. S. A. A. F., age 24, killed in action over France March 24, 1945, beloved husband of Shirley, dear father of Betty Anne and Paul, beloved son of Agnes Wojtal and Max Matusewicz, brother of Donald and John Wojtal. Memorial mass April 21, 10 a. m., Our Lady of Victory church.

YOUNGBRAND—Elizabeth Youngbrand, beloved mother of Joe, Blanche Charlan, and Lillian Ceroke. Funeral Monday, 9:30 a. m., from chapel, 1013 W. 18th street, to Sacred Heart church. Burial St. Adalbert's cemetery.

ZAROSKI—Bertha Zaroski, beloved wife of Joseph, dear mother of Eugene and Leonard, sister of Peter, Elizabeth, and Michael Girup. Funeral Saturday at 9 a. m. from chapel, 409 W. North avenue, to St. Philip Benizi church. Interment St. Joseph's.

ZEPERNICK—Robert C. H. Zepernick, beloved husband of Martha, fond father of Rudolph and Henry, four grandchildren and one great-grandchild. Resting at funeral home, 3918 Irving Park road. Service Saturday, April 21, 2 p. m. Interment Elmwood cemetery.

ZIEGENBEIN—Corp. Edward C. Ziegenbein, U. S. A., age 30, died of wounds in Germany, March 26, 1945, beloved husband of Rose, nee Bonfiglio; fond son of Vada and Albert, dear brother of Virginia Miller, William, and Margaret. Solemn high mass Saturday, April 21, 9:30 a. m., at Precious Blood church, 3413 W. Congress street.

ZINKIL—Henry Zinkil, beloved husband of Pauline, fond father of Myrtle, Edna, Rita, Harry, Charles, and Roy, brother of Emma. Resting at funeral home, 318 N. Central avenue, Austin. Services Friday, 1 p. m. Interment Wunders cemetery. Austin 0027.

Aids for Infant Welfare Tea

Miss Jane Brewster (left) and Miss Virginia Dodge, who will assist at one of four teas members of the Beverly Hills center of the Infant Welfare society will give today for 1,600 persons who have contributed to the Roseland Thrift shop, conducted by the center.

Several Events on Calendar to Attract Artistic Circles

BY JUDITH CASS

SEVERAL events of artistic interest, including interior decorating, industrial advertising, and ornithology, are on the current calendar. The last named event was arranged by Mrs. Hermon Dunlap Smith of Lake Forest, a volunteer worker at the Chicago Natural History [Field] museum, and consists of a display of rare and valuable books with striking examples of illustrations of birds, mostly in color, made thru several centuries. The exhibit will be opened today and continue thru June 4.

The exhibit is to commemorate the 160th anniversary of John James Audubon, famous ornithologist born April 26, 1785, and to mark the annual spring return of migratory birds to the Chicago area. The display traces the chonological development of bird prints from 1555 to the present. Mrs. Smith has taken charge of all activities connected with birds since war service called away the museum curator, Rudyerd Bolton, and his assistant, Emmet R. Blake.

Romantic rooms in fiction and in real life will be discussed by Miss Cornelia Conger before the members of the Art institute at 2 p. m. Monday in Fullerton hall. Miss Conger, first vice president of the national board of the American Institute of Designers, will read material from such authors as Louis Bromfield, John Galsworthy, and Somerset Maugham and describe the rooms in their works covering various periods and modes in decorating.

The Art institute is breaking traditions in an exhibition of 95 original advertising designs by 40 artists, entitled "Modern Art in Advertising," which will open with a preview tea next Friday. The designs were commissioned by a Chicago industrial firm and include a series made by well known allied nations artists to represent their countries. Fernand Leger [France], Miguel Covarrubias [Mexico], and Varda [Greece] are included in this group. Herbert Bayer of New York has come here to redesign Galleries 11 and 12 which will house the exhibit. Walter P. Paepcke heads the firm which commissioned the paintings.

Here and There

Miss Marian Peter will come home by airplane today from Stephens college and bring two guests with her. On her 18th birthday recently, Miss Peter received a pilot's license. If weather reports are good, she will take off in a three-place Cub cruiser at about 1 p. m. today and is expected at the Pal-Waukee airport three hours later, when her parents, Mr. and Mrs. William F. Peter, will meet her.

Miss Peter will make two stops for refueling en route. Her companions are her roommate, Miss Caroline De Bose, and a classmate, Miss Pamela Marshall, whose father is a captain in the navy medical corps and who spent most of her early years in the far east. The three young women will return to Stephens in time for classes Monday.

News of Births

Mr. and Mrs. Otto F. G. Schilling [Dorothy Stanton] have a double reason for happiness—the arrival of their third child last Sunday in the Lying-In hospital and the probable winning of the German town of Apolda, near Weimar, where Mr. Schilling's parents, the W. Otto Schillings, live. The younger Schillings heard thru the Red Cross in March that his parents were well last August, but they do not expect to have further news for two months.

Their new baby has been named Barbara Uttley after young Mrs. Schilling's mother, the late Mrs. Michael J. Stanton. Mr. Schilling is an assistant professor at the University of Chicago. Little Barbara has a new cousin, Michael Stanton, born March 10 in Washington, D. C., to Mr. and Mrs. Harker Stanton [Helen Ryan] of Mount Rainier, Md., formerly of Chicago. Mrs. Stanton's mother, Mrs. Thomas F. Ryan, formerly of Chicago, is living with the Stantons, who have another son, Thomas Harker Stanton.

When Mrs. Frank Schueler returned from California recently, she brought news of the birth March 24 of a daughter to Mr. and Mrs. Ham-

[Continued on page 22, column 4]

Marshall Field & Company

Brides-to-be

see our glamorous bridal show today! 3:30 in the Walnut Room—Seventh Floor—(and 3:30 tomorrow afternoon, Walnut Room). Six complete bridal parties—full of bright ideas for your wedding day. (Special Bridal Tea—50c to $1)

Marshall Field & Company

. . . a sophisticated scent for a blithe spirit, ADRIAN'S SINNER COLOGNE ESSENCE . . . no more than a touch creates a permanent impression, establishes you as subtly different.

$7.50 and $14 plus federal tax

Cosmetics—First Floor, North, State

Also Evanston, Oak Park and Lake Forest

Garden Attire Eye Catching and Practical

BY REA SEEGER

Gardening clothes that really get you down to earth this year are surely the most practical models imaginable. They're made for action and plenty of wear, of materials made to resist sun, wind, and varying weather, and seamed and fashioned to live thru a strenuous summer of war gardening. As in former seasons, strong, sturdy blue denim takes the lead. There is something unusually effective to this faded blue tone that gets softer or more mellow after repeated trips thru soap and water; in fact, the older or more worn such clothes become, the more mellow the blue.

You'll find sleek tailored slacks and coveralls, simple, yet super-comfortable for bended knee work. The coveralls are one piecers with the back cut out and open for a session of sun tanning while busy fingers grub in the dirt. The slacks and jeans are easily combined with either short or long sleeved shirts of giddy patterned checks or plaids in cotton or with cotton jersey pullover. Or, if you're a stickler for the proper combinations, there are separate shirt jackets of the denim that match the jeans or slacks exactly.

Sleeveless dresses of denim are plentiful. They're the kind that button down the sides and slip over the head. These, too, can be teamed with cotton shirts or worn "as is" for unusual freedom of the arms. New this spring are garden denims of a precise small checked pattern, the same long wearing denim plus the addition of an all-over pattern of minute checks.

For extra eye interest and color appeal, slacks, jeans, and coveralls have contrast trim of scarlet rick-rack braid. But the gayest gardening items are the former utilitarian heavy duty gloves, gone giddy with embroidered flowers on the tops or along the cuffs.

[For further information call Rea Seeger, Superior 0200.]

Friendly Aid Will Hear Reports on Year's Work

Active and associate members of the Friendly Aid society, holding their annual meeting and luncheon today in the home of Mrs. B. E. Sunny, 4913 Kimbark av., will hear a report of their work during the last year on behalf of charity. The philanthropic group, founded 53 years ago, contributes to 14 charitable agencies, and the amounts allocated to each will be reported by Mrs. Dorothy B. Tillinghast.

Thru the Looking Glass

A faithful servant in the way of a cream that originally was designed to combat brittle nails seems to us a little beauty aid of almost major importance right now. The state of feminine hands isn't what it used to be, with housework and gardening and the difficulty of getting the professional manicure whenever you're in the mood.

This cream is extremely inexpensive. It's pinkish, and delicately scented, but it's a pretty scientific little mixture [there is some iodine in it]. And while it's extremely helpful in building up thin, brittle nails to a state of healthy well being, it has other tricks too. For one thing it's good for callouses, which are not so uncommon on women's hands as you might think, and also for hangnails.

The callouses on your fingers, which come to all typists who don't use the touch system [we speak with authority here] are rather easily kept under control if you remember to work a little of this cream in nightly. The rough, dry cuticle responds, too. And it's one of the best soothers and preventives of hangnails that you can find. It oils the skin wonderfully, giving it a chance to regain its natural smoothness and elasticity so it won't shred into painful and easily infected little slivers around the base of the nail.

You can take pride in the fact that you work hard, but in this woman's world, your hands are never supposed to be the badge of your labor. For the sake of your poise and your appearance you can't neglect your obligation to keep them looking well groomed—and this little cream is a great help.

ELEANOR NANGLE.

[For information telephone Eleanor Nangle, Superior 0200, or send stamped, self-addressed envelope for written reply.]

Another Winner in Daily $5 Prize Recipe Contest

Halibut Timbales with Shrimp Sauce

(Other recipes, menus, and food suggestions and news will be found on page 21)

2 tablespoons margarine
4 tablespoons dry bread crumbs
3/4 cup milk
1 cup cooked halibut or other cooked fish
1/2 teaspoon minced parsley
2 eggs, slightly beaten
Salt and pepper to taste

Sauce:
2 tablespoons margarine
2 tablespoons flour
1 1/2 cups milk
1 teaspoon minced onion
Salt and pepper to taste
1/2 cup cooked chopped shrimps

Melt margarine, add bread crumbs and milk, and cook 5 minutes, stirring constantly. Add fish, parsley, eggs, and seasonings, mixing well. Place mixture in greased individual baking cups set in a pan of hot water. Bake 30 minutes in a moderate oven [350 degrees]. Blend margarine and flour and add milk. Stir constantly until slightly thickened. Add other ingredients and heat thoroly. Serves six.

MRS. VERNE DOUGLAS,
1112 Bower st.,
Elkhart, Ind.

Send your favorite recipe to: Recipe Contest, Chicago Tribune.

[Tribune Studio photo]

White Collar GIRL

BY RUTH MAC KAY

Appreciation

White collar girls who donate their out-of-office time and energy to various projects do not always receive the eloquent appreciation shown recently by a little girl who patronizes the Off The Street club library, in support of which the advertising women of our city have been working.

The little girl—her name is Dolores and she is all of 11 years old—enjoys the library so much she comes frequently for the express purpose of copying "Huckleberry Finn" into a notebook. She has been at work about two months and is one quarter of the way thru . . . expects soon, she explains, to have her book finished.

Definition

Executive ability: The art of convincing your wife that you hired your pretty stenographer on account of her efficiency.

JONAS PERLBERG

Women Law Makers

Some one, at least, has written a book about the women in congress. The author is Annabel Paxton of Washington, D. C., and the publisher is Dietz Press of Richmond, Va. Miss Paxton, by the way, hails from the University of Michigan.

From these collected stories, chiefly about women in the war congresses, the 77th, 78th, and 79th, we learn that only four spinsters have served in congress . . . that one college graduated congresswoman, Ruth Baker Pratt, was the mother of six children . . . only seven women have been elected to fill unexpired terms of deceased husbands [the others have run on their own records] . . . that the youngest and smallest woman at the time of her election was Winifred Stanley, 32 years old, 5 feet 3 inches tall, weighing 108 pounds . . . that there have been three Katherines, two Marys, three Ruths, two Florences, Willas, and Winifreds . . . that college graduates and noncollegians were equally divided until the present congress, in which seven were exceptionally bright university graduates . . . that New York and Illinois have sent the most women to congress—four each.

Dear Diary BY BECKY

[Reg. U. S. Pat. Off.. Copyright. 1945: By The Chicago Tribune.]

Via V-Mail

I have no quarrel with Fate
Who knew so sweet a yesterday;
Tomorrow holds no fear
Let come, let come what may!

Today I shan't complain
Of what each new hour brings
For yesterday, within my heart
Still sings, my dear one—sings!

And those who think that life
Has made me tired, or wise—
They do not see our yesterday
Reflected in my eyes!

SALLY

Inter-Office Communication

And then there was the girl in our office longing for a raise, but too timid to ask for it. The other day when her boss stopped by her desk to show her how to do something she objected shyly, "But I can't let you do my work for me just when I'm trying to get up enough courage to ask for a raise."

The boss stopped dead still, smiled—and gave her the raise! HILDA

Budget Shops
Stevens
State near Washington
Downstairs at Stevens

2.95

Workable Garden Get-Up...
adorable Denim "overall" that leaves you free to sow and sun!

Get outdoors and garden for patriotism, pleasure and health. Practical partners to this popular spring sport—these sturdy denim overalls. Trim-looking, easy-fitting — they know where to leave off so a tan can "set-in". Faded Blue only, with checked gingham or embroidery trimmed pockets. 12 to 20. 2.95

Mail and phone orders invited!

Downstairs—Sports
Direct Subway Entrance
Chas. A. Stevens & Co.

Downstairs at Stevens

Budget Shops
Stevens
State near Washington
Downstairs at Stevens

10.95

Glamourous Summer Basic
a slim, simple silhouette dramatically side-draped

A basic date dress—strikingly simple—yet definitely dramatic! Its narrow silhouette is effectively highlighted with skirt and bodice drapery—swept to the side and cleverly caught in bright, buckled bows. Here's uncluttered, unrationed flattery for your summer nights in town, Black, Navy, Blue and Grey rayon crepe. 12 to 20. 10.95

Downstairs—State
Direct Subway Entrance
Chas. A. Stevens & Co.

Downstairs at Stevens

Budget Shops
Stevens
State near Washington
Downstairs at Stevens

22.95

"Shine" Any Rainy Day
in this handsome, young raincoat of lustrous Cohama* Elkskin!

Even a rainy day looks bright to the "Junior" who owns this coat. "Easily" tailored, it takes to suits—handsomely buttoned and tie-belted, it gives you the dash you adore. It's a campus favorite—a city essential that leaves you carefree in wet weather. Mint, Blue and Black. 9 to 15. 22.95

**Reg. U. S. Pat. Off.*

Sorry, no mail orders!

Downstairs—State
Direct Subway Entrance
Chas. A. Stevens & Co.

Downstairs at Stevens

On the Aisle By Claudia Cassidy

Chicago Symphony Ends 54th Season As 300 High School Children Sing Choral Finale

Concert by the Chicago Symphony orchestra, Desire Defauw, conductor, assisted by the combined choirs of Austin, Lindblom, Schurz, and Von Steuben High schools, and by soloists including Florence Edwards, soprano; Margery Mayer, contralto; Charles Sears, tenor, and Bruce Foote, bass. Presented in Orchestra hall Thursday evening, April 19, 1945, and scheduled for repetition Friday afternoon. The program:
Overture, "Leonore," No. 3 ..... Beethoven
Chant Elegiaque [Elegischer Gesang] ..... Beethoven
Symphony No. 9, in D minor, Choral ..... Beethoven

The Chicago Symphony orchestra ended its 54th season at Orchestra hall last night with Beethoven's Ninth Symphony, and that meant, in the choral finale, with a brilliant surprise. As you undoubtedly know, the "Hymn to Joy" was sung by 300 handpicked high school children, and music teachers had been shadow boxing with the idea ever since its was announced almost a year ago. Adolescent voices tackling that awesome score would be ruined, they insisted, and not many people were inclined to call them wrong.

Well, last night those 300 voices sounded not adolescent, but angelic. The children were piled almost to the ceiling of the big stage and when they got their Beethoven cue they exploded like a musical machine gun manipulated by an expert. What's angelic about that? Simply that these were sometimes militant angels, and always a conductor's dream. They sang brilliantly, accurately, with great beauty of tone, and with what was, believe it or not, comprehensive style. But don't go blaming the doubting Thomases. No one had told them, or the rest of us, that the children were to sing a simplified adaptation of the score made long ago by Frederick Stock. What they accomplished was no less to their credit—they just weren't attempting vocal suicide.

Those voices were the crest of the Choral Symphony, as the chorus should be, and tho they overshadowed the soloists, both Miss Mayer and Mr. Foote sang well, not being asked to cope with quite the terrible tessitura Beethoven thought suitable for soprano and tenor and inflexibly refused to alter. The orchestra evidently had had extra rehearsal and it played with greater clarity than has been its habit this season while in the slow movement the strings took on brief and memorable radiance. Mr. Defauw's way with the score had more muscle than magic, more mechanism than exaltation, but all was forgiven when those children began to sing.

The Elegiac Chant is minor Beethoven at best, and no doubt would have been omitted had Mr. Defauw originally planned his program to include the Stock arrangement of Bach's Andante from the Violin Sonata in A minor, played in memory of Arthur G. Cable, long one of the orchestra's trustees. The concert opened with a performance of the "Leonore" No. 3 that was fine if you belong to the school of all's well that ends well.

Two anonymous gifts to the orchestra were announced last night. One of $5,000 was in memory of Mr. Cable, and another of $1,000 will provide additional seats next season for men in military hospitals, in memory of Lt. Morton Butler Ryerson.

Travelers Aid Seeks Volunteers for Work in Railroad Stations

Volunteer workers urgently are needed to serve with the Travelers Aid society at information desks or U. S. O. lounges in railroad stations, it was announced yesterday by Mrs. Evelyn S. Byron, director of the volunteer office of the OCD and the Council of Social Agencies, which are in charge of recruitment.

Orientation courses for the volunteers are scheduled from 10 a. m. until noon on April 30, May 2, and May 4. Men as well as women are eligible for the training, upon completion of which each worker is asked to serve one five-hour period a week. Men will be assigned to evening duty.

Age limits for the service are 25 to 50, and volunteers must have had a high school education and some experience in dealing with the public. Registrations for the training course, which close next Wednesday, will be taken at the volunteer office, 53 W. Jackson blvd.

Men volunteers also are being sought as aids in large metropolitan hospitals. Their duties will cover heavy maintenance work in surgery, emergency rooms, and wards.

Wedding

Mr. and Mrs. Michael Frederick Brenner of N. Winchester av. announce the marriage March 31 of their daughter, Queta, to Sgt. John Raymond Fouke of the army, son of Mr. and Mrs. J. Wesley Fouke of Fremont, O. The wedding took place in the chapel of the First Methodist church in Evanston. Sgt. Fouke has taken his bride to Miami, Fla., where he will report for reassignment. He recently returned from three years of duty in the Southwest Pacific.

Exciting as an emerald

your PERMA·LIFT BRASSIERES

THE LIFT THAT NEVER LETS YOU DOWN

Another Hickory Success

Your figure can be as flawless as your jewels. Perma-Lift will help you achieve that perfect grooming that only a smart bra can give. In Perma-Lift a miracle happens at the base of the bra cups where an exclusive cushion inset gently supports your bosom—never becomes limp or lax through countless washings and wear. Try Perma-Lift, the bra for you.

1.25 to 2.00

LOEBER'S CORSETIERES WILL FIT YOU PROPERLY AND MAKE ALTERATIONS WITHOUT ADDITIONAL COST

LOEBER'S

Randolph 4874 37 S. State St. Corner Monroe

OPEN MONDAY TILL 9 P. M.

Look, Chicago!

See What 5 Red Points and a Half Pound of Shefford Cheese Can Make

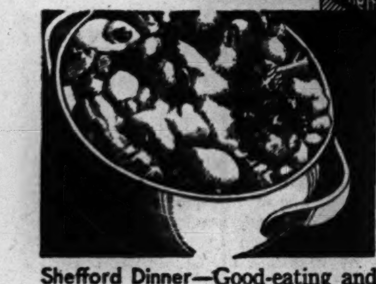

Shefford Dinner—Good-eating and nutritious Shefford American Vegetable Casserole. Hot cooked potatoes, onions, carrots and peas in cheese sauce, and browned under the broiler.

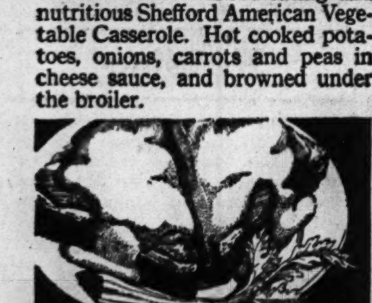

Shefford Lunch—A big, man-sized sandwich of sliced chicken, or sea-food salad, with Shefford American Cheese melted over the top. Serve with potato chips and relish.

Many foods are scarce these days—especially protein foods such as meat, poultry and eggs. Yet, war or peace, everyone needs proteins daily.

Shefford Cheese foods are high in protein—great "main dishes" with flavors popular with young and old.

Shefford has been the quality name in cheese since 1906. Build several meals each week around Shefford main dishes. You'll please the family and give them those vital proteins, too.

From a Wine Cookbook

Test here how a little Burgundy or Claret brings out the best in a roast—what full, juicy goodness it uncovers! Serve your roast with glasses of the same wine—and enjoy some mighty fine eating. Wine Advisory Board, 85 Second Street, San Francisco 5.

Pot Roast Burgundy

Place 3 to 4 lb. piece of lean beef in deep bowl. Add 2 sliced onions, 1 sliced lemon, 2 tbsps. sugar, 1 tbsp. salt, 12 black peppers. Add 1½ cups California Burgundy or Claret wine, let stand overnight in cold place, turning occasionally. Remove meat from liquid; brown in 2 tbsps. hot fat in heavy kettle. Replace wine, cover, simmer 3 to 4 hours, adding water if needed. When tender, remove meat, strain liquid. In kettle melt 2 tbsps. fat, stir in 2 tbsps. flour, brown lightly. Add liquid and cook, stirring, until thickened. Replace meat, heat 5 minutes. Makes 8 to 12 servings.

BUY WAR BONDS TODAY . . . FOR TOMORROW

EASY TO MAKE...A TREAT TO EAT

FIVE DELICIOUS FLAVORS

CHOCOLATE • VANILLIN • LEMON

BANANA • BUTTERSCOTCH

KOSTO PUDDING

ONE PACKAGE SERVES 5

Make Better Gravy

Even Without Meat

Use VITALOX

The Beef Gravy Maker

No meat is needed to make gravy with Vitalox! Vitalox is made from rich beef extract, combined with tomato and other vegetable seasonings. Adds appetizing flavor to soups, casserole dishes, stews and sauces. It's the thrifty way to add extra goodness to hundreds of meals! At leading grocers and meat markets.

RECIPES ON EVERY BOTTLE!

A product of Armour and Company

Buy War Bonds and Stamps

Journey Underground

(The story of a Chicago hero's escape from German occupied France)

(Copyright: 1945: By The Chicago Tribune.) — By Flight Officer David G. Prosser

INSTALMENT XLVIII.

Under cover of the rain and cloud the guide led us on our hands and knees up the path a hundred yards or so into a little hidden clearing full of bushes and shrubs. We crawled under them and lay as close as possible to one another in an attempt to get warm, but no one seemed to radiate much heat.

We stayed in the clearing for about an hour. Within 10 minutes I began to shiver and didn't stop until we again started walking. I had never realized it was possible to be so dreadfully cold or that one could shiver so constantly. It was a happy moment when we rose to our feet and once more started on our way; despite the way I felt an hour and a half before, I was delighted to be able to climb again.

We had two streams to ford that night. They were deeper and wider and colder than those we had crossed before. The first was bedded with sharp rocks, and altho one's feet became numb with a minute of immersion in that icy water, the crossing was painful and difficult. Paul, who was following me, slipped and fell in the deepest part, going completely under.

When we reached the other bank we did what we could to help him. One man gave him an extra shirt and a pullover, but the guide gave us no time to find him dry socks or trousers.

The trail we followed for the next hour was one of the steepest during the whole trip. We were all perspiring profusely by the time the guide stopped to give us a rest. We had come to the bank of a comparatively wide river, but it was shallow enough to wade across. The Spaniards left us to go to the other side to make sure the route was safe. They were gone about half an hour.

Paul not only was still soaked from his fall in the water, but he was then drenched in perspiration, and we were afraid that lying on the damp ground would give him a cold. We made him a bed of some extra clothing and rubbed him down all the time we stayed there, but he had already become a little feverish. Just as the guide returned he did show some signs of improvement.

The guide told us the way ahead was safe, and hurried us across the river. Hardly giving us time to put on our shoes, he led the way into some thick underbrush. Here there was only a trace of a path, and walking was a great exertion, but it soon warmed us. Leaving the underbrush, we started to climb again.

It was an endless, monotonous, tiring drag. I wondered how my legs continued to function, but in some way one always followed the other and they seldom faltered.

The most exciting moment of the night occurred when we passed within 200 yards of a large German post. We had passed other ones, but at a greater distance. As we approached, the guide warned us, "Not a word, not a sound, and quickly."

The German post was situated in an old castlelike edifice at the top of a hill above the path along which we crept. Altho the moon had not fully risen and there were many clouds in the sky, it was light enough for us to see the silhouettes of German soldiers standing guard on the ramparts of the fortress above.

The guide almost ran the whole length of this danger area of about a mile. It was difficult to keep up to him without making any noise. Several of the group fell behind and were making noises that I was sure the Germans must have heard.

Three-quarters of the way along I gave my ankle a painful twist. For a moment I was terrified. I thought I had severely sprained it again, but altho painful, it evidently was not seriously injured.

Shortly after midnight we began to find ourselves above the timber line, only occasionally dropping down into wooden areas. Several people had fallen quite far behind. Paul was becoming very weary; had it not been for Mac and Guy helping him he never would have made it.

Fatigue was beginning to have its effect on me, too. I started seeing things. Spots appeared before my eyes, and objects and persons that seemed to be distinct one moment either changed shape or disappeared when I looked at the same place a second or so later.

The moonlight was deceptive. Several times I was certain we were approaching a little hamlet of white stucco houses with tile roofs, only to find grotesque rock formation upon entering the "village." Once I was not mistaken. We did go thru a small village. It must have been a ghost town, for there did not appear to be a living soul in it.

Soon afterward we came upon a shepherd's hut where the guide stopped to give us a 15 minute rest. Those of us who wanted to smoke went inside so the glow of our cigarets would not be visible. Mac and I sat together and smoked for a minute or two, then he said what I felt, "My mouth is so dry and raw this cigaret tastes terrible." We put them out, saving the ends, and then went outside and sat on the stone wall around the hut.

The moonlight was weird, neither dull nor bright, but strong enough to dispel the darkness and make the mountains in the distance quite visible. Many of them were snow-capped. How glad I was that we had avoided them.

Suddenly to the north we saw searchlights and flashes of light. For a moment I was alarmed, but quickly realized that this was probably only a training exercise for the Luftwaffe, and the searchlight crews were far enough away to cause us no anxiety. From time to time we heard explosions which we surmised were bombs being dropped on a practice mission.

"I began to stagger and more and more often had trouble with my vision."

It was about 1 o'clock when the guide prepared to depart. He said that if we continued at the same rate we ought to be over the frontier by 5 o'clock in the morning. The thought of walking another five hours was very depressing. Altho my foot had improved, I was still having difficulty in seeing correctly. I debated with myself about the advisability of taking a benzadrine tablet.

At our relatively high altitude I thought it might be harmful to the heart, but as it seemed worth it, if it helped my vision, I finally compromised my taking half of one.

For a long time we stumbled down an incline of varying degrees of steepness. As I had thought, descending was just as unpleasant as climbing, altho not such hard work. It was damaging to the feet, and I was pleased when we began to climb again. This ascent was about the most constant we had made. For more than an hour we went higher and higher without a stop.

It was the most exhausting part of the journey. I started to see "things" and spots before my eyes again, and began to feel slightly delirious.

Eventually we reached the peaks covered with snow, where the strain of making every step sure was great. However, my head had cleared a little and I was having less difficulty.

Somehow Frank had taken the place in front of me. He was slipping and falling often, and once he fell down completely. He was near collapse, and for 15 minutes I completely supported him. At the end of that time I felt I could do no more and, much to my relief, Frank said he thought he could continue by himself.

After walking another half an hour I looked back to see how the rest were progressing. Much to my astonishment our line was very extended, and some of the men were over a quarter of a mile away, but the most alarming sight was to see at a distance of about 50 yards two men bending over a comrade lying in the snow. Even tho I could not see very well I knew it was Frank and that this time he was in a serious condition.

The guide, Mac, and Guy with Paul and a lieutenant, were about 50 to 75 feet ahead, so I ran up to them hoping that I could persuade them to slow down a little to give the others a chance to catch up. As I reached them I fell down and almost in a delirious state cried, "Wait, the others have fallen far behind!" The lieutenant admonished me severely for having spoken in a loud voice, and then told me to help Guy with Paul, as he and Mac were going back to help.

They disappeared and we continued with Paul, following the guide, who maintained the same rapid, steady pace.

Helping both Paul and Frank had greatly weakened me. I began to stagger and more and more often had trouble with my vision. Nothing looked natural, and at times I felt faint. My thirst was great; frequently I clawed at the ground for some snow to put in my mouth. It had become thinner and the little that I could grasp usually melted in my hand before I could get it to my lips.

In near desperation I took the other half of the benzadrine tablet, and as I stopped I looked at my watch. It was a quarter to 3. There was at least another hour of walking before we reached Spain.

The guide stopped for a short rest. I threw myself down, and closing my eyes, was insensible to all around me for several minutes. Gradually I felt I was coming back to life, and slowly sitting up tried to focus my eyes. The spots before them ceased to bother me. I became conscious of looking down to the bottom of a long, far away valley to the south—apparently on the other side of the mountains. I could see buildings aglow with lights. At first I did not believe my eyes, but soon I was able to distinguish more houses and which looked like street lamps. It was Spain—I was sure it was Spain.

[Continued tomorrow.]

BAFFLING is the word for it when a murder suspect is uncertain of her own innocence. Does she turn killer when she sleeps? See if you can guess the solution of "Midsummer Nightmare," the new detective novel by Christopher Hale, starting Monday in the Chicago Tribune.

Woman's University Club

Dr. George Daugherty of the Chicago Teachers' college will show color pictures of life on dude ranches before the Women's University club at an 8 o'clock meeting tonight in the clubrooms.

Young Mother Tells How She Manages Son

BY GLADYS HUNTINGTON BEVANS.

[Copyright: 1945: By News Syndicate Co., Inc.]

If you read a recent article you know that it was about your baby when his behavior drives you distracted, and when the remedies given in your baby book of rules don't work. We said, you may remember, that when you're in such a spot your ingenuity has to find a way out. And usually it isn't a Spartan way, either. In this connection I think a recent letter from a young mother will interest others:

"Dear Mrs. Bevans:

"I began reading your column before my son was born, 2½ years ago. Naturally I studied and read practically everything I could find on child care.

"I soon found, when he was tiny, that he had inherited a sensitive nervous system. For example, we found when he was only a few weeks old that he was afraid of the dark. He developed rather rapidly, and I was proud of him.

"As he came along, tho, I met and solved one or two problems that I thought may be of interest to you and your other readers.

"First, the eating problem. Naturally, I had a desire that he learn to eat as many different foods as possible, especially different kinds of vegetables, so I tried to teach him to do so. As a result, mainly of my trying to force him to eat green beans, at 10 months he began refusing all solid food. This kept up for weeks. Even my persistent ignoring of his refusal didn't do much good. Finally, at 14 months, he had occasion to eat his meals for a few weeks with his young cousin, 9 months old. Since his cousin will eat practically anything, and no one seemed to care if my son ate, in one meal he reformed completely, and from that day to this I've had no trouble with him on that score. [This reform often takes place in nursery school, too.]

"Next, the bed time problem, and this was a real problem with me till just recently. Every night it took him from one to two hours to go to sleep. He fought sleep hard every night. I tried stories, songs, praise, and punishment all to no avail.

"Finally, just a month ago, I was struck with a sudden idea. He loves books. So I bought several picture and story books. That night I told him that if he went to bed nicely he'd find a new book in his bed in the morning. It worked like a charm. Since then he has gone to bed like a lamb.

"I always read him a story out of the chosen book each morning, then put it away for another time. He seems perfectly satisfied with this arrangement."

Some comments might be that this small boy is a little spoiled. Yet I have seen many results of the Spartan treatment of very little children, and I am far from impressed by them, and still less impressed by the relationship that exists between these little boys and girls and their parents.

Dainty Edgings

BY ELLEN BRUCE

Crocheted edgings for fine linen handkerchiefs are dainty personal touches. These four edgings include the pineapple pattern, eyelet design, Irish crocheted rose, and a lover's knot stitch. All are simple.

For instructions in crocheting the edgings, No. 1008, send 15 CENTS in coin [wrap coin securely] to the Needlework Bureau, Chicago Tribune, 220 Fifth av., New York 1, N. Y.

Moose Women's Program

Chicago chapter 43 of the Women of the Moose will have a homemaking program at 8 o'clock tonight.

Changes in Faculty Made at De Paul U.

De Paul university has announced appointment of the Rev. John Battle, formerly of the seminary faculty, to the department of philosophy in the college of liberal arts and sciences. He will replace the Rev. Merlin Feltz, who has accepted a temporary post with St. Thomas seminary in Denver, Colo. The Rev. J. S. Smith, English instructor, has been appointed to the uptown division of the college of liberal arts and sciences, and Miss Alice McFarland has been appointed registrar of the uptown liberal arts college. Miss McFarland formerly was recorder in the office of the examiner.

CLEAN roasting pans EASILY!

A few swipes with a square metal-fiber Brillo pad scour greasy, crusty pans smooth! Dissolves the grease! And *polishes*, too! So much easier than messy dish rags—and so much *neater!* Today—get Brillo Soap Pads; or Brillo Cleanser—pads and soap separate. *Genuine* Brillo—in the red and green box.

BUY WAR BONDS

BRILLO

KEEPS ALUMINUM BRILLIANT

POST'S *Raisin* BRAN

GOLDEN FLAKES OF WHEAT AND BRAN COMBINED WITH SUGAR-SWEET TENDER RAISINS

delicious *NEW* breakfast idea

● A magic flavor combination—Post's 40% Bran Flakes—plus lots of tender, seedless raisins . . . right in the same package. Folks are raving about it. So ask your grocer for *Post's* Raisin Bran in the big blue-and-white package today. It's delicious!

It's New!

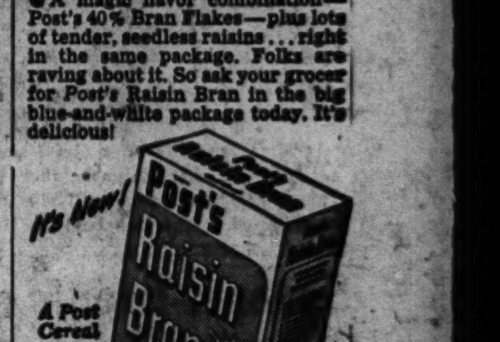

A Post Cereal

Save Shortening, Sugar, Eggs, and Milk. use...

Duff's Waffle Mix

It's fully-prepared! Everything's in • Add Water —that's all!

Every pound of waste paper you can collect is desperately needed for war. Save every scrap that enters your home.

Banish Bathroom Odors!

Keep your bathroom clean and sanitary with quick-acting LINCO. Deodorizes, disinfects and removes stains from porcelain, tile, enamel and wood surfaces. Double-refined, free from caustic, safe. A little goes a long way. Get LINCO today.

LINCO

"Triple Action" Bleach

Flame-Roasted

to seal in true coffee flavor

Feminine fashions continually change... but for 93 years, during war or peace, there's been no variation in the quality of McLaughlin's Manor House Coffee. For Manor House is roasted the good, old-fashioned way—over live open flames—to *seal in* all the rich, natural goodness of the world's finest coffees. Change to flame-roasted Manor House Coffee today—to enjoy *true* coffee flavor.

McLaughlin's

MANOR HOUSE COFFEE

Tune in WMAQ { 6:30 p.m. C.W.T.—Monday thru Friday—"SUPPER INTERLUDE"; 8:35 a.m. C.W.T.—Monday thru Saturday—"CLIFTON UTLEY NEWS REVIEW"

[ADVERTISMENT]

[ADVERTISMENT]

REAL DEVIL'S FOOD CUP CAKES ONLY 5¢

Here's the thrill of rich devil's food made with the real chocolate bean. Rich, moist and luscious. It will make you roll your eyes.

Hostess Cup Cakes are magic for lunch box or table—and 5¢ for a package of 2. Wonderful as quick energy "pick-er-uppers." Get Hostess Cup Cakes—fresh today at your grocer's.

HOSTESS CUP CAKES

2 FOR 5¢ FRESH AT YOUR GROCER'S

Make That Can of Fruit Last Several Meals

Ration Roundup

RED STAMPS

Stamps	Good thru
T U V W X (5 5 5 5 5)	Apr. 28
Y Z A B C D (5 5 2 2 2 2)	June 2
E F G H J (2 2 2 2 2)	June 30
K L M N P (2 2 2 2 2)	July 31

BLUE STAMPS

Stamps	Good thru
C D E F G (2 2 2 2 2)	Apr. 28
H J K L M (2 2 2 2 2)	June 2
N P Q R S (2 2 2 2 2)	June 30
T U V W X (2 2 2 2 2)	July 31

SUGAR—Book 4, sugar stamp 35, 5 pounds, expires June 2. Stamp 36 becomes valid May 1. Applications for canning sugar now being accepted by local ration boards.

SHOES—Book 3, airplane stamps 1, 2, 3 each good indefinitely for one pair.

FUEL OIL—Period coupons 4 and 5 [1943-'44 heating season] and period coupons 1, 2, 3, 4, 5 [1944-'45 heating season] good thru Aug. 31.

GASOLINE—A15 coupons expire June 21; B6, B7, C6, C7 coupons good until further notice.

WASTE FATS—Each pound worth 2 red ration points and 4 cents.

April 20, 1945

BY MARY MEADE

[Copyright: 1945: By The Chicago Tribune]

There'll come the day when a can of fruit may be bought without a string of ration stamps and nonchalantly opened for salad or dessert. But in these days when a lengthy strip of stamps is required for just one can, we weigh its opening as carefully as if it were a bottle of fine old wine.

It's far too extravagant to eat up 50 to 80 points of fruit all at one meal, so a can of peaches, pears, or pineapple usually is stretched to make several delicious desserts which are actually far more interesting than the unadorned fruit.

For example, peach raisin turnovers with flavor accent of lemon are grand for dessert or for a lunch box. The balance of the fruit might go into a cobbler one day and a baked peach and rice custard another, spacing the desserts a day or two apart. The remaining peach halves will keep sweet and fresh for at least a week if stored in a covered container in the refrigerator.

Peach Raisin Turnovers

[Makes 15]

- ¾ cup raisins
- 6 tablespoons peach sirup
- 1½ teaspoons cornstarch
- 3 tablespoons brown sugar
- ½ teaspoon grated lemon rind
- ⅛ teaspoon salt
- 2 peach halves
- Pastry [2 cups flour]

Put raisins thru food chopper. Blend peach sirup and cornstarch and add to raisins with brown sugar, lemon rind, and salt. Bring to boil slowly, then cook 2 minutes, stirring constantly. Cut peaches into small cubes with scissors and add to raisin mixture. Let cool while preparing pastry. After pastry is rolled out, cut into 4 inch squares. Put about 1 teaspoon filling on each pastry square. Moisten edges and fold over to make triangles, pressing edges together with fork. Bake on cookie sheet at 425 degrees for 15 minutes.

Peach Cobbler

- 3 or 4 peach halves
- 1 cup peach sirup
- 2 tablespoons brown sugar
- 4 teaspoons cornstarch
- 3 tablespoons orange juice

Cut peach halves in fourths and place in shallow baking dish or 8x8 inch cake pan. Combine sirup and brown sugar and heat to boiling. Dissolve cornstarch in orange juice and add. Cook until thick. Pour over peaches and top with dough made as follows: Sift 1 cup sifted flour with 1½ teaspoons baking powder and ½ teaspoon salt. Cut ¼ cup fat into dry ingredients until mixture is like coarse cornmeal. Add ½ cup milk and mix just until well blended. Drop by spoonfuls over peaches and bake at 425 degrees for about 25 minutes. Serve hot. [If short on peach sirup use a little extra orange juice and sugar sirup to make up cup required.]

Peach Rice Custard

- 2 eggs
- ½ cup sugar [or half sugar, half honey]
- ¼ teaspoon salt
- ½ teaspoon vanilla
- 2 cups milk
- 2 cups cooked rice [½ cup uncooked]
- 2 tablespoons margarine or butter
- ¾ cup chopped, drained peaches

Beat eggs slightly. Add sugar, salt, and vanilla. Mix. Scald milk and add gradually. Add rice, butter, and peaches. Place in greased custard cups and bake in a shallow pan of hot water a. 350 degrees for about 40 minutes. Chill and serve.

Use up any extra peach halves in combination with fresh fruit in a dessert fruit cup, in peach-waldorf salad, in peach and banana gelatin, or in custard sauce as a topping for plain cake or bakery pound cake. Add to packaged vanilla pudding when slightly cool, then fold in a stiffly beaten egg white, and chill before serving.

This Is Season for Tasty Fruit Pies

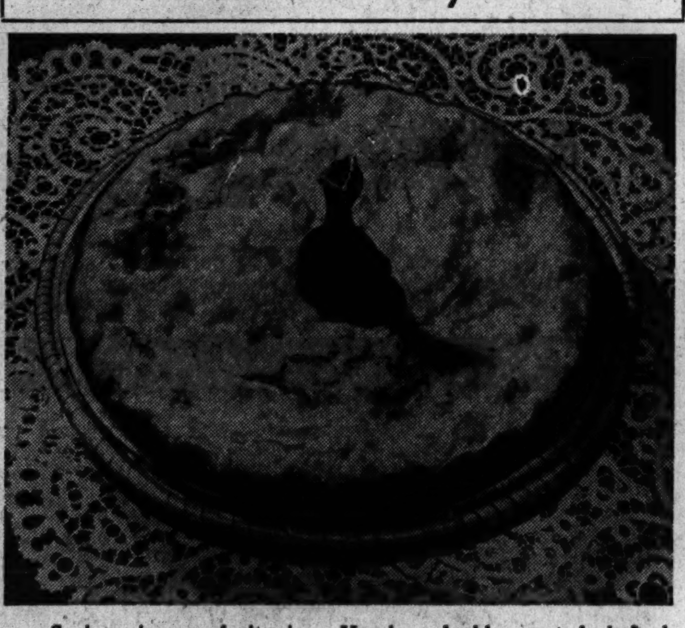

Spring pies are fruit pies. Here's a double crusted rhubarb pie with a blackbird vent to take care of excess juices. If you'd like a collection of fine recipes for seasonal pies—strawberry, rhubarb, and pineapple—with directions for making flaky pastry, send a stamped, self-addressed envelope to Mary Meade, Chicago Tribune. There are 20 recipes in the collection, all for the most tempting of pies! [TRIBUNE Studio Photo]

Saturday Menu

BREAKFAST

Grapefruit Sections
Crisp Bacon
Date Muffins, Honey
Coffee — Milk

LUNCH

Creamed Eggs on Toast
Spring Salad Bowl
Applesauce — Milk

DINNER

*Baked Frankfurter Loaf
Frozen Lima Beans
Waldorf Salad
Rye Bread
Pineapple Upside Down Cake
Milk — Tea or Coffee

*See tomorrow's prize recipe.

Survey of Markets Reveals Week-End Food Price Outlook

A survey of food markets in Chicago reveals the following price situation for this coming week-end:

Low Priced

Fish—Carp, suckers, sheephead, sunfish, whiting.

Fruit—Grapefruit.

Vegetables—Cabbage, green onions, rutabagas.

Moderately Priced

Fish — Buffalo, medium bullheads, blue pike, sliced cod, cod fillets, haddock fillets, herring, yellow pike, yellow perch, mackerel, smelts.

Fruit—Apples, oranges, lemons.

Vegetables — Beets, carrots, celery, eggplant, greens, dry onions, parsnips, green peppers, radishes, spinach, sweet potatoes, white potatoes.

High Priced

Fish—Large bullheads, catfish, trout, whitefish, flounder fillets, pompano, red snappers, lobsters, oysters, shrimp, clams.

Fruit—Avocado, grapes, strawberries, pineapple.

Vegetables—Asparagus, green beans, broccoli, cauliflower, lettuce, mushrooms, peas, tomatoes.

TURN IN WASTE FATS FOR POINTS AND PENNIES

* *

Potato Pancakes Solve the Left-Over Problem

How long is it since you have had potato pancakes? Remember the kind made from left-over mashed potatoes? They're good. Chopped parsley, a bit of minced onion, or paprika give interesting and appetizing variation.

* *

Hash Browned Potatoes

Hash browned potatoes are good chopped and fried with the skins on in a little hot fat in the frying pan. They should be hashed by chopping with the edge of the turner.

New Shortage in Meat Near; Now It's Lamb

BY ARNOLD ERICKSON

Altho portions of all kinds of meat will be extremely small for civilians at least until next winter, the future for those who like lamb is especially bleak. The shortage of this meat will become decidedly more acute within six weeks, and there will be even less of it next winter than in the past season.

The industry is depending on a seasonal rise in pork production next winter to relieve the meat situation, which has reached the famine stage in many parts of the country as a result of the destruction of millions of breeding animals on hog raising farms in 1943-'44. The heavy liquidation of cattle and sheep breeding herds this year has failed to offset the loss of tonnage caused by the slump in pork output, and stock yard authorities hold out little hope of any marked change until hog breeding herds are rebuilt.

The sheep raising industry has been thru the greatest liquidation of breeding flocks in its history in the last two years of labor shortages. The selling wave now is slowing down because the size of the flocks and the number of workers left are in better balance. However, this means a tremendously lower production scale in the weeks immediately ahead and possibly for several years. Sheep and cattle raising cannot be stepped up in a year's time as hog production can, no matter what price incentive is held out. One sow can raise an average of 12 to 16 pigs in a year, producing two litters in less than 12 months, and a sow need be only six months of age to breed. Pigs born last fall can produce pigs on their own next fall. Cows and sheep, however, raise an average of one animal each in one year, and breed only one each year.

The lamb and mutton shortage will be more noticeable soon because the selling wave has about run its course. Selling off of so many breeding flocks added many millions of pounds to the meat supply, but at the sacrifice of future production. The industry expects to pay for this liquidation thru smaller production almost immediately. Packers under federal inspection during the first quarter of 1945 butchered 8 per cent more sheep and lambs than in the same three months of last year and set a new January-March three month record for production.

Volume this month is running only 1 per cent ahead of April, 1944, however, and soon is expected to dip below last year's tonnage. In the first two months of 1945, the latest period for which slaughter classification data are available, matured sheep comprised 15.8 per cent of the total sheep and lamb slaughter, highest on record for that period. Normally matured sheep make up about 6 per cent. Farm buying of replacement sheep in January and February fell 8 per cent under 1944 and 43 per cent below 1943.

Lovely Apron

With ruffles on its shoulder and hearts for pockets, this pinafore apron is just the thing for war gardening, picknicking, and wear around the house in hot weather. Foresighted home dressmakers will order this pattern now and begin making the pinafore. Style No. 2884 is designed for sizes 10 to 40. Size 16 requires 3⅜ yards of 35 inch material with 3 yards of binding.

Order Clotilde patterns from Chicago Tribune, P. O. Box 537, Grand Central Annex, NEW YORK CITY. Print name and address; state size. Each pattern is 10 cents, plus 2 cents for mailing. The spring fashion book, on sale at Tribune Public Service offices, is 15 cents; 12 cents if ordered by mail with a pattern.

* *

100 lbs. of waste paper will make 50 casings for 75 mm. shells. Speed victory by saving all your waste paper.

* *

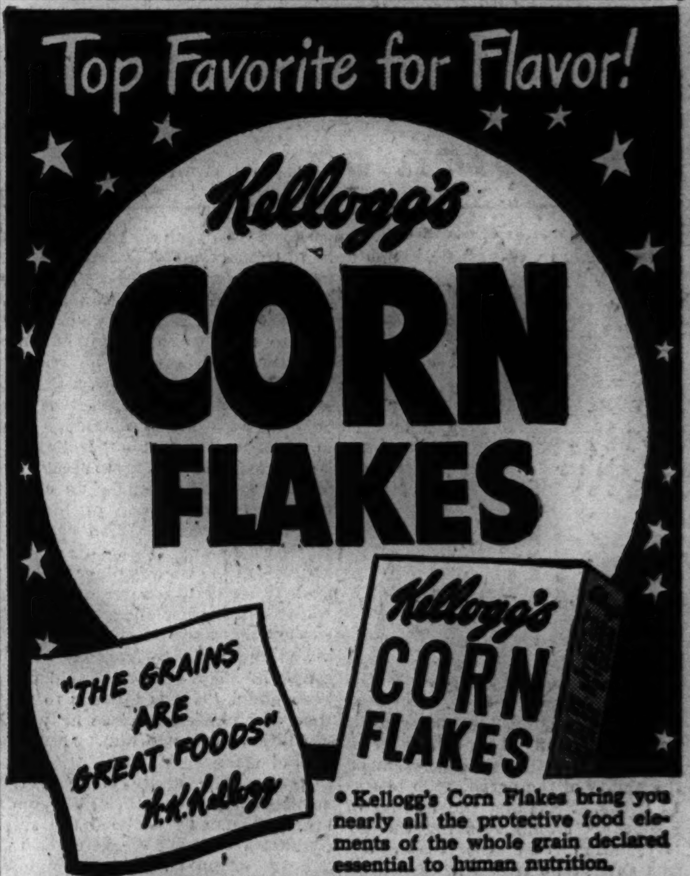

Buy War Bonds and Stamps

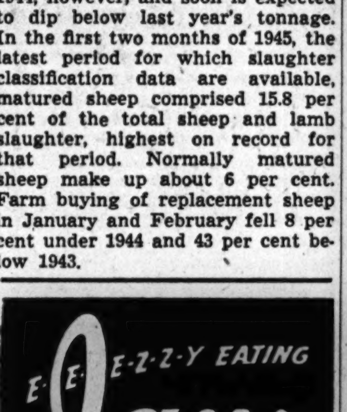

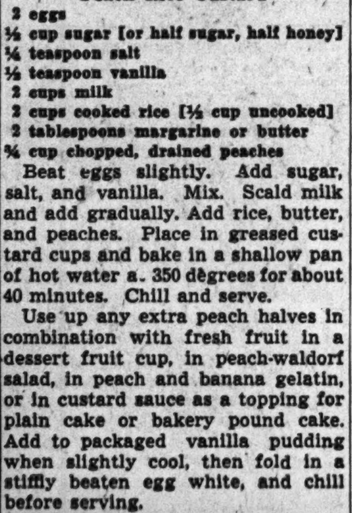

BUY WAR BONDS

Families' Need of Household Equipment Told

BY SALLY JOY BROWN

[Sally Joy Brown department activities are sponsored by Chicago Tribune Charities, Inc.]

A far south side social worker has asked us to assist Mrs. B., mother of four small children, girls 6 and 4, boys 3 and 1. Mrs. B., who is doing her best with the aid of the assisting agency to bring stability and comfort to her humble quarters, has had to do with whatever equipment was at hand, especially in the preparation and serving of meals. The home boasts no cupboards nor other storage space for foods, and the family cannot partake of a meal together for lack of table and chairs. Emergency needs include kitchen furniture, metal cabinets, an icebox, utensils, and dishes.

Another request for household furnishings comes from Mr. S., who with his wife and two children, 2 and 4 years old, has been living in furnished rooms. A few months ago he was hospitalized for operative care and only recently has been able to return to work. His enforced period of unemployment and the resultant accumulation of bills make this a problem which he is unable to solve without the aid of our readers. Any furniture for a four room flat will be appreciated. Cartage for south side offers can be arranged most economically and conveniently.

FASHIONS

By Angela

Summer cottons are not all in the tailored casual class. There is a new and charming collection of cool, crisp summer things which feature eyelet embroidery and lace trimmings combined with floral prints, checks, and solid colors. All-over embroidery is paired with these materials in novel dressmaker details.

Irresistibly feminine is the wild rose and field flower print one piece cotton dress at the left. Lingerie detail is added to this simple front button model by the use of eyelet embroidery around deep cap sleeves and sweetheart neckline and down the front. A narrow belt ties in a bow at the front. It is available in multicolored prints against a white background.

One has no difficulty in looking cool and self-possessed when wearing the smooth strawberry pink pastel cotton one piece dress in the center. Plaited white cotton lace edges the sleeves, pockets, neckline, and bodice front. The scallop motif and pearl buttons on the bodice are repeated on the pockets of the slightly shirred skirt. It is available in peach, blue, green, gray, and yellow.

The demure little girl look is emphasized in the two piece dress at the right. Sparkling white all-over embroidery fashions the peplum jacket, which is accented with minute red buttons and a narrow red belt. The skirt, with its slight front fullness, is of red and white ½ inch checks.

[For further information call Angela, Superior 0200. Mail requests should be accompanied by a self-addressed envelope.]

Goren on Bridge

By Charles H. Goren

[Copyright: 1945: By Charles H. Goren.]

Both sides vulnerable. South deals.

NORTH
♠ A 10 9 7 6
♥ A 10 7 6
♦ 8 4
♣ 5 8

WEST
♠ J 4
♥ J 8 4 2
♦ A Q 7 3
♣ 9 5 3

EAST
♠ 8 3
♥ K 9 5 3
♦ J 10 9 5 2
♣ 6 2

SOUTH
♠ K Q 5 2
♥ Q
♦ K 6
♣ A K Q 10 7 4

The correct bidding:

South	West	North	East
1 club	Pass	1 spade	Pass
4 spades	Pass	5 hearts	Pass
6 clubs	Pass	Pass	Pass

In slam bidding, the player must keep his eyes fixed on a number of considerations. First, and foremost, the ability of the partnership to win 12 tricks. Secondly, the finding of a suitable trump suit [or the determination that the tricks are available at no trump].

Frequently there is a choice of contracts open to the partnership. The choice may lie between two suits or between a suit and no trump. There are many instances in which a slam can be made in one suit but not in another which seems just as strong. It is just as true that a slam can be made by one player but not by the other [nothing personal intended].

Today's hand is a case in point. The North player was aware of the probability that the partnership could take 12 tricks, but in the actual bidding he lost sight of another consideration, that is, who should become declarer, as will be seen in a moment.

South's rebid of four spades was eminently correct. Note that he did not risk bidding only three spades for fear that North might have been so weak that he would not carry on. If for example North had elected to take a sporting chance and keep the bidding open with either of the following hands:

♠ A 10 7 2 ♥ J 10 4 3 ♦ 6 5 ♣ 8 3 2

♠ J 10 9 4 2 ♥ 6 5 3 ♦ Q J 9 2 ♣ 6

he would surely not have bid again over his partner's jump to three spades and a game would be missed.

When South jumped to four spades North realized that the hand had tremendous possibilities, because his partner relying on only one trick had undertaken a 10 trick contract and inasmuch as North has an ace more than he might have had, the hand ought to be safe for 11 tricks. When he showed the ace of hearts, South realized that the only losers were in diamonds and in order to prevent a "lead-thru" he thought it better to play the hand himself, hoping for an opportunity to discard one of his diamonds on a possible fifth spade in partner's hand.

When the hand was played, North unfortunately did not stop to ask, "Why has partner suddenly decided to play this hand at clubs when we have so violently agreed upon spades?" The answer should have been plain. "He is anxious to play the hand himself because he wants the lead to come to him." Anyway he bid six spades.

Against the spade contract the normal lead of the jack of diamonds immediately scuttled the ship. Against a contract of six clubs the defense would have been helpless.

On all big hands where you have two or three low cards in a side suit, try to get your partner to be declarer, "just in case."

The usual weekly quiz will appear tomorrow.

U. of Nebraska Alumni Club to Meet Tomorrow

The University of Nebraska Alumni Club of Chicago will hold its spring luncheon meeting at 12:15 p. m. tomorrow in Harding's restaurant in the Fair store, with Howard R. Peterson presiding. Orr Goodson, acting director of the Chicago Natural History [Field] museum, will be the guest speaker.

What the Critics Say About the
COLONY CLUB
"The Food has the epicures buzzing." Odmark, "This Week in Chicago"
"The food—amazingly good." Davidson, Tribune
"Gourmets talk often and loudly about the artist in the kitchen." Murdoch, Sun
"A menu—unusually provocative." Leonard, Journal of Commerce
"Cheers for the Colony Chef—that guy knows his business." Dawn, Herald-American
JOSE MANZANARES AND ORCHESTRA
744 N. Rush Street Delaware 5930
Table d'hote dinners 5-9. Popular prices.
No amusement tax during dinner hours.

Several Events in Society Hold Artistic Flavor

[Continued from page 19, col. 2]

ilton Herman [Martha Schueler] in the Cedars of Lebanon hospital in Los Angeles. The baby has been named Carolyn Keith for her grandmothers, Mrs. Raymond E. Herman and Mrs. Schueler. The Hermans live in Highland Park and the Schuelers in Lake Shore dr.

Today's Events

Two handsomely decorated rooms which the Service club has presented to the WACs of the 6th service command at 66 E. 11th st. will be open for inspection at a tea at 4 p. m. today. Invited to the preview are Service club members, who will bring gifts of recreational type; 20 WACs, Maj. Doris Epperson, WAC staff director for this area, and a number of ranking army officers and their wives, including Maj. Gen. and Mrs. Russell B. Reynolds, Brig. Gen. and Mrs. William Guthman, and Col. and Mrs. John C. Newton.

The officers' wives, Maj. Epperson, Mrs. Robert A. Cavanaugh, under whose presidency the club started its decorating project, and Mrs. E. Payson Smith, current president of the club, will receive.

The annual meeting of the Illinois League for Planned Parenthood will be held from 10:30 a. m. to 2:30 p. m. today in the Standard club. This year's meeting is being limited to affiliated groups and the membership. Miss Audrey Hayden, executive secretary of the Illinois Society for the Prevention of Blindness, will speak at 11:45 a. m. Closing the meeting will be a talk by Dr. Richard Frank of the Margaret Sanger centers.

Parents of students in the Girls' Latin school will meet Miss Annie Winsor Allen, the school's future headmistress, at a tea this afternoon in the Fortnightly club. Miss Allen, who will assume her duties in September, will replace Miss Elizabeth Singleton, retiring after serving 16 years at the school.

Mrs. Frank H. Woods Jr. and Mrs. Edwin Winter II. will be hostesses for the English Speaking union at tea this afternoon following the Chicago Symphony orchestra concert. The special guest will be Mrs. John Collier, president of the Lake Shore League of Women Voters.

At the Cordon's weekly tea this afternoon, Wilms Herbert will talk about current radio shows, and a program of music will be given by Grace Sieberling, pianist.

The next to the last in the series of Fortnightly dancing parties will be held tonight in the Fortnightly club.

* *

Art Institute Movie

The Art institute will continue its free movie revival series with a showing of "Ruggles of Red Gap" [1935] at 7:30 p. m. tomorrow.

Lectures Today

Sunder Joshi, "Turkmania: Thirst of a Thousand Years," in "Russia's Windows on Asia" series, auspices University college, University of Chicago, 6:45 p. m., Kimball hall, 308 S. Wabash av., 75 cents.

Mrs. Anna M. Brady, "Catholic Activities in the European Underground," 8:30 p. m., Sheil school, 31 E. Congress st., free.

Velma Whipple, "Birds on the Home Front—Getting Acquainted with Birds," 2 p. m., Chicago Natural History [Field] museum, 30 cents.

Ralph Korngold, reviewing his own book, "Citizen Toussaint," 8:15 p. m., Rogers Park branch library, 1731 Greenleaf av., free.

"Backdoor to Japan," "Defeat and Victory," and "Corsica," war movies, 12:15 p. m., Chicago public library, free.

THE ORIGINAL ECRU OR CREAM CURTAIN TINT IN TABLET FORM
PRO-DURA
30 BEAUTIFUL COLORS TABLETS
10¢ a tablet
G. P. KUBANEY & CO., MFR.

Special!

FAMOUS VIDA-RAY CREAM
REGULARLY $1.85
NOW $1.00 Plus 20% Federal Excise Tax
The versatile beauty basic that cleanses, conditions, prepares the skin for make-up. (Vida-Ray gals—here's a chance to get a long-time supply of this necessity cream.) Jumbo pound size, regularly $3, only $1.50.
Walgreen Drug Stores

NOW NIGHTLY
ROLLER DERBY
COLISEUM
Chicago vs. New York
8:30 Nightly
For Reservations call WAB. 5862
35¢ per person, tax inc.
NOT GOOD SATURDAYS

Tastes better STEWARTS Goes further
CONVERSATION IN A RESTAURANT:

IF I COULD ONLY SERVE SUCH WONDERFUL COFFEE AT HOME
You can! Just ask your grocer for STEWARTS—the coffee that's served at most of Chicago's finest clubs, hotels and restaurants—the coffee that husbands like best!
Note: Stewarts coffee is always fresh when you buy it, because grocers receive fresh deliveries at least once each week... And remember, Stewarts extra richness means 25 to 30 extra cups per pound.
USE ⅓ LESS
STEWARTS PRIVATE BLEND coffee
STEWART & ASHBY COFFEE CO., CHICAGO
SMART TO SERVE... SMARTER TO BUY

DOWNTOWN
BALABAN & KATZ CHICAGO STATE NR. RANDOLPH
Come Early. Open 9:30 A. M. Last Feature 10:10 P. M.
TODAY—A MIRACLE MUSICAL!
A whirlwind of laughs.. beauty.. dancing.. with tender drama.. and reckless romance!
Rita HAYWORTH
JANET BLAIR • LEE BOWMAN
"TONIGHT and EVERY NIGHT"
Columbia's grand production
MARC PLATT
Leslie Brooks • Florence Bates • Philip Merrivale
in eye-opening TECHNICOLOR
"You Excite Me"
You'll dance and sing when Rita does "YOU EXCITE ME" and "ANYWHERE"
STAGE
Fun... frolic... musical merriment!
JERRY LESTER Broadway's comedy sensation
TOMMY WONDER dancing star of "Ziegfeld Follies"
MANUEL VIERA Latin America's new favorite
LOU BREESE and Chicago Theater Orchestra
JEAN WILLIAMS
MARIO

DOWNTOWN
Shocking? Scandalous? Shameful?
2nd WEEK!
ALL-EMBRACING! ALL-CONSUMING! ALL-POWERFUL!
A new form of entertainment in which glorious music springs from the story... just as the story springs from the heart!
A NEW MIRACLE OF TECHNICOLOR!
COLUMBIA PICTURES PRESENTS
A Sidney Buchman Production
A Song to Remember
starring Paul MUNI • Merle OBERON with CORNEL WILDE
BALABAN & KATZ APOLLO RANDOLPH AT CLARK
Op. 8:45 a.m. Last Feature 9:55 p.m.

NORTH
• JULIAN 918 Belmont Open 5:30 | 3 BIG HITS! 3 CARTOONS! SMILEY BURNETTE, "CODE of the PRAIRIE" "GHOST GUNS" Johnny MACK BROWN "ZORRO'S BLACK WHIP" 'Flaming Juggernaut'
• SHERIDAN 4038 Sher.—BUGS BUNNY! HENRY HULL ERROL FLYNN "OBJECTIVE BURMA" GEORGE TOBIAS
• VOGUE 3312 Broadway • DEVON 6225 Broadway • N. CENTER 4031 Lincoln: IRENE DUNNE | CHARLES BOYER "TOGETHER AGAIN" VERA VAGUE | ROY ROGERS Ray Noble & Orch. 'Lake Placid Serenade' N. CENTER ONLY: THREE CARTOONS!
• MODE 3512 Sher.—4 HITS! 3 CARTOONS! Zorro's Black Whip "Fatal Gold" HOPALONG CASSIDY, "OLD COLORADO" and BOB STEELE, "MARKED TRAILS" Hoot Gibson
400 6746 SHERIDAN TODAY BOB HOPE VIRGINIA MAYO in TECHNICOLOR "PRINCESS and the PIRATE" "ON GUARD"! CARTOON! NOVELTY! Price Change at 6 P. M. Last Complete Feature at 10:15 P. M.
• BIOGRAPH 2433 Lincoln—Opens 12:45 Zorro's Whip, 'WOLF PACK' MICHAEL O'SHEA, CARMEN MIRANDA, Color! "SOMETHING FOR THE BOYS"—3 Cartoons JOHNNY MACK BROWN, "GHOST GUNS"
BUCK'M 3319 N. Clark St. TODAY BOB HOPE VIRGINIA MAYO in TECHNICOLOR "PRINCESS and the PIRATE" "ON GUARD"! CARTOON! NOVELTY! Price Change at 6 P. M.
DAVIS 4614 Lincoln TODAY BOB HOPE "PRINCESS and the PIRATE" "ON GUARD"! CARTOON! NOVELTY! Price Change at 6 P. M. Last Complete Feature at 10:15 P. M.
ARGMORE 1142 Argyle TODAY BOB HOPE VIRGINIA MAYO in TECHNICOLOR "PRINCESS and the PIRATE" "ON GUARD"! CARTOON! NOVELTY! Price Change at 6 P. M. Last Complete Feature at 10:15 P. M.
• VIC Sheffield-Belmont—GEO. SANDERS, Herbert Marshall, "MOON & SIXPENCE" JOEL McCREA, "FOREIGN CORRESPONDENT"
SURF Dearborn at Division—Loretta Young, Geraldine Fitzgerald "LADIES COURAGEOUS" & THE SURF DIGEST Feature at 6:35, 8:28 & 10:21
COED "GASLIGHT" INGRID BERGMAN CHARLES BOYER, JOS. COTTEN 1330 Morse. "I LOVE A SOLDIER" PAULETTE GODDARD, SONNY TUFTS
ROSEWOOD 1823 Montrose. Open 5. In Color "DRUMS ALONG THE MOHAWK"—Tyrone Power, "SON OF FURY"
CALO 5401 N. Clark Street. Open 5:00 Frances Langford, "GIRL RUSH" C. Miranda, V. Blaine 'SOMETHING for the BOYS'
BUY WAR BONDS FOR VICTORY at all

NORTHWEST
Balaban & Katz Theaters
BALABAN & KATZ HARDING MILWAUKEE AT SAWYER Open 1:45
Year's full length MIRACLE feature! WALT DISNEY'S "the Three Caballeros" Plus THE HEAT'S ON! "Belle of the Yukon" Randolph Scott • Dinah Shore Gypsy Rose Lee • Bob Burns
CONGRESS Open 1:45 GREER GARSON WALTER PIDGEON "MRS. PARKINGTON" GLORIA JEAN ALAN CURTIS "DESTINY"
GATEWAY Open 1:45 GREER GARSON "MRS. PARKINGTON" Last "Mrs. Parkington" at 9:45
TERMINAL Op. 1:45—Irene DUNNE, Charles Boyer, "TOGETHER AGAIN" Plus Roger Pryor, "KID SISTER"
CRYSTAL Open 1:45 • BILTMORE Open 1:45 • BELPARK Open 1:45: MYRNA LOY WILLIAM POWELL "THIN MAN GOES HOME" & ANN MILLER "Eadie Was a Lady"
Will Rogers Open 1:45 • DRAKE Open 1:45: "SOMETHING FOR THE BOYS" Frances Langford 'GIRL RUSH'
PORTAGE Op. 1:45—Diana Lynn, Gail Russell "OUR HEARTS Were YOUNG and GAY" & Don O'Connor, 'BOWERY to BROADWAY'
ADMIRAL Op. 1:45—John Wayne, Ella Raines "TALL IN THE SADDLE" & TOM CONWAY, "FALCON IN HOLLYWOOD"
MONT CLARE GREER GARSON ★ WALTER PIDGEON "MRS. PARKINGTON" 'Watchtower Over Tomorrow'
GRAND 3433 W. North. Alan Carney, W. Brown "LAKE PLACID SERENADE" BIG CAST—TECHNICOLOR HIT "SOMETHING for the BOYS"
ALAMO Vera Ralston, Roy Rogers "LAKE PLACID SERENADE" Chas. Boyer Irene Dunne "TOGETHER AGAIN"

She's glorious as a boomtown beauty! He's great as a romantic rogue!

M-G-M presents GREER GARSON • WALTER PIDGEON Mrs. Parkington
AT YOUR LOCAL THEATRE
—STARTS TODAY—
NORTH: Belmont, Century, Nortown, Northtown
NORTHWEST: Congress, Gateway, Montclare
SOUTH: Piccadilly, Tower
SUBURBAN: Lamar—Oak Park
—STARTS SUNDAY—
Deerpath—Lake Forest
Liberty—Libertyville
—STARTS MONDAY—
NORTH: Pantheon
—STARTS TUESDAY—
WEST: Paradise

2 BEST at the McVickers MAD.-STATE 29c to 1 p.m. 38c to 6:30 plus tax
TODAY at 8:45 A. M.
Flying Straight Into Your Heart! "WINGED VICTORY" Starring LON McCALLISTER JEANNE CRAIN EDMOND O'BRIEN JANE BALL
Plus LOVE... in the Shadow of Fear! RAY MILLAND MARJORIE REYNOLDS in "MINISTRY OF FEAR" with CARL ESMOND
LA SALLE Madison-Clark. Op. 7:45 a.m. BARBARA STANWYCK JOEL McCREA PAT O'BRIEN "GAMBLING LADY" Jas. Stewart C. Lombard "Made for Each Other"
BUY WAR BONDS AND STAMPS

TELENEWS STATE AND RANDOLPH • STATE 2321
COMPLETE NEW SHOW 12 NOON
WORLD MOURNS F. D. R.
LAST RITES FOR FRANKLIN DELANO ROOSEVELT
NATION PAYS HOMAGE IN FINAL TRIBUTE!
TRUMAN ADDRESSES CONGRESS
SCOOP! EXCLUSIVE CHICAGO SHOWING SCOOP!
"REPORT ON GERMAN MORALE"
CAPTURED NAZI FILMS JUST RELEASED BY U. S. WAR DEPARTMENT TAKE YOU
INSIDE BOMBED BERLIN!

OPEN 8:45 — PRICE CHANGES 1 AND 6
RKO PALACE Last Feat. 10:30 P. M.
MARIA MONTEZ JON HALL • TURHAN BEY in "SUDAN" IN TECHNICOLOR PLUS 2ND FEATURE GLORIA JEAN IN A RIOT OF ROMANCE I'LL REMEMBER APRIL
RKO GRAND CLARK NEAR RANDOLPH Op. 8:45 Last Feat. 10:40 P. M.
RADIO'S TWO GREATEST MYSTERY SHOWS come to the SCREEN
WARNER BAXTER in "The CRIME DOCTOR'S COURAGE" Plus "I LOVE A MYSTERY" JIM BANNON Nina Foch
VAN BUREN AT MICHIGAN STUDIO 15th Week Hedy Lamarr "ECSTASY" plus "HUMAN PASSION" ADULTS ONLY

WEST
• AMERICAN 8 N. Ashland—FIVE HITS! 'LAKE PLACID SERENADE' Ann Miller, "EADIE WAS A LADY" "OKLAHOMA OUTLAWS" & 2 CARTOON RIOTS!
B'DY STRAND 1641 W. Roosevelt TODAY BOB HOPE VIRGINIA MAYO in TECHNICOLOR "PRINCESS and the PIRATE" "ON GUARD"! CARTOON! NOVELTY! Price Change at 6 P. M. Last Complete Feature at 10:15 P. M.
• CRAWFORD 19 S. Crawford—Opens 1:30 MICHAEL O'SHEA Carmen Miranda, "SOMETHING FOR THE BOYS" Frances Langford, Vera Vague, "GIRL RUSH" Extra Thrills! "THE ENEMY STRIKES"
BYRD Madison-& Cicero "JADE MASK" OUR HEARTS Were YOUNG & GAY
• WEST END 121 N. Cicero 2 CARTOONS! 5 HITS! SMILEY BURNETTE, "CODE of the PRAIRIES" Johnny Mack Brown, Ray Hatton, "GHOST GUNS" BRENDA STARR, "THE BLAZING TRAP"
IMPERIAL Brown & Carney "GIRL RUSH" SHIRLEY TEMPLE Frances Langford "DIMPLES" "MR. BUG GOES TO TOWN" Technicolor & Shorts
CENTURY 3 Feats. 1421 W. Mad. "Gambler's Choice" "Taken for a Ride" Wild Bill Elliott, "BORDER Town Gun Fighters" Cesar Romero, Carmen Miranda, Billy Gilbert Alice Faye 'WEEK-END IN HAVANA' John Payne
4 STAR 2418 Mad. Johnny Mack Brown 3 Feats. "GHOST GUNS" JANE FRAZEE, "SHE'S A SWEETHEART" PAT O'BRIEN RANDOLPH SCOTT "BOMBARDIER"
MADLIN 3 FEATURES! "Death Drop" 1910 W. Mad. 'Delinquent Daughters' Jack Carson "MAKE YOUR OWN BED" J. Wyman Tex Ritter "FRONTIER LAW" Fuzzy Knight
LINDY 1710 W. Mad. 'Wild Cat Stampede' Tim Holt, "AVENGING RIDER" Preston Foster 'GUADALCANAL DIARY' L. Nolan
MARSHALL SQ. 2871 W. Cermak. Open 1 "THIN MAN GOES HOME" & "LAKE PLACID SERENADE"

WEST
BUY WAR BONDS FOR VICTORY at all Balaban & Katz Theaters
BALABAN & KATZ MARBRO MADISON NEAR CRAWFORD OPEN 1:45
PERILOUS ADVENTURE! "Till We Meet Again" RAY MILLAND Barbara BRITTON Lucille Watson
Their Zaniest Laff-Hit! BUD ABBOTT LOU COSTELLO plus "HERE COME THE CO-EDS"
BALABAN & KATZ PARADISE CRAWFORD NEAR WASHINGTON Op. 1:45
DICK POWELL, terrific in "MURDER, MY SWEET" Claire TREVOR Anne SHIRLEY PLUS Freddie BARTHOLOMEW • James LYDON "THE TOWN WENT WILD"
CENT. PK. Op. 1:45 "Black Parachute" & Jane Frazee, "SHE'S A SWEETHEART"
STATE Op. 1:30—Irene Dunne, Charles Boyer "TOGETHER AGAIN" Plus "LAKE PLACID SERENADE"
SENATE Open 1:45 • MANOR Open 1:30: "THIN MAN GOES HOME" & "EADIE WAS A LADY"

MONROE DEARBORN AND MONROE STREETS Exclusive Loop Showing BOB HOPE "PRINCESS and the PIRATE" NO ADVANCE IN ADMISSION
World PLAYHOUSE 410 S. Mich. Ave. CONT. 11:45 A.M. TO MIDNIGHT 3rd BIG WEEK "A 'Must' for those who like finer films"—Daily News "THUNDER ROCK"
CLARK CLARK AT MADISON LATEST NEWS ERROL FLYNN Geo. Tobias Henry Hull 'OBJECTIVE BURMA' plus "JIVE BUSTERS"

NORTHWEST
• LIBERTY 3708 Full. Open 1:30 FIVE HITS! ZANE GREY'S "RANGLE RIVER" With VICTOR JORY JOHNNY Mack BROWN "LAW OF THE VALLEY" ZORRO'S BLACK WHIP, "THE WOLF PACK"
AVON 3327 W. Fullerton TODAY OPEN 1:30 SPECIAL MATINEE BOB HOPE VIRGINIA MAYO in TECHNICOLOR "PRINCESS and the PIRATE" "ON GUARD"! CARTOON! NOVELTY! Price Change at 6 P. M. Last Complete Feature at 10:15 P. M.
• EMBASSY 3940 Fullerton Opens 1:30 P.M. • IRVING 4003 Irving Park Opens 1:30 P.M.: IN TECHNICOLOR! MICHAEL O'SHEA | CARMEN MIRANDA "SOMETHING FOR THE BOYS" FRANCES LANGFORD | VERA VAGUE "GIRL RUSH"
• CROWN 1607 W. Division—Open 10 A. M. V. Ralston, 'Lake Placid Serenade' Irene Dunne, Chas. Boyer, "TOGETHER AGAIN"
TIFFIN "Thin Man Goes Home" WILLIAM POWELL, MYRNA LOY ANN MILLER "Eadie Was a Lady"
LOGAN Milwaukee & Sawyer. Open 1:30 "SILVER QUEEN" Smiley Burnette, 'CODE OF THE PRAIRIE'
NITA 2915 Milwaukee Ave. Open 6 P. M. "MAXWELL ARCHER, DETECTIVE" 'MANILA CALLING'—'CAPTIVE WILD WOMAN'
RIVOLI 4380 Elston Ave.—Opens 5:30 P.M. Tom Conway, "Falcon in Hollywood" John Wayne, Ella Raines, "Tall in the Saddle"

N. U. Expects Big Increase in Enrollment

Applications so far received by Northwestern university for admission next fall are 53 per cent more numerous than those on hand a year ago, the university's admissions office said yesterday.

The figure has passed 2,000 and is expected to reach 4,000 by fall. Last year 1,300 had applied by April 18 and the total eventually reached 1,900. The university ascribed a part of the increase to the number of discharged veterans entering college under the G. I. Bill of Rights and to the fact that civilians have more money and are spending more on higher education. The number of veterans at Northwestern [about 500 now] has more than doubled since last fall and may double again by September.

George Seulberger, dean of students, said that enrollment is expected to be greater than at any time since the war began. Last fall the number of full and part time students on the Evanston and Chicago campuses rose to 12,617 from 10,813 in 1943.

The 2,000 applications received are for the Evanston schools only, but the university said that increases are expected on the downtown campus, too, tho many of the facilities there are devoted to war training. Enrollment in evening classes rose 27 per cent last year and a further rise is considered likely.

In general, enrollment of men has dropped off during the war, but enrollment of women has increased sharply, the announcement stated. Excluding 650 navy students, women outnumber men three to one on the Evanston campus. [There were fewer women than men in 1939.]

* *

Kenilworth Club Bowlers

The Bowling league of the Kenilworth club will hold its final dinner party of the season at 8 o'clock tonight in the club. The party will be preceded by open house at 6:30.

Looking at Hollywood

By Hedda Hopper

HOLLYWOOD, Cal., April 19—**Russell Birdwell** has done much to publicize Hollywood and its personalities, but it seems to me he's hit two new lows. First, a paid ad which was an open letter to **President Truman**, suggesting what role **Mrs. Roosevelt** should play in the future, and, secondly, strip poker pictures in a magazine, showing some of our lesser glamor girls starting the clothing drive in a state of unbecoming undress. During this war, our citizens have done an outstanding job. We've lent dignity, entertainment, help to every one who's asked for it. So let's keep the publicity of our town on a high level and not embarrass the new President with open letters from Hollywood, when he's got the toughest job any man has ever tackled in the history of the world.

It Really Is a Good Idea

Since so much fuss, feathers, and furbelows have been put on her in "The Dolly Sisters," **Betty Grable** thinks our costume designers should get an award next year. Why not? Set designers do. . . . **Mary Pickford** may have a lawsuit on her hands over **Greg La Cava's** sudden departure from "One Touch of Venus." Greg says if he won a verdict, it would frighten him if the judge turned Pickfair over to him! . . . Since **Charlie Chaplin** has been declared the father of **Joan Berry's** child, I wonder if **Sen. Langer** will have additional fuel for the investigation he started in Washington some weeks ago. . . . **Ernie Pyle** came to my house the day before he left for the South Pacific. He was the simplest, gentlest, most self-effacing man I've ever met. And as **Jim Tully** once said of **Paul Bern**, "May his dust choke the eagles."

Home Is the Sailor

Bob Montgomery tells me the "They Were Expendable" location off Miami, Fla., was amazing. It's mighty difficult these days to transport 250 people from here to there. They had to have an island 12 miles by four. Found it 10 miles off the Florida coast. I asked how he got on with **Director John Ford**. In the words of **Fibber McGee and Molly's Beulah**, he said, "Love that man!" Their only visitors were returned soldiers, former prisoners, and some of the men who had survived the death march of Bataan and are at a huge rehabilitation camp there. **Jack Ford** made arrangements for hundreds to come and watch scenes being taken each day.

He's a Lucky Man

While **Arturo Toscanini** was here, his food was prepared by **Katherine Rich Alcaide**, wife of a Spanish opera singer, who's lived in Europe most of her life and knows what the maestro likes. . . . **Barry Fitzgerald** got a dozen new golf balls because he got out of bed at midnight to do an added sound effect for "Ten Little Indians." . . . **Adm. Halsey** would have liked **Capt. Gene Markey** to return to the South Pacific with him, but Gene's services were needed in Washington, D. C. . . . **Jeanette MacDonald's** party for the **Fred Gurleys** [he's the Santa Fe head] brought even our mayor out. There, too, were the **Nelson Eddys, Jimmy McHugh, Alfred Wallensteins; Harvey Mudds.** Why you could have whipped up another concert and sold tickets at that party because everybody was in a musical mood.

[Copyright: 1945: By The Chicago Tribune]

Musical Movie Is Light and Fanciful Fare

"TONIGHT AND EVERY NIGHT"

Produced by Columbia, directed by Victor Saville, featuring Rita Hayworth, Lee Bowman, Janet Blair, Marc Platt, Leslie Brooks, Prof. Lamberti, Dusty Anderson, Stephen Crane, Jim Bannon, Florence Bates, Ernest Cossart, Philip Merivale, Patrick O'Moore, Gavin Muir, Shelley Winter, Marilyn Johnson, Mildred Law, Elizabeth Inglise, Aminta Dyne, Joy Harrinton, and Ann Codes, and presented at the Chicago.

My Mae Tinée

"Tonight and Every Night" is really a modern way of getting across that hoary phrase, "The show must go on," but to give credit where it is due, I don't recall that any one used the actual words of the old standby in the entire picture.

The movie is elaborately produced and very well photographed in technicolor. Most of the cast are performers in a gigantic and lavish revue, which it seems doubtful could have been produced in severely battered war time England, but the whole point of the story is the valiant way the show continues to provide amusement for the customers during the blitz.

Rita Hayworth is one of the stars of the revue, and during an air raid she meets an R. A. F. squadron leader who had seen her on the stage. The number he witnessed was a tidbit called "You Excite Me," and I could hardly blame him when he got ideas. Rita soon pins his ears back, but you won't be surprised to know they meet again. By then his notions have been thoroly renovated, and every one is happy. Further problems crop up, however—enough to keep things popping until the ending, which isn't exactly happy.

There is some very good stuff in this picture—suavely costumed and staged ballets and songs, some excellent shots of the blitz, Ernest Cossart as Sam, one of the back stage men and an air raid warden who can put out a bomb as quickly as he can turn on a kleig; two cockney charwomen who 'ave their opinions on everything and every one, and a number of other humorous touches.

Rita Hayworth is shown to advantage by her costumes and dances in such fashion as to acquire plenty of admirers. She is ably assisted by cute Janet Blair and the fleet footed Marc Platt, both expert entertainers. Lee Bowman is attractive as the romantic flyer. A number I thought far from charming was "The Boy I Left Behind," in which Hayworth and Blair perform in some rigs that look like your grandfather's underwear.

The story is better than average for a musical, with some good quips and dialog, even if it is sometimes unconvincing. If you like light, handsome entertainment and plenty of it—about 90 minutes—this is your dish.

THIS IS IT!!
The finest entertainment in all the world . . . variety, glamour, beauty, thrills, music, songs, magic and laughs expertly blended into a production of musical comedy magnitude.
Starring: The Chadwicks—Frakson—Con Colleano—the Three Sailors—Phil Kinsman—Nora Neal—the Six Even Stevens—the Sophisticates and the superb music of Ted Weems' orchestra.
Produced by Anthony Z. Nelle.
Phone Phil Itta, Wab. 4400 for your reservation
Two shows nightly 7-10
THE STEVENS BOULEVARD ROOM

AMUSEMENTS
OPERA HOUSE THIS SUN. AFT. AT 3:30
JOSE ITURBI
THE DISTINGUISHED CONCERT PIANIST, SYMPHONY CONDUCTOR, SCREEN and RADIO STAR
Tickets, $1.20, $2.40, $3.60

STUDEBAKER — TONIGHT
EVERY NIGHT Including SUNDAY
YEAR'S PRIZE MYSTERY COMEDY
AGATHA CHRISTIE'S 10 LITTLE INDIANS
THE SHOW THAT MURDERS 'EM
EVES., $1.20, $1.80, $2.40, $3.00 MAT. SAT., $1.20, $1.80, $2.40 (Tax Inc.)

SHUBERT GREAT NORTHERN
—LAST 2 WEEKS—
Theatre Guild's New Musical Hit By the Producers of "OKLAHOMA"
SING OUT, SWEET LAND!
BURL IVES
Alma Kaye, Ray Jacquemont, Bibi Osterwald
Eves. (Incl. Sun.), $4.20, $3.60, $2.40, $1.80, $1.20
Wed. & Sat. Mat. $3, $2.40, $1.80, $1.20, Tax Inc.

SELWYN EVES. (EXC. SAT.), 8:30 Good Seats at Box Office
MATINEE TOMORROW at 2:30
ALFRED de LIAGRE Jr. presents JOHN van DRUTEN'S COMEDY
the Voice of the Turtle
K. T. STEVENS • HUGH MARLOWE • BETTY LAWFORD
Eves. $1.20 to $3.60. Mats. Sat., $1.20 to $3.00 Pop. Wed. Mats., $1.20 to $2.40 (Tax Incl.)

AMUSEMENTS
CHICAGO ARENA 333 E. ERIE This Sun., Apr. 22 at 7:30 P. M.
IN PERSON
GENE KRUPA and His Orchestra
CONCERT & DANCE
(Concert at 7:30—Dance at 9:30)
ONE TIME ONLY!
All Seats Reserved: $1.80, $2.40, $3.00 (Tax Inc.) Tickets at the Chicago Arena, 333 E. Erie or at The Hub, State and Jackson Streets.
PHONE INFO.: RANDOLPH 6833

ORCHESTRA HALL
CHICAGO SYMPHONY ORCHESTRA
DESIRE DEFAUW, Conductor
FINAL CONCERT
This Afternoon at 2:15
BEETHOVEN NINTH SYMPHONY
Tickets: $1.25 to $3.50 (Tax Incl.) Members of Armed Forces, 30c
THURSDAY EVE., APRIL 26
CIVIC ORCHESTRA CONCERT
HANS LANGE, Conductor
Tickets on sale: 30c, 60c, 90c, $1.40

ERLANGER TONIGHT 8:15 MAT. TOMORROW
SPECIAL EVENING SHOW SUN., APR. 22
SPECIAL MATINEE SUNDAY, APR. 29
Holders of Tickets for Saturday, Apr. 14th, Can Exchange Them at Box Office Now
THE THEATER GUILD presents THE MARGARET WEBSTER PRODUCTION
PAUL ROBESON
JOSE FERRER • UTA HAGEN
OTHELLO
by William Shakespeare
Edith King Ralph Clanton
Eves. (Exc. Sun. 8:15), 3.60, 3.00, 2.40, 1.80, 1.20
Mats. (Wed., Sat. at 2:15), 3.00, 2.40, 1.80, 1.20

HARRIS EVES. (Exc. Sun.), 8:30 Mats. Wed. & Sat., 2:30
"It's Everybody's Hit" A. Stevens, Herald-American
Dear Ruth
A Comedy by NORMAN KRASNA
Directed by MOSS HART
Eves., $1.20 to $3.60. Mats. Sat., $1.20 to $3.00 Pop. Wed. Mats., $1.20 to $2.40 (Tax Inc.)

AMUSEMENTS
MAMMOTH! SPECTACULAR! BREATH-TAKING!
CHICAGO STADIUM 1800 WEST MADISON
NOW! THRU MAY 6th 2:30-8:30 DAILY
BARNES BROS CIRCUS
$100,000 SPECTACLE
ALICE IN WONDERLAND
THE RED AND WHITE KNIGHTS, THE FUNNY DUCHESS, THE WISE OLD CATERPILLAR, THE CHESHIRE CAT, THE JOLLY OYSTER BOYS, THE LOBSTER—AND ALL THE FAIRYLAND CHARACTERS IN PERSON
MISS VICTORY Shot from a Cannon
TERRELL JACOBS' Lions & Tigers
GREAT BRUFFE—Hangs Himself
MALIKOVA—High Wire Thrills
The ALBANIS—Motorcycle Maniacs
HERMINES — FAMOUS MIDGETS
The Famous RIDING HANNEFORDS
100 GREAT ACTS • 1,000 ARENIC STARS • DOGS, PONIES • CLOWNS AND A WORLD OF CIRCUS WONDERS!
—TICKETS NOW ON SALE—
BOND'S 65 West Madison STADIUM 1800 West Madison
MAIL ORDERS accepted NOW!
15,000 Seats $1, $1.50, $2, Incl. Tax
CHILDREN HALF PRICE ALL PERFORMANCES

OPERA HOUSE TONITE, 8:30 LAST 2 WEEKS! MATINEE SAT.
MARY MARTIN
JOHN BOLES
One Touch of Venus
Eves., Inc. Sun., $1.20, $1.80, $2.40, $3.00, $3.60
Sat. Eve., $1.20, $1.80, $2.40, $3.00, $3.60, $4.20
Mat. Sat., $1.20, $1.80, $2.40, $3.00 (Tax Incl.)
Seats Now or by Mail Order

NORTH
BUY WAR BONDS FOR VICTORY at all Balaban & Katz Theaters
BALABAN & KATZ UPTOWN BROADWAY AT LAWRENCE
PERILOUS ADVENTURE! Starts 2:00
"Till We Meet Again" RAY MILLAND Barbara BRITTON Lucille Watson
Their Zaniest Laff-Hit! BUD ABBOTT LOU COSTELLO
plus "HERE COME THE CO-EDS"
BALABAN & KATZ GRANADA SHERIDAN AT DEVON
Open 1:30
Year's full length MIRACLE feature! WALT DISNEY'S "the Three Caballeros"
Plus THE HEAT'S ON! "Belle of the Yukon" Randolph Scott • Dinah Shore Gypsy Rose Lee • Bob Burns
BALABAN & KATZ RIVIERA BROADWAY AT LAWRENCE
Op. 1:10
Exotic Women . . . Mad Revelry . . . Cecil B. DeMille's Mightiest Drama Ever Filmed! "SIGN of the CROSS" Frederic MARCH • Elissa LANDI Claudette COLBERT Chas. LAUGHTON
plus NO ESCAPE FROM TERROR! "MINISTRY OF FEAR" RAY MILLAND MARJORIE REYNOLDS
CENTURY Open 1:30 NORSHORE Open 1:30 NORTOWN Open 1:30 BELMONT Open 1:30 — GREER GARSON WALTER PIDGEON "MRS. PARKINGTON" GLORIA JEAN ALAN CURTIS "DESTINY"
PANTHEON Murder in Her Heart! DICK POWELL CLAIRE TREVOR "MURDER, MY SWEET" Plus SURPRISE COMEDY HOWL! JIMMY LYDON EDW. EVERETT HORTON "The Town Went Wild"
HOWARD WM. POWELL, MYRNA LOY "THIN MAN GOES HOME" Plus ANN MILLER, "EADIE WAS A LADY"
LAKESIDE Open 1:30 COVENT Open 1:30 'OUR HEARTS Were YOUNG & GAY' & "Bowery to Bdwy."
CINE' Open 6:15 Gary COOPER, Merle OBERON "COWBOY AND THE LADY" & EDDIE CANTOR, "THE KID FROM SPAIN"
Cinema CHICAGO & MICHIGAN review 7:45—9:45 feature 6:15 9:15—10:15 CLIFTON WEBB Laura DANA ANDREWS this brilliant, sophisticated detective story must be seen from the beginning
The ESQUIRE definitely for mystery fans! "MURDER, MY SWEET" DICK POWELL, CLAIRE TREVOR, OTTO KRUGER And THE ESQUIRE HOUR Feature at 1:06, 3:22, 5:38, 7:54, 10:15
RIDGE 1550 DEVON. OPEN 1:30. MATINEE "BOWERY TO BROADWAY" J. Oakie Donald O'Connor, "Our Hearts Were Young & Gay" Ladies, Start This New Set Today, Mat. & Eve. FLORENTINE GLASSWARE 3—LARGE GLASSES—3 Opening Gift to Ladies, Mat. & Eve. with Eve. Adm. Plus 5c
ADELPHI 7074 N. Clark. Rog. Pk. 1039 OPEN 6:00. 25c to 6:30 Spencer TRACY "30 SECONDS Over TOKYO" Musical "NAUTICAL BUT NICE" & News
LANE COURT Op. 1:30. Armitage-Clark Boris Karloff, "The CLIMAX" "BOWERY to BROADWAY" J. Oakie, D. O'Connor Cartoon Show — DINNERWARE to the LADIES
BRYN MAWR At Bryn Mawr "L"—Op. 1:00 Carmen Miranda, Michael O'Shea, "SOMETHING for the BOYS" & Loretta Young, Geraldine Fitzgerald, "LADIES Courageous"
WINDSOR 1225 N. Clark Street—Opens 1:30 William Powell, "THIN MAN GOES HOME" & "HER LUCKY NIGHT"
DE LUXE 1141 Wilson Ave. Margaret O'Brien James Craig, "LOST ANGEL" TYRONE POWER, "SON OF FURY"

DOWNTOWN
BUY WAR BONDS AT ALL BALABAN & KATZ THEATERS
BALABAN & KATZ UNITED ARTISTS RANDOLPH AT DEARBORN Open 8:45 Good Mat. Time 2 to 4:30 p. m.
Every moment of it an experience you will cherish!
BETTY SMITH'S A TREE GROWS IN BROOKLYN 20th Century-Fox
DOROTHY McGUIRE JOAN BLONDELL • JAMES DUNN PEGGY ANN GARNER LLOYD NOLAN
Open 8:45 a.m. Last Feature 10:06 p.m. BALABAN & KATZ ROOSEVELT STATE NR. WASHINGTON
NAZI BIG SHOTS . . . plotting and counter-plotting escape. Walls with ears . . . closets with spies . . . intrigue with murder . . . love with a price!
WARNER sensation 3rd Week from VICKI BAUM'S best-seller Hotel Berlin
FAYE EMERSON • HELMUT DANTINE • RAYMOND MASSEY ANDREA KING • PETER LORRE • ALAN HALE • GEO. COULOURIS

DOWNTOWN
Op. 8:45 a.m. Last Feat. 9:40 p.m. BALABAN & KATZ STATE LAKE
THEY'RE OFF— Heart-humorous, exciting adventure races to a thundering climax!
Clarence Brown's MGM hit in OUTDOOR TECHNICOLOR "NATIONAL VELVET" MICKEY ROONEY Elizabeth Taylor Donald Crisp Jackie Jenkins
WATCH OUT! HORROR IS LOOSE! Laird CREGAR Linda DARNELL Geo. SANDERS "Hangover SQUARE" A 20th Century-Fox
GARRICK Op. 8 a.m. Last Fea. 10:25 p.m. Extra! Newest "March of Time" "The West Coast Question" 2nd Week!

SOUTH
GRAND OPENING, SAT., APRIL 21 Doors Open 6:30 63d St. Theater 702 East 63rd St. But 2300 Exclusive Showing—Inaugural Program "GREAT MR. HANDEL" IN GLORIOUS TECHNICOLOR
★V 47th-Drexel. Lucille Ball, "12 Crowded Hours" Cary Grant, "Mr. Lucky" "Falcon and the Coeds" Tom Conway, 5 DISNEY CARTOONS 5
★ARK "Action in North Atlantic" HUMP. BOGART "Dancing Masters" Laurel & Hardy, 5 Cartoons
★SUN Betty Grable, "Down Argentine Way" Geo. Brent, "SOUTH OF SUEZ" 5 Cartoons
★WOODLAWN Op. 12:30. 'Night Train' Rex Harrison 'Falcon in Danger' "MARKED FOR MURDER" 5 Disney Cartoons
★RAY Henry Fonda, Lucille Ball, "Big Street" "Continental Express" Rex Harrison "Bright Eyes" Jas. Dunne, 5 Disney Cartoons
★CHELTEN "Parachute Battalion" Robert Preston, "2nd Chorus" Paulette Goddard, Alan Ladd, "PAPER BULLETS"
PICCADILLY Greer Garson Walter Pidgeon Edward Arnold Tom Drake "MRS. PARKINGTON"
HARPER Rita Hayworth, Victor Mature "MY GAL SAL" "GIRL RUSH"
HYDE PARK Loretta Young, Tyrone Power "SUEZ"
MICHIGAN 55th at Michigan TODAY Exclusive South Side Showing! BOB HOPE VIRGINIA MAYO in TECHNICOLOR "PRINCESS and the PIRATE" "ON GUARD"! CARTOON! NOVELTY! Price Change at 6 P. M. Last Complete Feature at 10:15 P. M.
KIMBARK 6240 Kimbark Av. Op. 12:30 Van Johnson, Phyllis Thaxter SPENCER TRACY, ROBERT WALKER "30 SECONDS OVER TOKYO" Gloria Jean Henry Stevenson "RECKLESS AGE"
HARVARD 63d-Harvard. 3 FEATURES "SHE'S A SWEETHEART" "BOWERY TO BROADWAY" "GIRL RUSH"
RAMOVA 35th-Halsted. Wm. Powell, Myrna Loy, "THIN MAN GOES HOME" Esther Ralston 'LAKE PLACID SERENADE'
JACKSON PK. Frances Langford, Vera Vague "GIRL RUSH" Carmen Miranda, "SOMETHING FOR THE BOYS"
MARQUETTE 63d-Kedzie. M. O'Driscoll "UNDER WESTERN SKIES" Susanna Foster, Boris Karloff, "THE CLIMAX"
LEX 1162 East 63rd Street. OPENS 12:30 G. Russell, "Our Hearts Were Young & Gay" C. Miranda, M. O'Shea, "Something for the Boys"
STATE 11020 S. Michigan Ave. C. BOYER IRENE DUNNE, 'TOGETHER AGAIN' Esther Ralston, "LAKE PLACID SERENADE"
COLONY 59th & Kedzie. ROY ROGERS "LAKE PLACID SERENADE" Irene Dunne, Charles Boyer, 'TOGETHER AGAIN'
E. A. R. Op. 6 P.M.—Spencer Tracy, Van Johnson, Robert Walker, Phyllis Thaxter in "THIRTY SECONDS OVER TOKYO"

SOUTH
WARNER BROS. THEATERS SOUTH SIDE'S FINEST ENTERTAINMENT
AVALON 79th & Stony FREE PARKING Today for 1 Week—Doors Open 1:30 —In Beautiful Technicolor— Judy Garland, Margaret O'Brien "MEET ME IN ST. LOUIS" Extra Added! Technicolor! "LET'S GO FISHING" Last Feature Starts at 9:50
79th-Halsted FREE PARKING CAPITOL Today for 1 Week—Doors Open 1:15 Jeanne Crain, Lon McCallister 'WINGED VICTORY' Walt Disney's Technicolor Hit! 'THE THREE CABALLEROS'
STRATFORD 63d-Hal.—Last Feat. 9:25 Geo. Tobias, Henry Hull Errol Flynn, "OBJECTIVE BURMA"
BEVERLY 95th-Ashland—Free Parking It's Terrific! Myrna Loy Wm. Powell, "THIN MAN GOES HOME"
JEFFERY 71st-Jeffery RHODES 79th-Rhodes William Powell Myrna Loy "THE THIN MAN GOES HOME" Vera Hruba Ralston 'LAKE PLACID Serenade'
OGDEN 63rd-Ashland HIGHLAND 79th-Ashland Irene Dunne Charles Boyer 'TOGETHER AGAIN' Vera Hruba Ralston "LAKE PLACID SERENADE"
GROVE 76th-Cottage—Ann Miller in "EADIE WAS A LADY" Irene Dunne, Chas. Boyer, 'TOGETHER Again' Extra Added! "FURY IN THE PACIFIC"
SHORE 75th-Kingston FROLIC 55th-Ellis Jack Oakie Donald O'Connor "BOWERY TO BROADWAY" Frances Langford "GIRL RUSH"
COSMO 79th-Halsted—John Wayne in "TALL IN THE SADDLE" Eddie Bracken, "HAIL the Conquering Hero"
HAMILTON 71st-Paxton—Last Feat. 9:30 Van Johnson, Robt. Walker Spencer Tracy, "30 SECONDS OVER TOKYO"
OAKLAND 39th-Drexel—Frances Langford Vera Vague, "GIRL RUSH" GEORGE RAFT "Background to Danger"
"MET" 47th-So. Pkwy.—Ann Miller in "EADIE WAS A LADY" Jack Oakie, "BOWERY TO BROADWAY"
KEN Open 1:30. John Wayne, Ella Raines 1335 E. 47th "TALL in the SADDLE" Diana Barrymore Louise Allbritton "Fired Wife" R. Paige Walt Abel
COMMERCIAL 9150 Commercial—Op. 11:30 Betty Grable, Alice Faye "TIN PAN ALLEY" & "EADIE WAS A LADY"
HIGHWAY 63rd-Western. Martha O'Driscoll "UNDER WESTERN SKIES" Susanna Foster, Boris Karloff, 'THE CLIMAX'
CORAL 95th-Cicero. Open 6. Free Parking 'OUR HEARTS WERE YOUNG & GAY' G. Russell, D. Lynn, C. Ruggles, "GIRL RUSH"
PARK 3955 S. Park Way. "Black Arrow" Tom Conway 'FALCON in HOLLYWOOD' John Wayne "TALL in the SADDLE" Gabby Hayes

SOUTH
BUY WAR BONDS FOR VICTORY at all Balaban & Katz Theaters
BALABAN & KATZ TIVOLI COTTAGE GROVE AT 63d Open 1:30
Here IS Action! THE MOST ASTOUNDING OF ALL WAR PICTURES! "FIGHTING LADY" Filmed in TECHNICOLOR by U. S. Navy Narrated by Lt. Robt. Taylor, USNR
plus LOVE ON A ONE-DAY PASS! Anne BAXTER • John HODIAK "Sunday Dinner for a SOLDIER"
BALABAN & KATZ SOUTHTOWN 63rd ST. NEAR HALSTED Open 1:30
CLANG, CLANG, CLANG, goes the happiness trolley . . . Climb aboard for a grand joy-ride of song . . . fun! "MEET ME IN ST. LOUIS" Judy GARLAND • Marg't O'BRIEN Mary ASTOR • Tom DRAKE 'MGM's gay triumph in striking TECHNICOLOR
Extra! 60 Thrills a minute! "LET'S GO FISHING" Warner Bros. adventure-packed featurette in glorious TECHNICOLOR
LAST "ST. LOUIS" STARTS 9:55
TOWER "MRS. PARKINGTON" with GREER GARSON, WALTER PIDGEON "DESTINY" GLORIA JEAN ALAN CURTIS
MARYLAND 'EADIE WAS A LADY' & Vera Ralston, "LAKE PLACID SERENADE"
REGAL WOW Stage Show! IN PERSON! "THE SEPIA SINATRA" BILLY ECKSTINE WITH HIS BAND EXTRA! CHUCK and CHUCKLES The 3 ROCKETS: LEROY CARRINGTON, SARA VAUGAN, JACK ('Bud') JOHNSON PLUS On SCREEN "THE TOWN WENT WILD"
SUBURBAN — EVANSTON
STADIUM OPEN 6:15. 25c to 6:30 Carmen Miranda, Michael O'Shea "SOMETHING for the BOYS" Hedy Lamarr Paul Henreid 'The CONSPIRATORS'
B&K VARSITY Sts. 1:50 JEANNE CRAIN LON McCALLISTER "WINGED VICTORY" Extra! Musicolor Parade, "ISLE OF TABU" LAST "WINGED VICTORY" AT 9:45
VALENCIA Sts. 2—DIANA LYNN, "OUR HEARTS Were YOUNG & GAY" & Donald O'Connor, "BOWERY TO BROADWAY"
B&K CORONET Sts. 6:30—John Wayne in "TALL in the SADDLE" & TOM CONWAY, "FALCON IN HOLLYWOOD"
WILMETTE
WILMETTE Open 6:15. 25c to 6:30 Irene Dunne, Charles Boyer "TOGETHER AGAIN" Vera Ralston, 'LAKE PLACID SERENADE'
HIGHLAND PARK
ALCYON 'TOGETHER AGAIN' IRENE DUNNE, CHARLES BOYER Andrews Sisters Noah Beery Jr. "Her Lucky Night"
DOWNERS GROVE
TIVOLI Op. 6:00. IRENE DUNNE, CHAS. BOYER, "TOGETHER AGAIN" Esther Ralston, "LAKE PLACID SERENADE"

DOWNTOWN
WOODS LAST 3 DAYS! SONJA HENIE MICHAEL O'SHEA MARIE (The Body) McDONALD "IT'S A PLEASURE" IN TECHNICOLOR
Starts Monday, 7:45 a. m. MIDWEST PREMIERE

BLAZING WITH DANGER, ROMANCE, EXCITEMENT! John WAYNE in his NEWEST hit "Flame of Barbary Coast"
OPENS 7:45 A. M. WOODS RANDOLPH AT DEARBORN A REPUBLIC PICTURE
SUBURBAN — CICERO
PALACE FIRST CICERO SHOWING BOB HOPE VIRGINIA MAYO "PRINCESS and the PIRATE"
VILLAS Open 1:30. VAN JOHNSON SPENCER TRACY "30 SECONDS OVER TOKYO"
NO MAN'S LAND
ERROL FLYNN GEORGE TOBIAS HENRY HULL "OBJECTIVE BURMA" LAST FEATURE STARTS AT 9:30
OPEN 5:30 TEATRO 25c TO 6:00
GLENCOE
GLENCOE OPEN 6:15. 25c to 6:30 Ann Sheridan, Alexis Smith "THE DOUGHGIRLS"
WINNETKA
COMMUNITY "LAURA" Gene Tierney, Dana Andrews — 7:35, 9:45
BERWYN
B&K BERWYN Myrna Loy, "THIN MAN GOES HOME" Plus ANN MILLER, "EADIE WAS A LADY"
RITZ Roosevelt Rd. & Ridgeland. Op. 5:30 Jack Oakie, 'BOWERY TO BROADWAY' Alan Carney and Wally Brown in "GIRL RUSH"
LA GRANGE
B&K LA GRANGE Wm. Powell, "THIN MAN GOES HOME" & ANN MILLER, "EADIE WAS A LADY"
ELMWOOD PARK
ELM 7540 Grand Avenue. Open 5:00 Johnny Mack Brown, "GHOST GUNS" also "TALES OF MANHATTAN"

DOWNTOWN
Rialto State St. at Van Buren PRESENTS

Their Hurly-Girly Toast to Spring "BOTTOMS UP" HEADED BY THAT BLOND INSPIRATION OF EMOTIONAL, EXCITING DANCE
MARION MILLER
plus "THE QUEEN OF TEMPTATIONS" with New Challenges to the Imagination
Val De Val
—PLUS— BILLY "BOOB" REED WITH NEW COMEDY JACK MURRAY—BENSON & RYAN JACK MARTIN AND A STAGEFUL OF THE MOST BEAUTIFUL GIRLS IN THE WORLD!
Screen HIT! TAHITI NIGHTS WITH JINX FALKENBURG

SUBURBAN — OAK PARK
SOUTHERN 828 S. Oak Park Open 1:30 TODAY OPEN 1:30 SPECIAL MATINEE BOB HOPE VIRGINIA MAYO in TECHNICOLOR "PRINCESS and the PIRATE" "ON GUARD"! CARTOON! NOVELTY! Price Change at 6 P. M. Last Complete Feature at 10:15 P. M.
TOWN Roosevelt-Austin TODAY OPEN 1:30 SPECIAL MATINEE BOB HOPE VIRGINIA MAYO in TECHNICOLOR "PRINCESS and the PIRATE" "ON GUARD"! CARTOON! NOVELTY! Price Change at 6 P. M. Last Complete Feature at 10:15 P. M.
LAMAR Marion at Lake "L" Greer Garson Walter Pidgeon Edward Arnold 'MRS. PARKINGTON' "SPEAKING OF ANIMALS" and CARTOON!
LAKE Lake near Marion—Matinee Daily! "CISCO KID RETURNS" plus IRENE DUNNE CHARLES BOYER "Together Again"
MAYWOOD
LIDO DOORS OPEN 12:30 BOB HOPE "PRINCESS AND THE PIRATE" IN TECHNICOLOR
AUSTIN
PLAISANCE 'FALCON in HOLLYWOOD' John Wayne, Ella Raines "TALL IN THE SADDLE"
PARK Eddie Bracken, Ella Raines 'HAIL THE CONQUERING HERO' Deanna Durbin 'HIS BUTLER'S SISTER'
B&K IRIS Open 6:00—Diana Lynn, "OUR HEARTS Were YOUNG & GAY" & Carmen Miranda, "SOMETHING for the BOYS"
ROCKNE 5825 W. Division St.—Opens 6 P.M. Tom Conway, 'Falcon in Hollywood' John Wayne, Ella Raines, "Tall in the Saddle"
AUSTIN Last Feature at 9:40 "30 SECONDS OVER TOKYO" VAN JOHNSON, SPENCER TRACY
SYMPHONY 4937 Chicago. Open 1:30 "SHE'S A SWEETHEART" Frances Langford, Vera Vague, 'GIRL RUSH'
FOREST PARK
FOREST Open 1:00 "Together Again" and "EADIE WAS A LADY"
PARK RIDGE
PICKWICK Op. 6 P.M.—William Powell Myrna Loy, "THIN MAN GOES HOME" & "HER LUCKY NIGHT"
DES PLAINES
DES PLAINES Op. 6 P.M.—William Powell Myrna Loy, "THIN MAN GOES HOME" & "HER LUCKY NIGHT"

TODAY—10 a. m.
ORIENTAL RANDOLPH NEAR STATE Terrific STAGE SCOOP!
IN PERSON America's Most Glamorous SCREEN PERSONALITY LOVELY, BLONDE CAROLE LANDIS
Star of "4 JILLS IN A JEEP," "MY GAL SAL" and "HAVING WONDERFUL CRIME"
SCREEN—FIRST SHOWING! The ROMANTIC HIT of the Season—A LOVE STORY—A THRILL STORY—A FUN STORY—all in one great production! "Forever Yours" with GALE STORM SIR AUBREY SMITH JOHN MACK BROWN MARY BOLAND CONRAD NAGEL JOHNNY DOWNS
PLUS ROSS WYSE, JR. and JUNE MANN in "HE'S CRAZY" SID BLAKE AND HIS MILKMAIDS BURTON & JANET JIMMY VEY RAY LANG & ORCH.
NEXT FRI.—On Stage—LENA HORNE in PERSON!

SUBURBAN — ELMHURST
YORK WM. POWELL, MYRNA LOY "THE THIN MAN GOES HOME" ANN MILLER, "EADIE WAS A LADY"
VILLA PARK
VILLARD Tom Conway, Veda Ann Borg "FALCON IN HOLLYWOOD" JOHN WAYNE, "TALL IN THE SADDLE"
SUBURBAN — GLEN ELLYN
GLEN "OUR HEARTS WERE YOUNG & GAY" Gail Russell, Charles Ruggles "BOWERY TO BROADWAY" Jack Oakie, P. Ryan
BLUE ISLAND
NEW LYRIC Op. 1—Irene Dunne, Charles Boyer, "TOGETHER AGAIN" Plus "LAKE PLACID SERENADE"

The Little Shop ★ Fourth Floor

1. Spun rayon in red-navy, chartreuse-navy, jade green and pastel blue. Sizes 10 to 20.

2. Rayon sheer in black-lime, black-red, navy-lime and navy-red. 10-20.

3. Rayon sheer in brown, navy, black, green, red, purple with white, 10-18.

4. Rayon checked sheer in black and navy with white. Sizes 12 to 20.

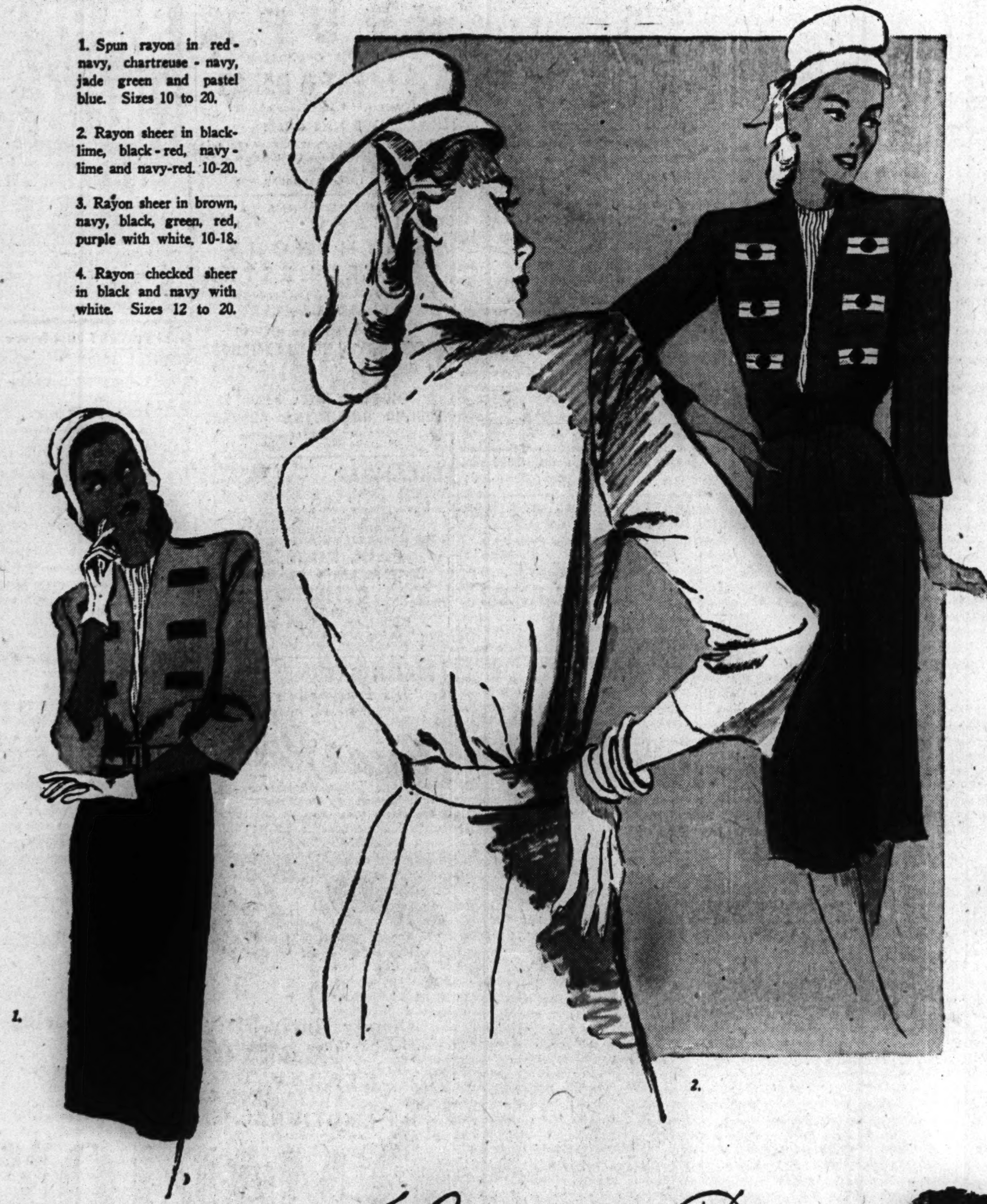

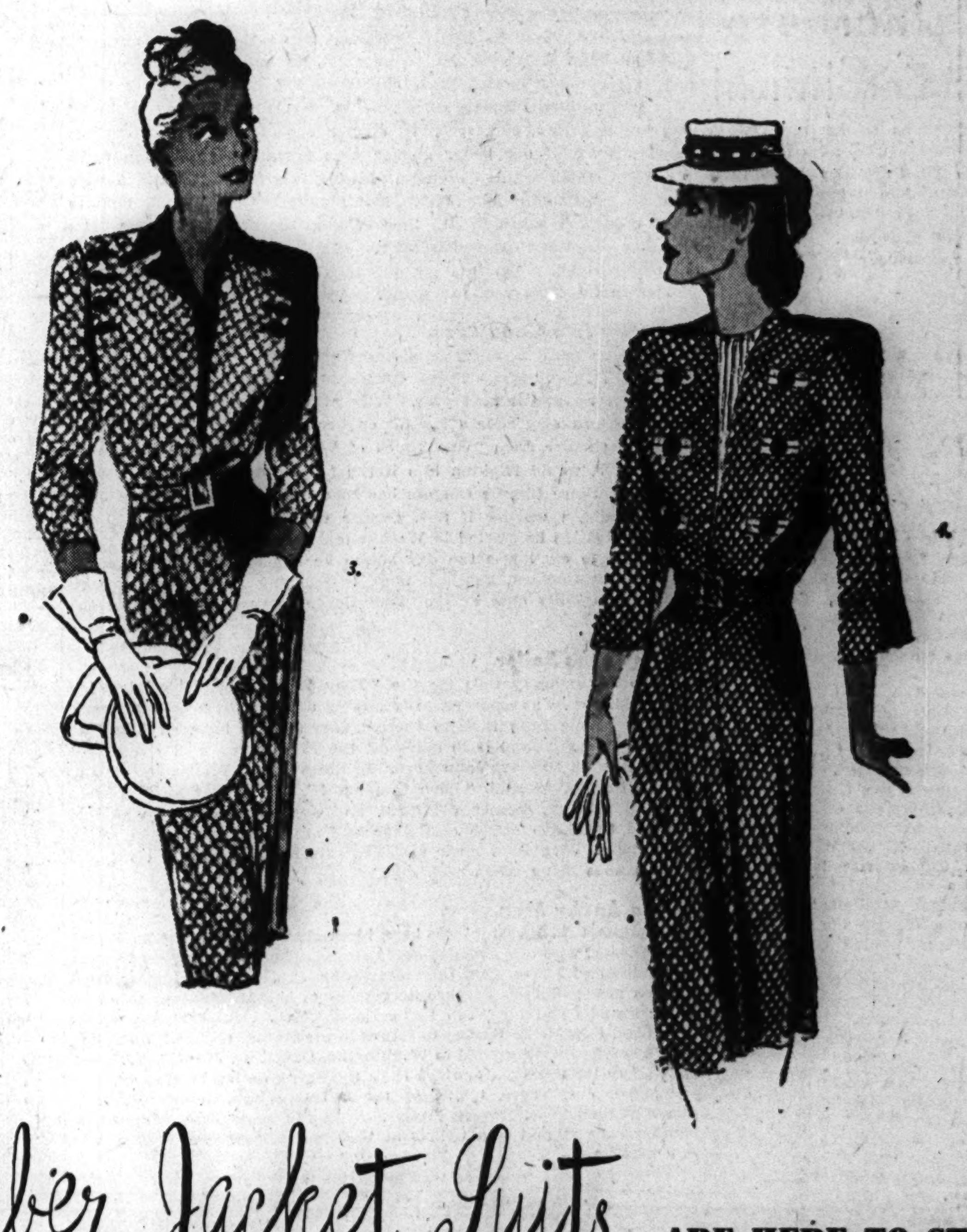

Lumber Jacket Suits ARE HERE TO STAY

Purposeful pacemaker for spring. A suit that tapers significantly from wide shoulders to skirt slimness. Thoroughly American in the straight-forward cut of it, in the uncluttered neatness of it, the long-life expectancy of it. Intent on subtle figure-flattery. 22.95

Carson Pirie Scott & Co

1. Seersucker. Maize, rose and aqua. 14-20. **12.95**

2. Cotton Gabardine Print. White background. 14-20. **8.95**

3. "Everfast" stripe. White, yellow, pink or blue with black stripe. 10-20. **19.95**

**Mail and Phone Orders Accepted*

"Everfast" Fabrics KEEP THEIR CHARM WASHABLE

They're so color-palpitating! So coolly tailored for your evening-at-home leisure. Prints shot through with vivid tones . . . a gay pocket worn on a belt . . . the zestful zing of a zebra stripe or a sassy bow. Everyone catering to that feminine interest you find so dramatic for spring.

Negligees and Housecoats ★ Third Floor ★ Wabash.

3 Tribune Phone Numbers
SUPerior 0200 Public Information Service
SUPerior 0260 Sports Bulletin Service
SUPerior 0100 Want Ads—General Business

Chicago Daily Tribune
THE WORLD'S GREATEST NEWSPAPER

CARDS ROUT CUBS, 8-2; WHITE SOX WIN, 14-6

CHAMPS POUND RAY PRIM FOR 5 RUNS IN 4TH

Sauer Hits a Homer for Losers

Stopped!

ST. LOUIS	Ab	H	P	A	CHICAGO	Ab	H	P	A
Bergamo,rf	4	0	2	0	Hack,3b	3	1	0	1
Hopp,cf	5	0	4	0	Ostr'wski,3b	2	0	0	0
Schoend't,lf	4	1	2	0	Merullo,ss	4	0	2	3
W.Cooper,c	5	4	4	0	Cavarr'ta,1b	3	0	11	1
Sanders,1b	4	2	7	1	Nicholson,rf	3	0	1	0
Kurowski,3b	4	3	1	3	Sauer,lf	3	2	3	0
Marion,ss	4	1	2	5	Pafko,cf	3	0	1	0
Verban,2b	3	0	4	0	Johnson,2b	4	1	2	6
Brecheen,p	4	1	1	3	Livingston,c	4	3	6	3
					†Schuster	0	0	0	0
					Prim,p	1	0	0	0
					Stewart,p	0	0	0	0
					Comellas,p	0	0	0	1
					Hennessey,p	0	0	1	0
	37	12	27	12		*33	7	27	15

*Lowrey batted for Stewart in fifth. Hughes batted for Comellas in seventh. Williams batted for Hennessey in ninth. †Ran for Livingston in ninth.

St. Louis ....000 530 000—8
Chicago ....010 001 000—2

Runs: St. Louis—Bergamo, Schoendienst, W. Cooper [2], Sanders [2], Kurowski, Marion. Chicago—Nicholson, Sauer. Runs batted in—Bergamo, Kurowski [4], Brecheen, Sauer, Johnson. Errors—Merullo, Johnson. Two base hits—Marion, Kurowski, Sauer, Livingston. Home Run—Sauer. Stolen base—Schoendienst. Double plays—Marion to Verban to Sanders; Johnson to Merullo to Cavarretta. Left on bases—St. Louis, 6; Chicago, 8. Bases on balls—Brecheen, 4; Prim, 2; Comellas, 1. Struck out—Brecheen, 3; Prim, 2; Comellas, 2, Hennessey, 2. Hits—Prim, 8 in 4 innings [none out in fifth]; Stewart, 2 in 1; Comellas, 1 in 2; Hennessey, 1 in 2. Wild pitch—Prim. Losing pitcher—Prim. Umpires—Goetz, Jorda, and Reardon. Time, 2:12. Attendance—5,417.

BY EDWARD BURNS

Five unearned runs in the fourth inning and three sound ones in the fifth inning by the St. Louis Cardinals proved sad business for the Cubs yesterday in the second game of the season and final of the series. The world champions won, 8 to 2, and the Cubs would have been shut out except for a homer and a double by Eddie Sauer.

Ray Prim, the well ripened lefty, who won 22 games for Los Angeles last season, went along in a stylish manner in the first three innings, in which only nine batsmen faced him and a scratch infield single was the only damage done to his service. He was leading, 1 to 0, by virtue of Sauer's smash into the left field bleachers. But, alas, 11 batsmen faced him in the fourth, eight of them after the side should have been retired.

An Error Starts Trouble

The fourth inning misfortune began to bud when Augie Bergamo's easy grounder rolled past Don Johnson into right center, enabling the Card right fielder to get to second base. Johnny Hopp then popped to Phil Cavarretta and Mickey Livingstone threw out Al Schoendienst, Bergamo going to third. In pitching to Walker Cooper, Prim cast a wild one in the dirt and Bergamo got home with the tying run. W. Cooper than launched a string of four hits, a single to left, and stopped at second on Ray Sanders' single to center. Whitey Kurowski dumped a double in short left, scoring Cooper and Sanders, and Martin Marion also lifted a high one to short left which plunked for a double, Kurowski scoring.

Emil Verban was given an intentional pass, loading the bases, whereupon Harry Brecheen grounded to Johnson, who juggled the ball then made a quick throw to second which would have forced Verban, if Len Merullo hadn't dropped the ball. The bases were loaded after this second misplay of the inning, then Bergamo, up the second time, walked, forcing Marion across the plate. Hopp fanned

Ray Is Invited to Leave

Prim came back in the fifth but lasted only until the bases had been loaded on successive singles by Schoendienst, Cooper and Sanders, first three men to face him in the inning. Mack Stewart sought to relieve, but Kurowski clicked his first pitch for a single which scored Schoendienst and Cooper. Marion and Verban were disposed of, then Brecheen lined a single to right, scoring Sanders.

The Cubs productive attack, or more properly, Sauer's attack, broke out in the second and sixth innings. With one down in the second, Sauer knocked the ball high over the 368 foot marker in left center. Then Andy Pafko and Johnson fanned. In the sixth, Bill Nicholson walked and stopped at third on Sauer's double, Pafko walked, loading the bases, and Johnson knocked an infield single, scoring Nicholson. Livingston, who made a double and two singles his other three times at bat, hit into a double play, launched by Marion.

HUGHES TO PLAY SHORT

Manager Charley Grimm announced the first Cub shakeup of

[Continued on next page, column 5.]

IT WAS JUST A BAD AFTERNOON FOR OUR CUBS

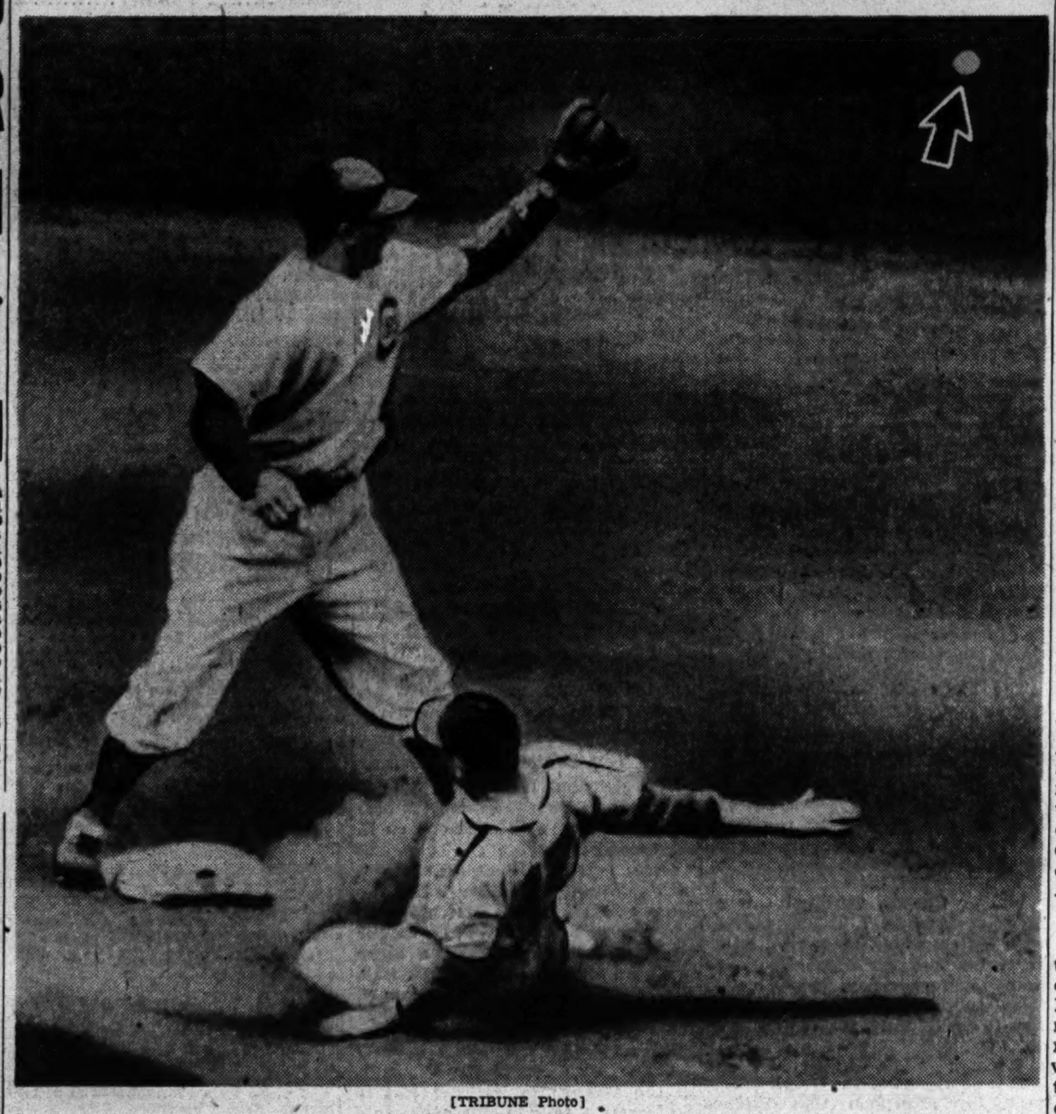

[TRIBUNE Photo]

Augie Bergamo of the Cardinals slides safely into second base following an error by Don Johnson in the fourth inning of yesterday's game with the Cubs in Wrigley field. Lennie Merullo, Cub shortstop, waits for Andy Pafko's throw from center field (arrow). The Cards won, 8 to 2.

Al Schoendienst, Cardinal rookie left fielder, slides into third base in the fifth inning. Stan Hack, with no chance of a play, dodges Al's spikes. [Associated Press Photo]

CRONIN SUFFERS BROKEN LEG AS YANKS WIN, 4-3

(Picture on next page)

New York, April 19 (AP)—Joe Cronin's active baseball career probably ended today in Yankee stadium when the 38 year old manager of the Boston Red Sox was carried off the field with a fractured right leg as his club was losing its third straight to New York, 4 to 3.

The veteran infielder caught his spikes in second base during a seventh inning rally that tied the score. Players carried Cronin to the clubhouse and he was taken to St. Elizabeth's hospital, where Dr. Robert Emmett Walsh, Yankee club physician, said X-rays showed a "bad fracture of the right leg."

Boston	Ab	H	P	A	New York	Ab	H	P	A
Steiner,2b	4	1	6	2	Stirnweiss,2b	3	3	2	2
Metkovich,1b	4	0	8	0	Martin,lf	1	0	1	0
Fox,rf	4	1	0	0	Stainback,lf	2	0	2	0
R.Johnson,lf	4	1	3	0	Metheny,rf	2	0	0	0
Cronin,3b	2	0	1	2	Derry,rf,lf	3	1	1	1
*Lake	0	0	0	0	Lindell,cf	4	1	2	0
Polly,3b	1	0	0	0	Etten,1b	4	2	12	1
Culberson,cf	4	2	1	0	Buzas,ss	4	1	0	3
Newsome,ss	4	1	0	7	Savage,3b	4	1	4	4
Holm,c	2	0	3	0	Garbark,c	3	0	3	0
Walters,c	1	1	2	0	Dubiel,p	4	1	0	1
Dreisewerd,p	2	0	0	0					
Ryba,p	1	0	0	0					
	†35	7	‡24	11		34	10	27	12

*Ran for Cronin in seventh. †Bowman batted for Holm in seventh. Lazor batted for Dreisewerd in seventh. ‡None out in ninth when winning run was scored.

Boston ....010 000 101—3
New York.......................000 002 011—4

Runs: Yankees—Stirnweiss, 2; Derry, Etten. Boston—Cronin, Culberson, R. Johnson. Errors—Stirnweiss, Savage, Culberson, Walters. Runs batted in—Newsome, Etten, 2; Culberson, Walters, Lindell. Two base hits—Culberson, Buzas, Stirnweiss, Walters. Double play—Cronin to Steiner to Metkovich; Newsome to Steiner to Metkovich. Left on bases—Boston, 6; New York, 12. Bases on balls—Off Dubel, 1; Dreisewerd, 1; Rya, 3. Struck out—Dreisewerd, 3; Dubiel, 2; Ryba, 1. Hits—Dreisewerd, 6 in 6 innings; Ryba, 4 in 2 [none out in ninth]. Hit by pitcher—By Dreisewerd [Derry], Ryba [Lindell]. Losing pitcher—Ryba.

Elmer Ripley Signs as Irish Basket Coach

Notre Dame, Ind., April 19 [Special]—Elmer Ripley of New York, who gained fame in professional basketball as a member of the Original Celtics quintet, has been signed as head basketball coach at Notre Dame, the Rev. J. Hugh O'Donnell, C.S.C., president of the university, said today. He will take over the new position on May 15.

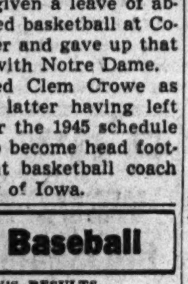

Elmer Ripley

After playing with the old Celtics, Ripley quit the professional sport in 1928 to become basketball coach at Georgetown university. From there he went to Yale, where he served for six years, returning to Georgetown in 1938, and turning out several of the east's strongest quintets.

At the end of the 1943 season, Georgetown quit intercollegiate sports for the period of the war and Ripley was given a leave of absence. He coached basketball at Columbia last winter and gave up that position to sign with Notre Dame.

He will succeed Clem Crowe as Irish coach, the latter having left Notre Dame after the 1945 schedule was completed to become head football and assistant basketball coach at the University of Iowa.

College Baseball

YESTERDAY'S RESULTS.
Ball State, 11; Wabash, 6.
Wheaton, 4; Morton, 3.
Colorado, 12; Pueblo A. A. B., 5.

WINGS DEFEAT LEAFS, 2-0; STILL TRAIL IN SERIES

Fighting Back

TORONTO [0]		DETROIT [2]
McCool	G	Lumley
Morris	R. D.	Quackenbush
Pratt	L. D.	Hollett
Kennedy	C	Carveth
Hill	R. W.	E. Bruneteau
Davidson	L. W.	Liscombe

SPARES

Toronto—Hamilton, Carr, Schriner, N. Metz, Stanowski, A. Jackson, D. Metz, Bodnar.
Detroit—Armstrong, Purpur, M. Bruneteau, Wocky, McAtee, Lindsay, Seibert, H. Jackson.

FIRST PERIOD
Scoring—None.
Penalties—Kennedy, Purpur.

SECOND PERIOD
Scoring—None.
Penalty—Lindsay.

THIRD PERIOD
Scoring—Hollett [Carveth], 8:21; Carveth [Quackenbush], 16.16.
Penalty—Hill.

Referee—Bill Chadwick, New York. Linesmen—George Gravel [Montreal] and Sam Babcock [New York].

Detroit, Mich., April 19 (AP)—Scoring twice in the final period, the Detroit Red Wings shut out Toronto, 2 to 0, tonight before a Stanley cup play-off crowd of 13,385 fans, sending the National Hockey league's play-off series into a sixth game Saturday in Toronto. The Leafs now lead, three games to two.

Bill [Flash] Hollett, Detroit defenseman, broke up a 48 minute scoreless deadlock at 8:21 of the final period, hammering a 40 foot straight-on shot into the net past Frank McCool, Toronto goalie, who didn't touch the puck. With less than four minutes to play, Joe Carveth feinted McCool out of position and punched a 10 footer past him to sew up the verdict.

Detroit thus registered its second straight victory over the Leafs after losing the first three clashes of the series.

McCool, who blanked the Wings three straight times as the championship series opened, looked for a while as tho he might be the winner of tonight's goalie duel with rookie Harry Lumley of the Wings. After two periods McCool had 12 saves and Lumley 16.

MRS. GESSLER, MRS. PAGE MEET FOR TITLE TODAY

Pinehurst, N. C., April 19 (AP)—Mrs. Estelle Lawson Page, the defending champion in search of a record seventh triumph here, and Mrs. John Gessler of Chestnut Hill, Pa., today advanced to the final round of the 43d North and South women's golf tournament.

Mrs. Page scored a 5 and 4 semifinal victory over Margaret Gunther, University, Ala., while Mrs. Gessler upset Jeanne Cline, Bloomington, Ill., 1 up.

ALL-AMERICA CLANS GATHER FOR MEETING

Walsh to Preside at Session Today

BY EDWARD PRELL

California's delegations to the meeting of the All-America football conference, which will start this morning and continue thru tomorrow, led the out of town groups into the city yesterday. Later in the day, the league's other tropical representatives, from Florida, arrived. However, these football folks of the new professional major league have so many things to talk about it is not believed the Californians and the Floridians will get around to debating on the relative merits of their weather.

At 11 o'clock this morning, Christy Walsh, vice president of the All-America, will launch the two day meeting in the Palmer House. Representatives of the seven clubs which now constitute the conference will be there. Christy is one of the Californians, being co-owner of the Los Angeles entry with Don Ameche, the film and radio star.

Southerners Are Active

From San Francisco came Anthony Morabito, owner of the franchise in that city, and his coach, Buck Shaw. Against this California entry was Harvey Hester, head man of the Miami [Fla.] eleven, which has been among the more active units in organizing for possible operation in 1946. Hester was accompanied by his attorney, William Bentley of Atlanta. Also in the party were Jimmy Burns, sports editor of the Miami Herald, and Guy Butler, sports editor of the Miami Daily News.

Representatives of the other clubs were due late last night or early today. Mrs. Eleanor Gehrig, widow of Lou Gehrig, the Yankee slugger, arrived to serve in her capacity as secretary of the conference.

Gallery Just a Visitor

Also in the city was Tom Gallery, general manager of the Brooklyn Tigers of the National Football league, and assistant to Larry MacPhail, president of the New York Yankees baseball team. It was explained that Gallery merely was "spending the weekend here."

At the National league's recent meeting in New York Brooklyn's effort to obtain a territorial release from the New York Giants to operate in Yankee Stadium failed. Brooklyn has consolidated with the Boston Yanks for 1945, but is determined to play a schedule in Yankee stadium in 1946. Capt. Dan Topping of the marines, who operates the football Tigers, is part owner of the Yankees.

Still Seeking Head Coach

Vice President Walsh, part of whose time was taken up yesterday by conferring with New York movie executives on the forthcoming film, "Capt. Eddie," story of Eddie Rickenbacher's life, said that signing of players for Los Angeles will be delayed until a head coach is selected.

"We're going to leave the matter of players up to the coach," said Christy. "Of course we've signed Notre Dame's Angelo Bertelli, but he's a fellow any coach would welcome."

Walsh said his request for use of the Coliseum still is pending until those in control of the stadium, which seats 90,000, make a decision. He explained that the city, county, and state have jurisdiction over the plant and that a joint committee, three from each group, is studying the application.

Must Educate Fans

San Francisco's Morabito reported that half a dozen players have been signed. He is going into professional football realizing that the road ahead will not be easy.

"It will be a matter of educating the fans," he declared. "They've never had big league football out there and they haven't been too receptive to the type of professional football offered them in recent years. I think it will be a question of hanging on for two or three years to get established."

Coach Shaw said he welcomed the chance to return to coaching after being out of football two years. Santa Clara suspended gridiron play after the 1942 season. Shaw recently was lend-leased by Owner Morabito to the University of California where he will be head coach next fall.

Ready for Action

"I thought it was about time to get back in harness," said Shaw. "I think my position is clear—that I will remain at California only until my full time services are required in our professional venture. I am looking forward with anticipa-

[Continued on next page, column 8.]

In the WAKE of the NEWS

BY ARCH WARD

REPRESENTATIVES of five cities met in St. Louis in June, 1944, to discuss the organization of a new major professional football league. . . . Today, approximately 10 months later, these gentlemen and several others will convene in Chicago to adopt a constitution and by-laws for the All-America conference. . . . It was originally planned to limit membership in the league to eight clubs. . . . That still is the wish of the owners, but seven franchises already have been granted and three or four other towns are asking admission. . . . It is a fair guess that by the time the new conference is in operation in September, 1946, it will be made up of 10 teams. . . . Owners have contracted for expenditures running into hundreds of thousands of dollars. . . . Six of the seven teams have arranged playing sites among which are the largest stadiums in the United States. . . . Six of the seven have engaged coaches and all have lined up from two to 25 players. . . . Every club is well financed and directed by men who have reached high levels in other business and professional pursuits. . . . The character of the personnel is guarantee of the stability of the enterprise. . . . The time is not distant when the National Football league and the All-America will see the wisdom of a working agreement for their mutual interest. . . . Soon thereafter will come a game or series for the national championship of professional football.

Lt. Glenn Dobbs and Mrs. Dobbs [he belongs to the New York club of the All-America] are parents of a son, born April 3. . . . George Sisler is scouting for the Dodgers. . . . Ted Payseur probably will be named Northwestern university's athletic director next week. . . . Joe Renfroe, picked by Brooklyn in the National Football league draft, is a pre-medical student at Tulane. . . . Brig. Gen. Bob Neyland, former football coach at Tennessee, conducted the Burma-India-China theater boxing meet at Calcutta April 12 to 16. . . . Gen. Neyland was a member of the All-Star football game staff in 1939. . . . Avery Brundage of the American Olympic committee and Herman Fischer, president of the Central A. A. U., predict that Germany and Japan will be invited to the Olympic games only after they have been returned to the family of nations, politically and economically. . . . Bike Rider Jimmy Walthour Jr., is with a U. S. O. unit in India. . . . Cedric Durst, former manager of the San Diego Padres of the Coast league, has bought a retail fish market on the San Diego water front.

Famous Last Words

I don't care if he IS an M. P.—The Raunchy Returnee.

Don't worry about me. I have friends. I'll get cigarets.—Buckethead.

* *

Daffynition

Yam—Swedish jelly.—Jim from Old Wisconsin.

* *

Thinkogram

Be careful what you do today. It may be tomorrow's history.
—Jim's Girl.

* *

The Wake Depends Upon Its Friends — Help! Help!

* *

Worst Joke to Come Out of the War

German soldier stumbling into foxhole occupied by Yank—Was Sagst du?

Yank—They lost to the Cubs, 15 to 3.
—P. M. Latham.

* *

The Brushstrokes of God

These are the beauties of movement,
Designed by His magical hands:
An albatross gracing the skyways,
An arc of the seas on the sands. . . .

A petal or leaf slowly curling
Its way down a somnolent stream,
A breeze thru a ripe wheatfield flowing,
And the spray of a meteor's gleam. . . .

The curve in the stem of a flower
Grown heavy with honey and dew,
The gradual creep of the cloud tuft
Traversing the moon in the blue. . . .

These are the grandeur of motion,
Enduring and changeless. 'Tis odd
That here in our war-torn creation
We still find the brushstrokes of God.
—Frank H. Keith.

* *

Glasow's Gloombusters

Why hurry about establishing communications with Mars? Sure as shooting, they'll try to float a loan with us.

Current description of the Nazis: The mastered race.
—Arnold Glasow.

* *

My Secret Ambition

To enter a restaurant and order strictly from the menu instead of making my choice from what I see on the tables around me.—Lil G.

* *

Yea, Who?

Who said Rudolph Hess was crazy?—J. O. Johnson.

I Was Talkin' to a Fella

I have a friend whose "fairy tales"
Really out-cinder Cinderella;
He starts every one with the cryptic remark,
"I was talkin' to a fella";

Now, my friend never says who this "fella" is,
But I certainly wish I might meet him,
There's a salvo of info I'd like to acquire
If I should happen to greet him.

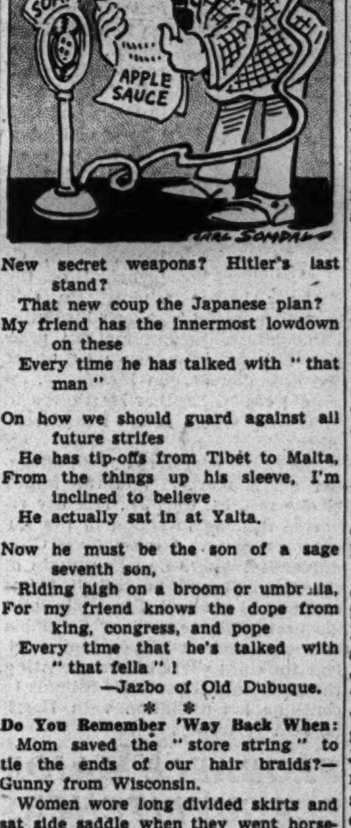

New secret weapons? Hitler's last stand?
That new coup the Japanese plan?
My friend has the innermost lowdown on these
Every time he has talked with "that man"

On how we should guard against all future strifes
He has tip-offs from Tibet to Malta,
From the things up his sleeve, I'm inclined to believe
He actually sat in at Yalta.

Now he must be the son of a sage seventh son,
Riding high on a broom or umbrella,
For my friend knows the dope from king, congress, and pope
Every time that he's talked with "that fella"!
—Jazbo of Old Dubuque.

* *

Do You Remember 'Way Back When:

Mom saved the "store string" to tie the ends of our hair braids?—Gunny from Wisconsin.

Women wore long divided skirts and sat side saddle when they went horseback riding?—Mrs. J. B. S. of Mattoon.

Friday was the only day we thought of eating fish and eggs for dinner?—Bud, the Builder.

A signet ring was the popular graduation gift?—Betty Blue I's.

* *

Sudden Thoughts

A commuter is one who spends his life riding to and from his wife.—Rusty of Old Waterloo, Ind.

One thing the new post-war cars should have is an automatic choke for the back seat drivers.—Les from Austin.

* *

Pet Peeves

To have some one remark, "What a beautiful paint job" when I'm wearing my last pair of precious nylons.—G-Man.

To confidently invite two friends to the Wake banquet and find that I myself am not eligible to attend.—Barb of Western U.

* *

Add Similes

As omnipotent as the umpire in chief.—S. G. Wick.

As popular today as the unpopular cigaret brand of yesterday.—The Left Handed Dane.

* *

There Is No Death

There is no death
For those whose zeal has won
Immortal heights. They speak in clear tone
For us to keep the faith and carry on.

There is no death,
For they lived not in vain;
No grave is deep enough to bury those
Who kept the faith. They live in us again.
—W. J. Griffith

Ten Years Ago Today—The White Sox won, 3 to 2, as Johnny Whitehead held the Detroit Tigers to six hits. . . . Fred Perry declined an offer to play professional tennis. . . . Cy Blanton pitched the Pittsburgh Pirates to a one-hit, 3 to 0, victory over the St. Louis Cardinals.

Kelley Wins Marathon for Second Time

Boston, Mass., April 19 (AP)—Recalling every mistake he had made in the race since his 1935 triumph, Johnny Kelley, 37, of West Acton, Mass., let his opponents run themselves out and then came from behind to win the Boston A. A. marathon today.

Never more than 1,000 yards behind the leader at any time, the veteran runner overhauled Coxswain Lloyd Bairstow of the navy at the 23 mile mark and then loped in to beat the sailor by a third of a mile.

Kelley's time for the 26 mile 385 yard stretch of hills from Hopkinton to Boston was 2 hours 30 minutes 40 1/5 seconds, almost four minutes slower than the course record. Bairstow was clocked in 2:32:50, while finishing more than a half mile ahead of Don Heinicke of Baltimore. Sixty-eight runners competed.

Robert [Scotty] Rankine of Toronto, Ont., was fourth; Lloyd Evans of Montreal, fifth; and the others to place in the first 10, in order, were: Charles Robbins, stationed at the Chelsea Naval hospital; Louis Young and Tony Medeiros, both of Medford; Johnny Semple, from the Sampson, N. Y., Naval station; and Ab Morton of Toronto.

Stanley Cup

NATIONAL LEAGUE PLAY-OFFS

	W.	L.	Pct.
Toronto	3	2	.600
Detroit	2	3	.400

LAST NIGHT'S RESULTS
Detroit, 2; Toronto, 0.

THEY'LL BATTLE BROWNS TODAY ON SOUTH SIDE

Two 4 Run Innings Beat Indians

Dynamite!

CHICAGO	Ab	H	P	A	CLEVELAND	Ab	H	P	A
Moses,rf	5	2	2	0	Weing'tner,ss	5	2	5	3
Hockett,cf	4	2	3	0	Hoag,cf	5	3	2	1
Dickshot,lf	5	4	2	0	Carnett,rf	5	2	1	0
Nagel,1b	3	2	7	3	Seerey,lf	5	1	3	0
Cuccinello,3b	4	2	0	0	Cullenbine,3b	3	0	0	2
Schalk,2b	6	1	2	3	Wheeler,3b	2	0	0	0
Michaels,ss	6	3	1	3	Rocco,1b	3	1	7	3
Tresh,c	2	1	8	0	Cihocki,2b	3	1	3	4
Dietrich,p	1	0	1	1	Ruszkowski,c	4	2	4	1
Johnson,p	1	0	1	0	Bagby,p	1	0	2	2
					Kleine,p	2	1	0	0
					Center,p	0	0	0	1
					Henry,p	0	0	0	0
	37	17	27	10		*39	13	27	18

*Williams batted for Kleine in eighth.

Chicago ....410 311 004—14
Cleveland ....020 020 200— 6

Runs—Chicago: Hockett [3], Dickshot [2], Nagel, Cuccinello [2], Tresh [3], Dietrich, Michaels, Moses; Cleveland: Rocco, Cihocki, Kleine, Hoag [2], Weingartner. Runs batted in—Cuccinello [3], Schalk [2], Michaels [2], Ruszkowski, Bagby, Hockett [2], Nagel, Hoag, Seerey, Carnett [2], Dickshot [2]. Errors—Weingartner [2], Tresh, Bagby, Moses. Sacrifices—Dietrich [2], Johnson. Two base hits—Hockett, Moses, Kleine, Cuccinello [2], Carnett, Hoag. Three base hit—Hoag. Stolen base—Michaels. Double plays—Weingartner to Cihocki to Rocco; Schalk to Michaels to Nagel. Left on bases—Chicago, 11; Cleveland, 9. Struck out—Dietrich, 3; Johnson, 5; Kleine, 3; Henry 1. Bases on balls—Dietrich, 1; Johnson, 2; Bagby, 4; Kleine, 2; Center, 4. Hits—Bagby, 8 in 4 innings; Kleine, 6 in 4; Center, 3 in 1/3; Dietrich, 8 in 5; Johnson, 5 in 4; Henry, 0 in 2/3. Hit by pitcher—Bagby [Nagel]. Wild pitch—Kleine. Balks—Kleine [2]. Winning pitcher—Dietrich. Losing pitcher—Bagby. Time—2:36. Umpires—Berry, Jones, and Hubbard. Attendance—2,000.

BY IRVING VAUGHAN
[Chicago Tribune Press Service]

Cleveland, O., April 19—The White Sox maintained their membership today in the 1,000 per cent ranks by taking the Indians apart in somewhat merciless style. Either because they felt they had to have strenuous exercise or because of a desire to go home in possession of a fancy two game winning streak, the Chicagoans turned daffy as hitters to pile up a 14 to 6 triumph that made about 2,000 local partisans pretty mad.

The gleeful Sox headed for Chicago tonight to open their home season in Comiskey park against the league champion St. Louis Browns tomorrow afternoon. Manager Jimmy Dykes has assigned Lefty Eddie Lopat to mound duty and he will be opposed by another southpaw—the veteran Al Hollingsworth. The Browns will present for the first time in Chicago their one-armed outfielder, Pete Gray.

Bagby Is No Puzzle

Dykes' boys today first disposed of Jim Bagby, who by the records is a fairly competent performer. They knocked him off in four innings with a total of eight runs and the same number of hits. They gave one Hal Kleine, a rookie, four exciting innings, altho scoring against him only twice. Then they were so rough on Marvin Center, recently returned from the army, that the lad, after pitching to eight batters in the ninth and retiring only one, was sidetracked for a helper.

With a fat lead in hand from the outset, Boss Dykes saw fit to make it a short day for bespectacled Bill Dietrich, who wasn't his usual self as an Indian tamer but still good enough to keep himself intact. Bill was excused after five innings of work in which he was dented with four runs and eight hits. Johnny Johnson, the ex-Yankee, was summoned to do the mopping up and he southpawed in impressive style, except in the seventh when the Indians scored their last pair of runs.

Tony Keeps Rolling Along

Old Tony Cuccinello had another fat day for himself, thus keeping his batting average at an impressive .500. In both the first and ninth innings Tony had the pleasure of drawing a pass while the bases were loaded. In between these two appearances he flunked out twice but also doubled twice, one of the two-baggers driving in a run in the sixth. For quantity hitting, however, Johnny Dickshot was high with a string of four, all coming in innings in which runs were produced.

The choice bit of business done by the Sox in the first inning began with Oris Hockett doubling to right and moving to third on Dick-

[Continued on next page, column 4.]

Major Leagues

NATIONAL LEAGUE

	W.	L.	Pct.	G.B.
New York	3	1	.750	...
Cincinnati	2	1	.667	½
Brooklyn	2	1	.667	½
CHICAGO	1	1	.500	1
St. Louis	1	1	.500	1
Philadelphia	1	2	.333	1½
Pittsburgh	1	2	.333	1½
Boston	1	3	.250	2

YESTERDAY'S RESULTS
St. Louis..........8; Chicago..........2
Brooklyn..........3; Philadelphia..........1
Pittsburgh..........5; Cincinnati..........1
New York..........4-5; Boston..........3-13

GAMES TODAY
Bklyn. at N. Y. — Chgo. at Pitts.
Boston at Phila. — Only games scheduled.

AMERICAN LEAGUE.

	W.	L.	Pct.	G.B.
New York	3	0	1.000	....
CHICAGO	2	0	1.000	½
Washington	2	1	.667	1
Detroit	2	1	.667	1
St. Louis	1	2	.333	2
Philadelphia	1	2	.333	2
Cleveland	0	2	.000	2½
Boston	0	3	.000	3

YESTERDAY'S RESULTS
Chicago..........14; Cleveland..........6
New York..........4; Boston..........3
Detroit..........1; St. Louis..........0
Washington..........4; Philadelphia..........3
[12 innings]

GAMES TODAY
N. Y. at Wash. — Cleve. at Detroit.
St. L. at Chgo. — Phila. at Boston.

MOON MULLINS

GREGG GIVES UP 2 HITS; DODGERS BEAT PHILS, 3-1

Brooklyn Wins Series, Two to One

Brooklyn, N. Y., April 19 (AP)—Brooklyn made it two out of three from Philadelphia as Hal Gregg held the Phillies to two hits and struck out seven to give the Dodgers a 3 to 1 decision today.

Pvt. John Risner of Forrest City, Pa., wounded veteran now at Valley Forge hospital, will toss out the first ball tomorrow in the Phillies home opener against the Boston Braves. Risner, who played minor league baseball before entering military service, was wounded after 13 months with an infantry division in the South Pacific.

[illegible]

BRAVES, GIANTS SPLIT

Boston, Mass., April 19 (AP)—Pounding three pitchers for 15 hits, including a home run by Joe Mack, the Boston Braves swamped the New York Giants, 13 to 5, in the afternoon game after the Giants had taken the morning contest, 4 to 3, in a Patriot's day double header today.

Manager Mel Ott of the Giants announced he had disputed a decision by Umpire George Magerkurth in [illegible] inning rally and had played the second game under protest.

The trouble started when Umpire Bill Stewart called runner Carden Gillenwater out for being hit by a batted ball. Manager Bob Coleman argued that the ball didn't hit the runner and appealed to Magerkurth, who upheld him, calling Gillenwater safe and allowing a run to score.

[illegible]

SECOND GAME

[illegible]

*Treadwell batted for Harrell in ninth.

New York ....005 000 000—5
Boston ....104 102 05*—13

Runs: Boston—Culler, Holmes [2], Nieman [4], Mack [2], Masi, Gillenwater, Workman, Shemo. New York—Rucker, Hausmann, Ott, Weintraub, Lombardi. Errors—Reyes, Hausmann. Runs batted in—Weintraub, Lombardi [4], Mack [2], Nieman [2], Gillenwater [2], Workman, Masi, Shemo, Tobin [2]. Two base hits—Reyes, Mack, Nieman, Tobin. Home runs—Lombardi, Mack. Stolen base—Holmes. Sacrifice—Mack. Double play—Reyes to Hausmann to Weintraub. Left on bases—New York, 7; Boston, 9. Bases on balls—Pyle, 2; Brewer, 4; Harrell, 1; Tobin, 4. Struck out—Pyle, 1; Brewer, 4; Tobin, 6 in 4⅔ [none out in eighth]; Harrell, 2 in 1. Hit by pitcher—Tobin [Lombardi]. Losing pitcher—Brewer. Umpires—Henline, Magerkurth, Stewart, and Dunn. Time—2:15. Attendance—5,506 [paid].

PIRATES BEAT REDS, 5-1

Cincinnati, O., April 19 (AP)—The Pittsburgh Pirates salvaged the tail end of their three game opening series with the Cincinnati Reds today, 5 to 1, behind the four hit pitching of Max Butcher.

Pittsburgh	Ab	H	P	A	Cincinnati	Ab	H	P	A
Zak,ss	5	1	1	2	Clay,cf	4	1	3	0
Barrett,cf	5	2	2	0	Tipton,lf	4	1	2	0
Russell,lf	3	0	3	0	Walker,rf	4	0	2	0
Elliott,3b	3	1	1	5	McCorm'k,1b	3	0	9	0
O'Brien,rf	4	1	0	0	Mesner,3b	4	1	2	2
Dahlgren,1b	4	2	13	0	Williams,2b	4	1	2	3
Gustine,2b	3	1	4	4	Wahl,ss	4	0	4	1
Lopez,c	4	0	3	0	Just,c	2	0	3	0
Butcher,p	4	0	0	2	Riddle,c	0	0	0	0
					Beck,p	2	0	0	2
					†Libke	0	0	0	0
					Fox,p	0	0	0	1
	35	8	27	13		*32	4	27	9

*Flager batted for Just in eighth. †Batted for Beck in eighth.

Pittsburgh ....202 000 001—5
Cincinnati ....000 000 010—1

Runs: Pittsburgh—Barrett, Russell [2], Elliott, Gustine; Cincinnati—Libke. Errors—Elliott, Wahl. Runs batted in—Zak, Elliott [2], Dahlgren [2], Tipton. Two base hits—Dahlgren, Williams. Stolen bases—Barrett [2], Russell [2]. Double plays—Elliott to Gustine to Dahlgren; Williams to Wahl to McCormick. Left on bases—Pittsburgh, 6; Cincinnati, 6. Bases on balls—Butcher, 2; Beck, 2; Fox, 1. Struck out—Butcher, 1; Beck, 2. Hits—Beck, 6 in 8 innings; Fox, 2 in 1. Losing pitcher—Beck. Umpires—Conlan, Barr, and Sears. Time—1:52. Attendance—1,106 paid, 529 women.

PARKER-HILL DUO WINS SEMI-FINAL SQUASH MATCH

Henry Parker and Charles Hill of the Dartmouth club, beat Lowell Doak and Jerry Styrt, University of Chicago, 15-10, 17-16, 13-15, 15-5, in a semi-final match of the Chicago district squash doubles tournament on the Illinois Athletic club courts yesterday.

In the other semi-final match Elmer Voight and Charles Eldridge, I. A. C., beat Paul Oliver and Paul Stanton, University club, 15-8, 16-17, 15-10, 15-6.

New York Roller Squad Defeats Chicago, 16 to 14

The New York roller derby team, paced by Miss Jerry Murray with seven points, last night defeated Chicago, 16 to 14, in the Coliseum.

Daily Doubles

AT MEXICO CITY
Orange River and Country Dude....$54.00
AT HAVANA
Crack All and Day-Go-Bye....$25.20

MEXICO CITY RESULTS.

[illegible]

ORIENTAL PARK RESULTS

[illegible]

Stockdale Is Named Coach at De La Salle

Carl Stockdale

Carl Stockdale, athletic director at Herzl Junior college, yesterday was named head football coach at De La Salle High school. He succeeds Staff Sgt. Pat [illegible], former Santa Clara and University of Illinois athlete, who resigned last week. The announcement was made by Brother Matthew, F. S. C., principal of the Catholic league school. He said Stockdale would take over his duties immediately. Spring football practice already is under way under the direction of Jim McClowry, assistant coach. Brother Matthew said McClowry would retain his present status.

Stockdale, who lives at 6807 Oleander st., is married and the father of one son, Lt. Carl Jr., recently reported missing in action in the European theater. A graduate of Ohio university, where he was captain of the baseball and basketball teams and played football, Stockdale later did post-graduate work at Columbia and was coach at Wilson junior college for eight years before accepting the position at Herzl. He intends to continue his affiliation with Herzl, he said yesterday.

PROBABLE MAJOR LEAGUE PITCHERS IN GAMES TODAY

New York, April 19 (AP)—Probable pitchers for tomorrow's major league games, with last year's won and lost records:

NATIONAL LEAGUE
Chicago at Pittsburgh—Wyse [16-15] vs. Roe [13-11].
Brooklyn at New York—Seats [0-0] vs. Feldman [11-13].
Boston at Philadelphia—Hutching [1-4] vs. Schanz [13-16].
Only games scheduled.

AMERICAN LEAGUE
St. Louis at Chicago—Hollingsworth [5-7] vs. Lopat [11-10].
New York at Washington—Bevans [4-1] vs. Haefner [12-15].
Philadelphia at Boston—Black [10-12] vs. Bowman [12-8].
Cleveland at Detroit—Gromek [10-9] vs. Overmire [11-11].

Minor Leagues

AMERICAN ASSOCIATION

	W.	L.	Pct.		W.	L.	Pct.
Milwaukee	1	0	1.000	Ind'napolis	1	1	.500
Louisville	1	0	1.000	Minneapolis	0	1	.000
St. Paul	1	0	1.000	Toledo	0	1	.000
Columbus	1	1	.500	Kas. City	0	1	.000

YESTERDAY'S RESULTS

AMERICAN ASSOCIATION
Milwaukee, 10; Minneapolis, 5.
Louisville at Toledo, postponed.
St. Paul, 5; Kansas City, 4.
Indianapolis, 8; Columbus, 3.

INTERNATIONAL LEAGUE
Newark, 3; Toronto, 2.
Jersey City, 5; Rochester, 4.
Syracuse, 19; Buffalo, 5.
Baltimore, 9; Montreal, 5.

PACIFIC COAST LEAGUE.
Sacramento, 9; San Francisco, 4 [10 innings].
San Diego, 11; Los Angeles, 4.
Oakland, 6; Seattle, 4. [10 innings]
Portland, 21; Hollywood, 2.

Gabardine SLACKS
CHICAGO'S BIGGEST VALUE!
Largest Slack Selection in City
Pleats and Zippers
SIZES TO 50
$6.95
Also Slacks Made to Order
POLLACK-NEELSON
The Original Slack House
in the Wholesale District
330 S. FRANKLIN FREE PARKING

TIGERS DEFEAT BROWNS, 1 TO 0, IN NINTH INNING

St. Louis, Mo., April 19 (AP)—The Detroit Tigers broke off a tight pitching duel by bunching three of their nine singles in the ninth inning today to whip the champion St. Louis Browns, 1 to 0, and take their opening series, two games to one.

Alton Benton held the Browns to four hits, altho he walked seven, while the Tigers pecked ineffectively away at Nelson Potter, Browns' star right hander, until he faltered in the final round.

Don Gutteridge, Brownie second baseman and the first batter to face Benton, rapped out a double to start the game. The remaining three safeties were widespread. The Tigers hit safely in every inning but the first and third, but strong defensive play snuffed out all semblances of incipient rallies until the ninth.

Vernon Stephens, Browns' regular shortstop, was out of the line-up today because of a jammed thumb, injured in a fielding play yesterday.

Detroit	Ab	H	P	A	St. Louis	Ab	H	P	A
Webb,ss	4	1	3	4	Gut'ridge,2b	3	1	3	2
Mayo,2b	3	2	4	5	Byrnes,rf	4	0	0	0
Outlaw,rf	4	0	1	0	Kreevich,cf	3	2	2	0
York,1b	4	1	11	1	Martin,lf	4	0	3	0
Cramer,cf	3	2	3	0	McQuinn,1b	2	0	11	0
Maier,lf	3	1	0	0	Schulte,ss	4	0	2	2
Hostetler,lf	1	0	0	0	Clary,3b	2	1	1	6
Ross,3b	3	1	0	2	†Moore	0	0	0	0
Swift,c	3	1	4	1	‡Shirley	0	0	0	0
*Hoover	0	0	0	0	Hayworth,c	3	0	5	1
Richards,c	1	0	1	0	Potter,p	2	0	0	2
Benton,p	2	0	0	2					
	31	9	27	15		*26	4	27	14

*Ran for Swift in eighth. †Batted for Clary in ninth. ‡Ran for Moore in ninth. *Schultz batted for Hayworth in ninth.

Detroit ....000 000 001—1
St. Louis....................000 000 000—0

Run: Detroit—Mayo. Run batted in—Cramer. Two base hit—Gutteridge. Sacrifices—Mayo, Benton. Double plays—York to Webb; Mayo to Webb to York; Schulte to Gutteridge to McQuinn; Swift to Mayo. Left on bases—Detroit, 7; St. Louis, 8. Bases on Balls—Off Benton, 7; Potter, 2. Struck out—Benton, 2; Potter, 4. Umpires—Boyer, Summers, and Rue. Time—1:50. Attendance—1,641 paid.

SENATORS WIN IN 12TH, 4 TO 3

Philadelphia, Pa., April 19 (AP)—A 12th inning home run by George Case gave the Washington Senators a 4 to 3 victory over the Philadelphia Athletics today in their second straight extra-inning game at Shibe park.

Joe Berry, who succeeded Jess Flores, pitched four hitless innings until Case hit into the left field seats.

Marino Pieretti, rookie righthander from the Pacific coast league, went the route for Washington and subdued the Athletics' repeated scoring bids after Irv Hall doubled the tying run home in the eighth.

Washington	Ab	R	H	P	A	Philadelphia	Ab	R	H	P	A
Case,lf	6	1	1	2	0	Garrison,lf	6	0	3	6	0
Myatt,2b	6	0	1	2	3	Peck,rf	5	0	2	1	0
Kuhel,1b	5	1	1	14	2	Estalella,cf	6	0	2	2	0
Binks,rf	6	0	2	5	0	Hayes,c	5	1	2	6	1
Clift,3b	4	1	0	3	4	Siebert,1b	5	2	1	12	1
Torres,ss	5	1	1	3	6	Hall,2b	6	0	3	3	1
Chipple,cf	5	0	2	1	0	Busch,ss	6	0	0	3	2
Evans,c	5	0	2	4	1	Kell,3b	5	0	1	2	5
Pieretti,p	5	0	1	2	1	Flores,p	2	0	0	0	1
						Berry,p	2	0	0	1	2
	46	4	11	36	17		*49	3	14	36	13

*McGhee batted for Flores in 7th.

Washington ....001 002 000 001—4
Philadelphia ....010 100 010 000—3

Errors—Clift, Hall [2]. Runs batted in—Hall [2], Kell, Binks, Torres, Chipple, Case. Two base hits—Hayes, Siebert, Hall, Garrison, Binks. Three base hit—Torres. Home run—Case. Stolen base—Case. Double plays—Hall to Busch to Siebert; Clift to Myatt to Kuhel; Evans to Torres. Left on base—Washington, 1; Philadelphia, 13. Base on balls—Flores, 1; Berry, 2; Pieretti, 3. Struck out—Pieretti, 1; Flores, 1; Berry, 2. Hits—Flores, 9 in 7 innings; Berry, 2 in 5. Hit by pitcher—By Flores [Clift]. Wild pitch—Pieretti. Balk—Flores. Losing pitcher — Berry. Umpires—Stewart, McGowan, and Passarelli. Time of game—2:28. Attendance—2,137.

BARROW SAYS HE IS TOO OLD FOR COMMISSIONER

Larchmont, N. Y., April 19 (AP)—Edward G. Barrow, former president of the New York Yankees, said today that he again had refused the request that his name be included among those being considered for the job of baseball commissioner.

"William Harridge of the American league was in New York yesterday and talked to me about it," Barrow explained, "and I told him that I was too old and that my health would not permit it. Ten years ago I would have jumped at the chance."

Major league club owners meet in Cleveland next Tuesday to hear the report of their four man committee, named by the league presidents in February to sift the candidates for the $50,000 a year job that became vacant with the death of K. M. Landis last November.

"I have said before and I repeat it again," Barrow added, "that Ford Frick, president of the National league, would make a good commissioner if the owners decide on a baseball man. Jim Farley is my choice if a nonbaseball man is to be picked."

IRISH FOOTBALL SCHEDULE LISTS TEN CONTESTS

Notre Dame, Ind., April 19 [Special]—The Rev. John J. Cavanaugh, C. S. C., vice president and chairman of the faculty board in control of athletics at the University of Notre Dame, today announced a 10 game 1945 football schedule for the Irish.

Nine opponents from last season again will be met by Notre Dame, Wisconsin being replaced by Iowa, which will play here on Oct. 27. Only three home games are listed, the other two besides Iowa being Illinois in the opener on Sept. 29 and Dartmouth on Oct. 13.

The Army game again will be played in New York, but the site of the Navy contest has not been determined.

Sept. 29—Illinois at Notre Dame.
Oct. 6—Notre Dame at Georgia Tech.
Oct. 13—Dartmouth at Notre Dame.
Oct. 20—Notre Dame at Pittsburgh.
Oct. 27—Iowa at Notre Dame.
Nov. 3—Navy vs. Notre Dame [site to be determined].
Nov. 10—Army vs. Notre Dame at New York.
Nov. 17—Notre Dame at Northwestern.
Nov. 24—Notre Dame at Tulane.
Dec. 1—Notre Dame at Great Lakes.

Thirsty? DRINK
CAL COLA
BIG 12 OZ. BOTTLE

CRONIN'S LAST GAME AS PLAYER?

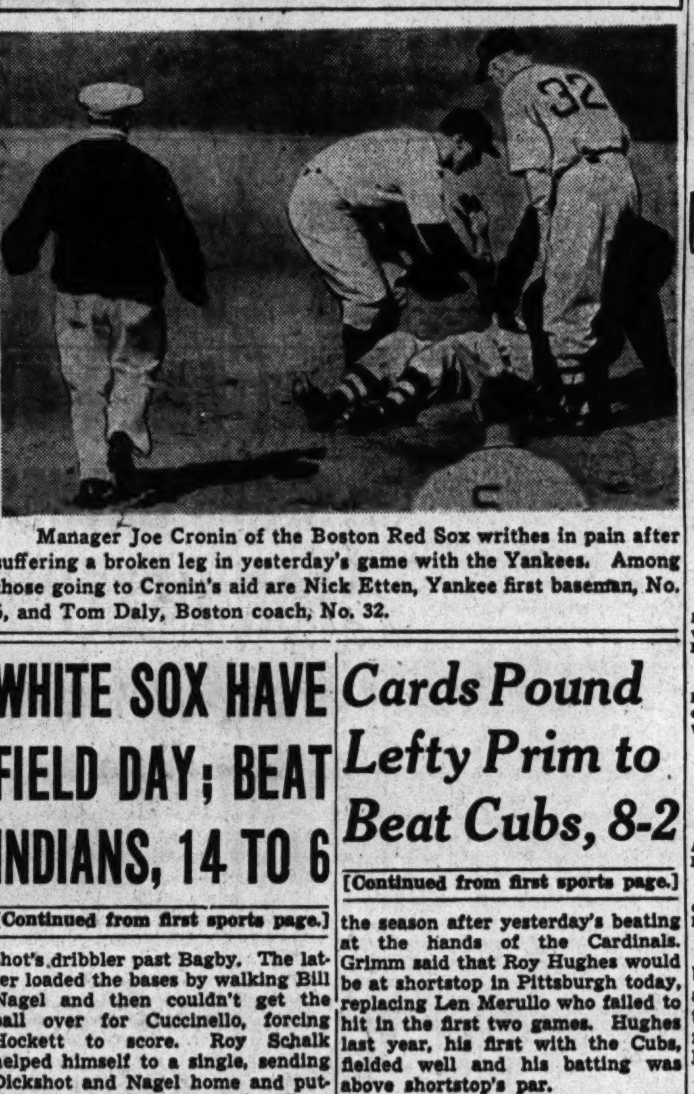

Manager Joe Cronin of the Boston Red Sox writhes in pain after suffering a broken leg in yesterday's game with the Yankees. Among those going to Cronin's aid are Nick Etten, Yankee first baseman, No. 5, and Tom Daly, Boston coach, No. 32.

WHITE SOX HAVE FIELD DAY; BEAT INDIANS, 14 TO 6

[Continued from first sports page.]

shot's dribbler past Bagby. The latter loaded the bases by walking Bill Nagel and then couldn't get the ball over for Cuccinello, forcing Hockett to score. Roy Schalk helped himself to a single, sending Dickshot and Nagel home and putting Cuccinello on third. Tony counted the fourth run while Schalk was being forced on Cass Michaels' tap to Bagby.

Mike Tresh's single and a double by Wally Moses made it 5 to 0 in the second inning, but in the home half the Indians started to nibble at Dietrich's offerings. Bill asked for trouble by walking Mickey Rocco who scored on singles by Al Cihocki and Henry Ruszkowski. The latter's hit put Cihocki on third whence he scored on Bagby's roller to Nagel.

Jim Gets Reckless

Bagby would have had an easier time in the three run fourth if he had been a bit more careful about his fielding. He walked Tresh with one out and Dietrich bunted. Bagby picked up the ball and gave it a rainbow shaped heave into right field, Tresh scoring and Dietrich galloping to third. After Moses had been put out of the way on a gentle poke to Bagby, Hockett again delivered his compliments to his former mates. This time he limited himself to a single, Dietrich scoring. Hockett got around to the plate with the help of singles by Dickshot and Nagel.

Cuccinello was the first to face Kleine in the fifth and he survived on a fumble by Weingartner, going to second on a balk and scoring on a single by Michaels. The Indians followed with two in their half on a double by Kleine, a triple by Myril Hoag, and a single by Pat Seerey. Just for that, the Sox scored one in the sixth on Dickshot's single and a double by Cuccinello, making the count 10 to 4.

Dykes Gets Worried.

Altho Johnson surrendered only two runs in the seventh, the pressure was so heavy that Dykes began waving frantically to the bull pen occupants, but Johnson wriggled thru without further damage.

Michaels started the ninth against Center, singling, and Tresh assisted with a pass. Johnson sacrificed and then the big rookie fell apart completely as the Sox enjoyed another four run inning.

LOU BENCHES SELF

[Chicago Tribune Press Service]

Cleveland, O., April 19—The hidden ball trick of which Manager-Shortstop Lou Boudreau of the Cleveland Indians was the victim in Tuesday's opener continued to bother the young man today. In his scramble to get back to third base when he detected he had been trapped by Tony Cuccinello, the manager injured his right hand. It forced him to remain out of the lineup today.

ZURITA TO QUIT BOXING FOR REAL ESTATE VENTURE

MEXICO CITY, April 19 (AP) — Juan Zurita, who lost his N. B. A. lightweight title last night to Ike Williams of Trenton, N. J., said today he will retire from the ring and devote full time to the real estate business.

Milwaukee Road, Gits Win in North Av. Meet

Milwaukee Road beat the Orioles, 57 to 50; Gits Molding won from the Lucania Peps, 63 to 47; Roo's All-Stars eliminated the Alderman Quinns, 68 to 52, and the Rubicons defeated the St. Philomena C. Y. O., 51 to 33, in quarter-final games of the North Av-Larrabee Y. M. C. A. open basketball tournament last night. Tonight's semi-final pairings are All-Stars vs. Rubicons and Milwaukee Roads vs. Gits.

Fight Decisions

LAST NIGHT
At Norfolk, Va.—Artie Levine beat Danny McMillan [10].
At Fall River, Mass.—Freddie Camuso stopped Abie Kaufman [7].

THE PRIMA PHILOSOPHER Says
Youth is a wonderful thing, but it's wasted on the young!
G. B. Shaw

PRIMA AMERICA'S FINEST BEER

Cards Pound Lefty Prim to Beat Cubs, 8-2

[Continued from first sports page.]

the season after yesterday's beating at the hands of the Cardinals. Grimm said that Roy Hughes would be at shortstop in Pittsburgh today, replacing Len Merullo who failed to hit in the first two games. Hughes last year, his first with the Cubs, fielded well and his batting was above shortstop's par.

The Cubs office announced last night that Hy Vandenberg had signed his contract and would report to the Cubs in Pittsburgh today.

It will be Hank Wyse vs. Elwood Roe this afternoon when the Cubs and Pirates meet in Pittsburgh's season opener.

Walker Cooper, Cardinal catcher now involved in a salary dispute with his employer, received a letter from his and President Truman's home town yesterday. It was a note from Independence, Mo., ordering him to report for induction on April 30.

It was reported in Wrigley field yesterday afternoon that Pitcher Erickson had worked out with the team and had ended his holdout siege.

Michigan and Illinois Open Series Today

The Western conference baseball race accelerates this week-end with a six game program that endangers the perfect records of two early starters, Illinois and Wisconsin.

The Illini, victorious over Iowa in their first two starts, tackle Michigan's defending championship nine in the Wolverine conference debut in Ann Arbor today and tomorrow.

Wisconsin, also a double winner over Iowa, travels to Columbus for two games with Ohio State. Like the Buckeyes and Michigan, Northwestern also moves into league action for the first time, facing Iowa tomorrow in a double header in Iowa City.

Purdue, Indiana, and Minnesota, which complete the conference field, will get into the title race the following week-end.

DODGERS SELL SABENA

Brooklyn, N. Y., April 19 [AP]—The Brooklyn Dodgers announced the sale of Infielder Mike Sabena to New Orleans of the Southern association today. Sabena had been acquired from the Boston Braves during the winter.

Beagle and Puppy Shows on Sunday for G. I.'s, Public

BY BOB BECKER

A beagle field trial for convalescent G. I.s at Camp Ellis, Ill., and a sanctioned puppy match in Chicago are two events scheduled for dog fanciers next Sunday.

The Central Illinois Beagle club, together with other beagle clubs and sportsmen's organizations in the middle west are coöperating with Col. John S. Sullivan, commanding officer of Camp Ellis, to put on the trial which will start Sunday morning and continue thru the day.

The puppy match scheduled for Sunday is sponsored by the Skokie Valley Kennel club. It will be held at the Ashland club house, 3859 N. Ashland starting at 2 p. m. Entries will be taken from 12 until 2 p. m.

Judges for this all breed match include Dr. H. S. Brundage and D. L. Hollenbeck of Chicago; Leo Goodman, Munster, Ind.; C. A. Koerner, Elmwood Park; Robert Rogers, Hinsdale, Ill.; Mrs. R. M. Ownes, Aurora; Mr. and Mrs. H. J. Cooper, Franklin Park; Mrs. F. W. Evanger, Wheeling; and William C. Stark, Melrose Park.

The United States marine corps is again reminding all Dobermann owners that it needs more Dobermanns to be trained for scout and first aid duty on battlefronts.

CUBAN RUM and SPIRITS
Rum in used whiskey barrels, very dry, over one year in wood. 120-140 proof.
Rum in cases, gold or white, very mild and aged, 88 proof.
Neutral Spirits, all tests, 190 proof in barrels or drums.
IMMEDIATE SHIPMENT
Write or wire
HAVANA RUM CO.
361 Aguiar St., Havana, Cuba

SULLIVAN RALLY IN 8TH DEFEATS SENN NINE, 6-3

Prep Baseball

YESTERDAY'S RESULTS

CITY LEAGUE
Harper, 9; Hirsch, 2.
Steinmetz, 8; Crane, 7.
Sullivan, 6; Senn, 3.
Roosevelt, 7; Waller, 4.
Von Steuben, 9; Lake View, 1.
Harrison, 14; Gage Park, 3.
Kelly, 3; Lindblom, 1.
Farragut, 18; Phillips, 4.
Schurz, 9; Amundsen, 5.
[Five innings]

MISCELLANEOUS
Holy Trinity, 4; Washburne, 2.
Taft, 3; Lane, 2.
Tilden, 6; Englewood, 1.
Morton, 6; Thornton, 5 [8 innings].
Bloom, 8; Joliet, 3.

GAMES TODAY

CITY LEAGUE

West Section
Austin vs. Steinmetz in Riis park; Kelvyn Park vs. Washburne in Stanton park; Tuley vs. Marshall in Humboldt park; Wells vs. Foreman in Chopin park.

South Section
Calumet vs. Hyde Park in Jackson park; Harper vs. Morgan Park in Morgan park; Vocational vs. Bowen in Bessemer park; Fenger vs. Hirsch in Grand Crossing park.

Central Section
Englewood vs. Harrison in Douglas park.

North Section
Von Steuben vs. Roosevelt in California park.

PRIVATE SCHOOL LEAGUE
Todd School at Harvard School; Wheaton Academy at Concordia; University High at North Shore.

Miscellaneous Games
La Grange at Argo; Washington [East Chicago] at Bloom; St. Rita at Morgan Park Military Academy.

Bill Ward, Sullivan High school baseball player, yesterday sparked an eighth inning rally that netted three runs and gave the Sullivan nine a 6 to 3 victory over Senn High school in Winnemac park.

With the score tied at 3 all, Ward tripled to drive in two runs, and then scored on an error. Bob Wingers fanned 11 in winning the north section City league game.

Taft Beats Lane, 3-2.

Taft defeated Lane Tech, 3 to 2, on the Lane Tech field as Dick Nelson hit a home run with one on in the second inning.

Kelly defeated Lindblom, 3 to 1, in McKinley park, after tying the score at 1 all in the fourth inning and scoring in the fifth when Center Fielder Ed Duranczyk hit a home run with a mate on base. Jack Miller yielded but three hits and fanned 15 in winning.

Rally Falls Short.

Crane Tech rallied for five runs in the seventh inning, but lost to Steinmetz, 8 to 7, in Riis park. In a five inning contest halted by rain, Farragut routed Phillips, 18 to 4, in Washington park. George Delimata and Jim Forbes each hit home runs for Farragut. Joe Lorio, the winning pitcher, gave up six hits.

Harper beat Hirsch 9 to 2 in Grand Crossing park as John Schubert had a perfect day at bat. He hit a double and three singles in four trips to the plate.

Harrison ....811 001 3—14 11 1
Gage Park..........030 100 0—3 3 6
Batteries—Bednarchik and Gorkis; Troscinski, Baran and Payosk.

Farragut ....963 00—18 13 2
Phillips ....004 00—4 6 6
Batteries—Loric and Borlick; Shepherd and Williamson.

Harper ....401 301 0—9 9 6
Hirsch ....010 010 0—2 7 5
Batteries—Schubert and Erickson; McDonnell, Smith and Brown.

Lake View..........100 000 0—1 8 3
Von Steuben..........006 003 *—9 10 0
Batteries—Curne, Pingel and Dillard; Martin and Lang.

Schurz ....012 015 0—9 14 2
Amundsen ....012 020 0—5 7 4
Batteries — Sepke, Oppliger and Stannenberg; Larson, Carlson, and Mueller, Kreutzer.

Englewood ....000 010 0—1 1 2
Tilden ....103 110 *—6 7 1
Batteries—Haynes and Dunterman; Pecenka and Eberhardt, Duric.

Taft ....020 001 0—3 6 1
Lane ....000 002 0—2 5 0
Batteries—Johnson and Danielson; Medlinger and Mejercik.

Roosevelt ....021 310 0—7 7 2
Waller ....300 100 *—4 5 5
Batteries—Meyer and Krueger; McDaniels, Prosser and Byots.

Sullivan ....000 200 13—6 9 2
Senn ....000 030 00—3 5 8
Batteries—Wingers and Grant; Ticbert and Frazer.

Crane ....000 200 5—7 8 2
Steinmetz ....201 401 *—8 10 4
Batteries—Rivera, Buffa and Ninnini; Kennedy, Kolse and Brauer.

Lindblom ....010 000 0—1 3 0
Kelly ....000 120 *—3 7 2
Batteries—Mannsch and Northrup; Miller and Nirche.

MISCELLANEOUS

Joliet ....100 020 0—3 4 2
Bloom ....100 052 *—8 6 5
Batteries—Rige, Maren and Motta; Kotesa, and Pignotti, Baird.

Washburne ....000 002—2 4 0
Trinity ....200 00*—4 4 3
Batteries—Budaj and Bartoshuk; Bartelsik, Dyll and Kraiviec, Urbanski.

Thornton ....201 101 00—5 7 2
Morton ....201 200 01—6 7 3
Batteries—Jacobs and Behm; Cusack, Bauman, Kuncl, Benzel and Kazina, Saurwein.

COCHRAN WINS 2; HOPPE LEADS BY 94 POINTS

Dallas, Tex., April 19 (AP)—Champion Welker Cochran cut Willie Hoppe's lead to 94 points in their transcontinental championship billiards match tonight by taking the 50th block, 60 to 52, in 34 innings.

Cochran also had triumphed in the afternoon block, 60 to 29. The two depart tomorrow for Denver, the next stop on the tour, with Hoppe showing 2,687 points to 2,593 for the champion.

Cochran and Hoppe split in their Dallas blocks of the match, Hoppe taking those yesterday and last night. Aided by a high run of 13, Cochran won the afternoon block today in 28 innings.

Wheaton Beats Morton in Baseball Opener, 4-3

Wheaton college opened its baseball season with a 4 to 3 victory over Morton Junior college in Wheaton yesterday.

BOXING
WED., MAY 2
COLISEUM WABASH & 15TH
JOE BAKSI
10 ROUNDS—vs.
LARRY LANE
—Tickets Now on Sale—
ADAM HATS Madison & Dearborn DEArborn 3494
COLISEUM WABASH and 15TH WABash 6862
Prices—$2, $3, $5 (PLUS TAX)

Lane Takes Junior, Senior Swim Titles

Table of Points

JUNIORS

Lane	59	Sullivan	6
Senn	28	Fenger	4
Schurz	20	Lake View	2
Amundsen	10	Taft	2
Tilden	9	Bowen	1

SENIORS

Lane	57	Harrison	6
Steinmetz	14	Schurz	5
Lindblom	13	Senn	4
Bowen	12	Sullivan	4
Amundsen	11	South Shore	3
Austin	9	Morgan Park	2
Roosevelt	7	Fenger	2
Tilden	7		

Lane Tech, defending champion, easily won the 18th annual junior and senior 25 yard pool swimming championship of the city high school league last night at Roosevelt High.

Two records were made in the junior division, Johnny Briglow of Schurz did the 50 yard breast stroke in :30.8. The old mark was :31.7, and the Lane 200 yard relay team, composed of Herb Johnson, Elmer Newell, Holger Stahl, and Dick Treskow, lowered the time from 1:50.2 to 1:48.4.

SENIORS

50 YARD FREE STYLE—Won by Gibe, Lane; Tillson, Lane, second; Rucker, Austin, third; Parsons, Amundsen, fourth; Terp, Lane, fifth. Time, :24.6.

100 YARD BREAST STROKE—Won by Nickolich, Lane; Craig, Sullivan, second; Glass, Roosevelt, third; Glass, Steinmetz, fourth; Morgan, Bowen, fifth. Time, 1:09.9.

200 YARD FREE STYLE—Won by Terp, Lane; Martinez, Bowen, second; Dunlop, South Shore, third; Aurelius, Fenger, fourth; Kass, Tilden, fifth. Time, 2:21.6.

100 YARD BACK STROKE—Won by Artemenko, Harrison; Greiner, Lane, second; Klemundt, Schurz, third; O'Hara, Austin, fourth; Emerson, Austin, fifth. Time, 1:08.1.

100 YARD FREE STYLE—Won by Gibe, Lane; Fukunaga, Lindblom, second; Rucker, Schurz, third; Fischer, Morgan Park, fourth; Popovich, Bowen, fifth. Time, :56.1.

DIVING—Won by Kachinskas, Tilden [77:24]; Thompson, Lane, second [73.57]; Buetleman, Amundsen, third [72:96]; Vance, Senn, fourth [69.55]; Leuson, Lindblom, fifth [64:16].

150 YARD RELAY—Won by Lane [Greiner, Tillson, Weber]; Steinmetz, second; Bowen, third; Roosevelt, fourth; Schurz, fifth. Time, 1:26.8.

200 YARD RELAY—Won by Lane [Hoffnagle, Howard, Krautstrunk, Madsen]; Lindblom, second; Amundsen, third; Steinmetz, third; Senn, fifth. Time, 1:46.9.

JUNIORS

50 YARD FREE STYLE—Won by Gibe, Lane; Busch, Schurz, second; McDonald, Lane, third; Thomas, Lane, fourth; Statkus, Tilden, fifth. Time, :26.

50 YARD BREAST STROKE—Won by Briglow, Schurz; Florek, Fenger, second; Scherwet, Senn, third; Bachem, Lane, fourth; Reinisch, Sullivan, fifth. Time, :30.8. [New record. Old mark :31.7 by Amundsen, Lane, 1938.]

50 YARD BACK STROKE—Won by Johnson, Lane; Griesbach, Lane, second; Harnstrom, Senn, third; Zeschke, Lake View, fourth; Schmucker, Lane, fifth. Time, :32.1.

100 YARD FREE STYLE—Won by McDonald, Lane; Busch, Schurz, second; Thomas, Lane, third; Stohl, Lane, fourth; Lehman, fifth. Time, :58.3.

DIVING—Won by Spalding, Senn [58.79]; Anderson, Senn, second [57.51]; Sandberg, Lane, third [57.04]; Alexander, Austin, fourth [51.97]; Kostick, Bowen, fifth [51.93].

150 YARD MEDLEY RELAY—Won by Lane [Bachem, Gibe, Griesbach]; Senn, second; Schurz, third; Sullivan, fourth; Austin, fifth. Time, 1:31.2.

200 YARD RELAY—Won by Lane [Johnson, Newell, Stohl, Treskow]; Tilden, second; Austin, third; Senn, fourth; Taft, fifth. Time, 1:48.4. [New record; old mark, 1:50.2 by Lane, 1940.]

OKURA TO MEET HAROLD BOX ON MADISON CARD

Hank Okura, junior lightweight boxer representing the Johnny Coulon club, will meet Harold Box of the south side in a five round bout tonight in Madison Athletic club, 4711 Madison st. Okura will be in quest of his third victory in four starts in the west side arena. Richard Brewer, Coulon club lightweight, who beat Don Lonergan, city Golden Gloves novice 135 pound titleholder, is paired with Caleb Colton in a five round secondary feature. Other contests:

Roy Swift, Coulon club, vs. Alex Tsakiris, Proviso Township High [3], 160. Steve McCarthy, Coulon club, vs. William Jackson [3], 160. Joe Gors, Coulon club, vs. William Coleman [3], 165. Bob Vesley, Coulon club, vs. Richard Payne, Madison A. C. [3], 115. Don Pedley, Coulon club, vs. Don Lupo, Madison A. C. [3], 118.

Schurz Wins Dual Track Meet from Proviso High

Schurz won a dual track meet from Proviso on the latter's field in Maywood yesterday. The seniors won by a 68⅓ to 44⅔ score and the visiting frosh-soph squad triumphed, 69½ to 34½.

P. G. A. CAMPAIGN WILL AID VETS' REHABILITATION

BY CHARLES BARTLETT

A coördinated national program of rehabilitation for hospitalized veterans of World War II. has been adopted by the Professional Golfers' Association of America, according to Maynard G. Fessenden, the Chicagoan, who is a member of the P. G. A. tournament sponsors' advisory committee.

Fessenden said that the campaign for supplying golf facilities to wounded service men will open on May 26 and 27, the same dates which have been allotted for the forthcoming 72 hole battle between Byron Nelson and Sam Snead.

Plan Originated Here

The rehabilitation programs of the host sections, the Metropolitan and New Jersey groups, will be the direct beneficiaries of this match. Fessenden said that a special meeting in New York last week resulted in President Ed Dudley and his executive committee asking all of the other 27 member sections of the P. G. A. to hold rehabilitation tournaments at their own clubs on the same dates.

The job of supplying convalescent veterans with golfing opportunities, rated the best conditioner for them, was first taken up in Chicagoland, where the Chicago District Golf association joined with the P. G. A. in originating the Victory National tournaments at Beverly in 1943. The funds derived from this and the second Victory event last year at Edgewater have thus far produced a nine hole pitch-and-putt course at Hines hospital and at Downey, with putting clocks at each. The hospital at Great Lakes will be the next site for a pitch-and-putt course.

Sections to Aid Each Other

Each sectional president will become a vice president of the P. G. A. rehabilitation committee. Proceeds from various tournaments held in conjunction with the May 26-27 program will be directed to the service needs of their own particular sections. In the event that one section finds its fund raising resources taxed by a larger number of army, navy, or general hospitals, the national committee will request subscriptions from other sections or will devise means of arranging special tourneys for these sections wherein the demand for subscriptions exceeds the supply.

All-America Meeting Will Start Today

[Continued from first sports page.]

tion to the beginning of the All-America."

Shaw said that one of his coaching assistants at San Francisco has been named and that a second aid will be signed shortly.

Hester already has lined up his coaching staff which includes Lt. Comdr. Jack Meagher as head man. Assistants are Ensign Hampton Pool formerly of the Chicago Bears, and Lt. Jim Poole, former New York Giant end. Miami also has signed several players, including a number who played under Ensign Pool on the Fort Pierce [Fla.] eleven last year.

Foremost on the agenda is adopting the constitution and by-laws. Applications for franchises also are anticipated. It is known that Kansas City, Mo., seeks a berth. It will be represented by Dr. D. M. Nigro and Marchy Schwartz, one time Notre Dame football star.

STRAIGHT KENTUCKY BOURBON
5 YEARS OLD
93 PROOF
THE MAKERS of C & G are determined not to compromise in any way with the high standards that have made this fine bourbon a Chicago favorite for 78 years.
In short, C & G continues to be a *straight* bourbon—continues to be *5 years old*—continues to be *full* 93 proof. That is our message to Chicagoans.
Buy War Bonds . . . America's Common Bond
C&G "The whiskey that grew up with Chicago"
CHAPIN & GORE
OLD RESERVE STRAIGHT BOURBON WHISKEY
THIS WHISKEY IS 5 YEARS OLD . . . 93 PROOF
U. S. A. DISTRIBUTORS: McKESSON & ROBBINS, INC., NEW YORK, N. Y.

ADVISE PROMPT END FOR CURBS AS NEED FADES

C. E. D. Urges Cuts in Taxation

The Committee for Economic Development yesterday urged prompt lifting of war time controls as soon as emergency needs are ended, but warned against removal of any control if it would harm the war program or jeopardize transition to a healthy peace time economy.

A statement of policy issued by the research committee of the organization said that as soon as inflationary forces clearly are under control taxes should be reduced as a stimulus to purchasing power and business expansion. If such a program is to be effective, it will require careful advance planning by congress, it said, and congress should prepare and announce at the "earliest possible date" a program for post-war federal tax revision.

'Let Executive Retain Powers'

"Legislative authority to reimpose inflation controls, if experience proves they are needed, should remain in the hands of the executive branch until the transition to high level peace time employment is safely made," the C. E. D. said. "No control should be allowed to persist just because it is there, or because it worked during the war."

The report said that for some controls the emergency may end largely with victory in Europe, for others with victory in Japan, and for still others, especially anti-inflation measures, it may extend for a long time.

"Controls of materials should end selectively as each material is released from war use or becomes sufficiently available for civilian use," the report said. "Man power controls should be ended area by area as shortages of man power disappear. The objective should be to time and coördinate such action so that our economy can land on its feet, prepared to go places."

'Resist Price Advances'

The committee said that general advances in prices should be resisted, but that prompt adjustment should be permitted prices which deter production because they do not bear a reasonable relation to cost at normal levels of production.

"Because perishable and semi-durable goods such as food and clothing represent a large part of the necessities of life, the committee believes price ceilings on such items may be necessary for some time after the war," it said.

"Rent controls should be liquidated when possible, but they may be necessary for a longer period than now seems needed for most other controls. Continued control will be necessary after the war in areas where housing remains acutely short. Under such conditions ending of rent control should take place on a local rather than on a national basis, and controls should be ended in any area as soon as serious shortages disappear."

The committee recommended that import and export controls be continued in some form at least until high production has relieved the domestic shortage of civilian goods, and urged a continuation of installment credit restrictions in the transition period as a check to inflation.

Asks Reduced Taxes

The National Planning association also urged that taxes be lowered after the war. It said that all Americans who will need and want jobs after the war can be employed at useful work at good wages if "the pre-war relationships between production, consumption, and savings change to fit the needs of a full employment economy." Increased consumer buying power is needed to boost output 40 per cent above the 1941 level for "full" employment, it said.

The N. P. A. said that alternatives to its suggestion are larger government spending, which would mean an unbalanced budget and larger federal participation in the national life than has been considered appropriate for peace time, or heavy outlays by business for its own expansion, investments so large as to raise "serious doubts" they could be continued.

MARKET AVERAGES

[Thursday, April 19, 1945]

NEW YORK STOCKS

TRIBUNE AVERAGES

	25 indust.	25 rails	50 stks.
High	192.24	42.41	117.32
Low	190.63	41.41	116.02
Close	191.29	41.60	116.44
Net change	+0.20	—0.60	—0.20

ASSOCIATED PRESS AVERAGES

	30 ind.	15 rails.	15 util.	60 stks.
Net change	—0.4	—0.8	—0.2	—0.4
Thursday	85.6	39.2	42.7	63.9
1945 high	86.0	40.0	42.9	64.3
1945 low	78.6	33.9	39.2	57.3

Trading figures on Thursday: Advances, 295; declines, 483; unchanged, 204. Total issues traded, 982. New 1945 highs, 128; lows, 2.

DOW-JONES AVERAGES

	30 ind.	20 rails	15 util.	65 stks.
Opening	163.95	55.51	29.85	61.33
High	164.45	55.82	30.07	61.59
Low	162.72	54.58	29.60	60.71
Close	163.20	54.86	29.76	60.94
Net change	—0.63	—0.76	—0.11	—0.40

Transactions in stocks used in Dow-Jones averages: Industrials, 89,500; railroads, 138,950; utilities, 115,400. Total, 343,850.

NEW YORK BONDS

[Compiled by the Associated Press]

	20 rails.	10 ind.	10 util.	10 for.
Net change	....	—0.1	....	+0.2
Thursday	100.0	104.8	107.6	72.2
1945 high	100.0	105.5	107.6	72.2
1945 low	96.2	104.6	106.9	68.1

Ten low yield bonds—Thursday, 117.5; 1945 high, 117.6; 1945 low, 116.3.

LONDON STOCKS

[London Financial Times]

	Close.	Net chg.
Industrials	145.1	+0.6
Railroads	66.4	—0.1

U. S. TREASURY STATEMENT

[000 omitted]

	April 17, 1945	April 17, 1944
TOTAL DEBT	$235,418,183	$186,405,501
INCREASE IN DAY	64,688	....
Receipts	189,165	108,829
Expenditures	491,438	314,946
Net balance	12,638,525	13,626,233
Working bal incl.	11,875,593	12,863,427
Customs rec for mo	18,398	22,480
Rec fiscal year	36,283,569	33,355,784
Exp fiscal year	78,110,889	73,567,836
Excess of exp	41,827,320	40,212,051
Gold assets	20,415,960	21,479,313

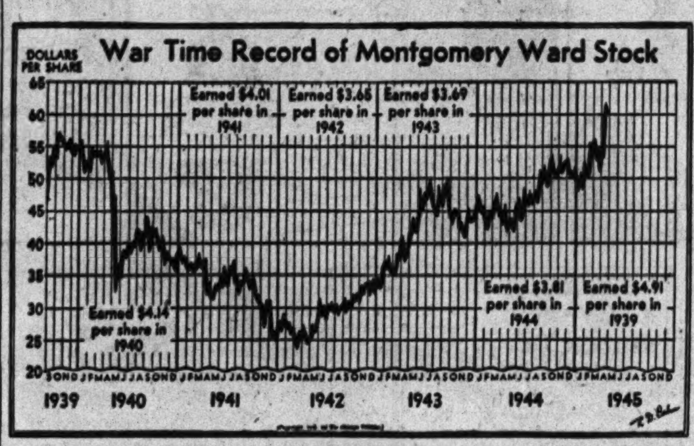

Bring Samson, Jefferson Into Tariff Battle

Washington, D. C., April 19 (AP)—Republicans quoted Jefferson, Hamilton, and McKinley, and brought up the biblical strong man, Samson, in opposing today the administration's program for deeper tariff cuts.

Nelson A. Rockefeller, assistant secretary of state, urged extension of the reciprocal trade program, with new duty cutting powers for the President, as a vital element in the good neighbor policy of the Americas.

Knutson Predicts Defeat

The scene of the new struggle over the ancient tariff issue was a hearing of the house ways and means committee. The 10 committee Republicans had organized solidly against the legislation and Rep. Knutson [R., Minn.] predicted enough Democrats would go along to defeat the proposal. Conversely, Rep. Robertson [D., Va.] said he would be surprised if one committee Democrat joined the Republicans.

Rep. Jenkins [R., O.] did most of the quoting of earlier American political figures in an effort to justify tariff protection for American industry, and he said Samson was the world's strong man "until he dissipated his strength."

Holds Situation Is Changed

Rockefeller replied that the early Americans had the problem of developing industry in a predominantly agricultural country, but that now the United States is the world's greatest industrial nation and must make mutual arrangements with other nations so that trade barriers are broken down and more American goods can be consumed abroad.

He said tariffs can be adjusted downward, in mutual arrangements with other nations, so as to mean larger markets for American goods and without any material injury to specific American industries.

Rep. Knutson replied: "You're telling us the more self sustaining we make other nations the more they will buy from us."

U. S. INTRODUCES 'KITTY' ACCOUNT AS A. & P. EXHIBIT

Danville, Ill., April 19 (AP)—Exhibits concerning an alleged "kitty" account which the government contended the New York Atlantic and Pacific Tea company built to as high as 6 million dollars in 1941 were introduced by government prosecutors today in their anti-trust suit against the food chain.

Horace Flurry, special government prosecutor, offered charts in evidence and said they showed the "kitty" decreased during 1933-'35, when the NRA codes prohibited certain brokerage and discount sales by manufacturers, and "considerable decrease" during 1936-'39. The Robinson-Patman act, passed in 1936, prohibited certain discriminatory pricing practices, Flurry said, but by 1941 the fund had "increased again" to more than 6 million dollars.

He asked Charles W. Parr, A. & P. buying executive, if "account 702," which Flurry said was his exhibit, was a "kitty" account for brokerage and discounts of various types received by the chain from manufacturers. Parr replied that he did not know.

LAMBS DECLINE; CATTLE AND HOG PRICES STEADY

The recent rise on the market for lambs, which advanced top prices $2 a hundred pounds in 2½ months to a 16 year peak, was halted by buyers at the Chicago stock yards yesterday. Despite prospects of an early decrease in sheep and lamb offerings buyers refused to pay the highest prices of Wednesday. The top price declined 10 cents to $17.25.

Prices of other meat animals were unchanged. Steers, heifers, beef cows, canners, cutters, calves, and bulls were steady. The best steers sold at $17.60 and the bulk $15 to $17.

Hog receipts were largest for a Thursday in six weeks, but demand again was much larger than the supply and all offerings sold quickly at ceiling prices.

'Worst' Sugar Pinch Near, House Told

SUGAR

Washington, D. C., April 19 (AP)—The Republican congressional food study committee today said civilians face "the worst sugar shortage of the entire emergency period." The unofficial committee of 44 house members blamed "present federal government policies" for the situation.

The committee's views were given to the house by Rep. Jonkman [R., Mich.], who said that unless prompt steps are taken, a black market will develop in sugar "so huge that it will be impossible for the American housewife to use her sugar stamps in the weeks immediately ahead."

"It is too late to prevent a serious sugar shortage for the remainder of this year and well into 1946," Jonkman said.

CANDY

The average candy manufacturer will make about 7 per cent less candy for civilian consumption in the quarter ending June 30 than in the preceding three months, based on the supply of sugar allocated to the industry, Philip P. Gott, president of the National Confectioners' association, said yesterday.

Answering queries about civilian candy prospects arising from government suspension of buying candy for overseas, Gott explained that candy bought for the army and navy is made with extra materials allocated exclusively for that purpose by the war food administration. On the other hand, sugar issued for civilian candy in the second quarter will be 65 per cent of the 1941 base, compared with 70 per cent in the first quarter, he said.

AVERAGE PRICE RULE TO FORCE OUTPUT OF LOW COST CLOTHING

Washington, D. C., April 19 (AP)—The OPA tonight issued its long awaited maximum average price regulation, a keystone in the government program to provide more inexpensive clothing while rolling back prices about 6 per cent.

The order is applicable to apparel and accessory manufacturers. In broad outline, it requires manufacturers to produce garments in different proportions—fewer of the higher priced lines and more of the lower priced lines—to whatever extent is necessary to bring back the 1943 average of each product.

The order is effective April 28, but the first working period under it is from June 1 to Sept. 30. OPA Administrator Bowles said the program should put lower priced clothing in retail stores by late summer.

The individual manufacturer is required to so arrange his production and deliveries by price lines that the weighted average price at which he makes deliveries of each category of items in any quarter is no higher than his weighted average price for the same category in a 1943 base period.

LEAD, NATURAL RUBBER STOCKS DWINDLING FAST

Even more critical shortages of two essential war materials, lead and natural rubber, were predicted yesterday by industry spokesmen who warned that stock piles of both have fallen well below the danger point with no immediate hope of replacement.

Clinton H. Crane, president, told the annual meeting of the St. Joseph Lead company in New York that the government stock pile of lead had been reduced to less than 70,000 tons. Two years ago it was at a peak of 279,000 tons.

The nation's supply of natural rubber will be down to about 65,000 tons at the end of 1945, or 35 per cent below the 100,000 ton inventory described as the "disaster level" at the time of the Baruch committee's report on rubber, said James J. Newman, vice president of the B. F. Goodrich company, in a statement following a navy rubber conservation conference at the naval air station in Norfolk, Va.

"Only the fact that we have made such outstanding technical progress that we now can reply on synthetic rubber for 85 per cent of the nation's rubber needs saves us from being actually far below 'disaster level,'" Newman said.

MONETARY PLAN COMPROMISE IS BELIEVED LIKELY

Washington, D. C., April 19 (AP)—Congressional spokesmen tonight interpreted a treasury statement as implying a willingness to compromise on some phases of the Bretton Woods monetary proposals.

Undersecretary Daniel Bell, addressing the Washington Kiwanis club, discussed a suggestion by the committee for economic development that the monetary stabilization fund be restricted to short term currency stabilization operations and that long term commitments for economic and monetary reconstruction be a function of the proposed international bank. Bell said: "This suggestion by a forward looking group of distinguished business men seems to me very sound and worthy of very careful consideration."

Bell's words were accepted by both Democratic and Republican members of the house banking committee as heralding a compromise with the American Bankers association.

FORD LAYS OFF FIRST WORKERS IN JOB CUTBACK

Detroit, Mich., April 19 (AP)—First layoffs at the Ford Motor company resulting from the curtailment of the Liberator bomber program at the Willow Run plant were announced today. A company spokesman said 325 women were released at the Ford Rouge plant where bomber parts are manufactured.

Holds Illinois Must Develop 100,000 Jobs

An additional 100,000 jobs must be made available if Illinois is to have full employment after the war, Sam Bernstein, director of the division of placement and unemployment compensation, said yesterday. The key to that problem, he said, will be found in the time element involved in reconverting industry from war to civilian production.

Including its vast war industries, Illinois has 3,700,000 persons gainfully employed, Bernstein said. During 1940 a normal employment year, only 3,300,000 workers had jobs.

Expect Some to Retire

Bernstein estimated that of the 400,000 jobs made possible since the war began, 350,000 have been new workers. The remainder are workers who had previously retired and who will return to retirement after the war. Of this total, 200,000 are women, and Bernstein predicted that 120,000 of them would return to their homes. At least half of the 100,000 children employed will return to school, he estimated.

Illinois has 400,000 war veterans who are expected to return to their jobs. About 120,000 of them are expected to be released after V-E day. Returning veterans and new workers will more than replace the vacancies made possible by retiring war workers.

Predict Big Idle Payments

More than 3 million employes in Illinois are covered by unemployment compensation. Bernstein estimated that 240 million dollars would be paid to idle persons in the year following complete victory while they are looking for new jobs or waiting for reconversion of factories.

50,000 Textile Mill Workers Get Pay Raise

Washington, D. C., April 20 [Friday]—(AP)—The government today decreed lower prices for clothing but higher wages for workers who loom the cloth.

In separate actions designed to boost output of textiles and low cost wearing apparel:

1. Economic Stabilizer William H. Davis approved a 55 cent wage floor and a general five cent an hour wage increase for 50,000 textile workers in 54 northern and southern mills.

Back to 1943 Levels

2. OPA ordered apparel and accessory manufacturers to cut back their prices to average 1943 levels and thus trim retail prices about six per cent.

Altho these moves seemingly were in conflict, Davis said he had been advised by OPA that the wage increase in itself would not require an industry-wide price hike. OPA said, however, some mills "may become entitled to individual adjustments."

Production Boost Vital

In a letter to WLB Chairman George W. Taylor, Davis termed the need for greater textile production "of almost unique significance in its critical relationship to the fight to hold down the cost of living."

OPA'S new order affecting clothing manufacturers, known as the maximum average price regulation, will become operative in June.

NATIONAL DAIRY PLANS BIG PEACE TIME SPENDING

National Dairy Products corporation expects to spend 50 to 75 million dollars for new plants, equipment, and trucks in the first five years after the war, L. A. Van Bomel, president, told stockholders at the annual meeting in New York City yesterday.

He said replacement of exhausted equipment and facilities will be necessary when materials again are available and the expansions and improvements will be financed largely from accumulated reserves. Operations were slightly ahead of a year ago.

Stockholders of Lincoln Printing company, meeting in Chicago, were told by F. D. McManus, secretary and treasurer, that sales in the first 3½ months this year were about the same as a year ago.

WHAT THEY EARNED

Quarter Ended March 31—Net Income	1945	1944
Cmwlth & Southern	$3,822,421	$3,350,900
Conde Nast Pub	476,997	368,053
Per share	1.42	1.10
Conti Steel	151,892	155,806
Per share	.76	.78
Cream of Wheat	188,144	199,022
Per share	.31	.33
Du Pont E I	†	†
Per share	1.52	1.38
Fedders Mfg	90,943	*51,377
Granby Cons Mng	2,158	39,906
Howe Sound	195,807	193,513
Per share	.42	.42
Iowa South Utils	76,463	76,777
Kalamazoo Stove	210,704	124,327
Per share	.70	.41
Kayser Julius	183,710	193,639
Per share	.49	.52
Kimberly-Clark	702,173	708,210
Per share	.98	1.14
Lehigh Valley Coal	295,992	511,971
Magma Copper	158,284	181,747
Per share	.39	.45
Republic Steel	3,084,548	2,216,611
Semler R B	257,079	142,160
Per share	.64	.35
West Va Coal	253,948	274,581
Per share	.60	.68
Twelve Months Ended March 31		
Penn-Dixie Cement	*714,343	262,374
Twelve Weeks Ended March 24		
Van Norman	73,475	78,634
Per share	.31	.33
Quarter Ended Feb. 28		
Buffalo Forge	247,779	278,455
Per share	.76	.86
Fiscal Year Ended Jan. 31		
Interstate Dept	1,018,355	1,126,529
Per share	3.30	3.20
Year Ended Dec. 31	1944	1943
Colt's Fire Arms	*3,661,690	711,295
Gulf Oil	42,075,513	29,301,053
Per share	4.64	3.23
Intl Products	317,138	519,457
Per share	.96	1.58
Maxon W L	488,000	362,000
Per share	2.03	1.51
Park Utah Mines	160,865	328,161
Per share	.07	.15
Root Petroleum	360,208	312,904
Per share	.96	.82

*Net loss. †Reported per share earnings only.

ACCOUNTANT
Complete charge of accounting, small manufacturer. Must know taxes. State qualifications and desired salary. Excellent opportunity for right man.
ADDRESS L D 246, TRIBUNE

GULF OIL'S 1944 EARNINGS RISE TO 42 MILLIONS

Colt's Reports Big Loss in Year

Gulf Oil corporation net earnings last year rose more than 12½ million dollars above 1943, W. L. Mellon, chairman, and J. F. Drake, president, said yesterday in their annual report to stockholders.

Profit was $42,075,513, or $4.64 a share, compared with $29,301,053, or $3.23, in 1943. Gross operating income totaled $533,390,374, a gain of $101,629,090.

The report said the first post-war years would be marked by a decline in petroleum demand from the war level, but predicted broader markets and a continued growth of the industry as the automotive equipment shortage is corrected.

Reserves Are Increased

The company's foreign and domestic oil reserves at the year-end were substantially larger, despite a record gross crude oil output of 119,327,231 barrels, an increase of 33,530,643 barrels over 1943 production.

Colt's Patent Fire Arms Manufacturing company reported 1944 net loss totaled $3,661,690, compared with a 1943 profit of $711,295, computed after setting aside $298,900 for contingencies. Sales last year shrank to $49,719,627 from $72,043,408 in 1943.

Recovery of a substantial part of last year's loss is expected to result from claims filed under the carry back provisions of the tax laws, said Graham H. Anthony, president. He estimated an ultimate refund of 3 million dollars would result from all tax adjustments for the years 1940 thru 1944.

Realize Gain Late in Year

The 1944 deficit included a $514,249 loss on the sale of Colt's electrical division, and an $880,053 loss on disposal of surplus inventories.

Anthony said in the last 20 weeks of 1944 the company realized a net profit from operations of $778,074 "indicating a definite trend in the right direction."

Commonwealth and Southern corporation reported net earnings in the March quarter were $3,822,421, compared with $3,350,900 a year ago. Profit in the 12 months ended March 31 was $11,849,536, against $12,011,720.

E. I. du Pont de Nemours & Co. reported net earnings on its common stock of $1.52 per share in the March quarter, against $1.38 a year earlier.

CAR PROMISES, WEATHER TURN GRAINS LOWER

Liquidation turned grain futures prices lower yesterday on the Chicago Board of Trade. Announcement by the office of defense transportation that country dealers soon would receive nearly 2,000 cars daily and favorable weather and crop reports started a selling movement that continued until the close.

Closing sales were near the bottom. Wheat lost ⅞ to 1¾ cents, rye 1⅛ to 1⅝, corn ¾ to 1¼, oats ½ to ⅞, and barley 1¼ to 1¾.

Holders of May and July wheat contracts were aggressive sellers with some replacing their commitments with purchases of September and December, resulting in relative strength for the latter deliveries.

People and Events

Randall H. Cooper has been named executive secretary of the State Street council and will begin his new duties June 4, the council said yesterday. Cooper, secretary of the Oak Park Chamber of Commerce since 1929, succeeds H. R. Rieger, who resigned this week. He also is secretary of the Oak Park Credit bureau and a member of the Illinois Post-War Plan commission's subcommittee on transportation.

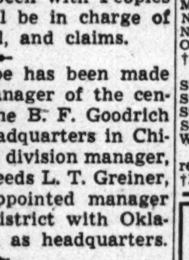
Randall H. Cooper

Eskil I. Bjork, a vice president of Peoples Gas Light and Coke company, has been named to succeed James A. Cunningham, who recently resigned to become vice president of Container corporation. Bjork, who has been with Peoples Gas 25 years, will be in charge of finance, personnel, and claims.

Frank S. Thorpe has been made regional store manager of the central division of the B. F. Goodrich company with headquarters in Chicago, C. A. McGill, division manager, said. Thorpe succeeds L. T. Greiner, who has been appointed manager of a new sales district with Oklahoma City, Okla., as headquarters.

W. A. Patterson, president of United Air Lines, will speak this noon to directors of the West Central association in the La Salle hotel.

ADVERTISING MANAGER
Firmly entrenched Chicago electrical appliance manufacturer with national distribution wants young man to co-ordinate dealer co-operative advertising. Will work closely with advertising agency. Need not be copy writer, but should be familiar with agency practice, and know how to keep routine records of advertising department. Write brief outline of experience and salary desired. No telephone appointments.
AGENCY SERVICE CORPORATION
66 East South Water St., Chicago 1, Illinois

SURVEY SUPERVISORS
With intangible selling experience, immediate openings; substantial earning possibilities. Delaware 1020.
GEORGE S. MAY CO.
840 N. Michigan Ave.

Consumers Increase Credit Buying, Ease Debt Reduction

Money Circulation Up

Washington, D. C., April 19 (AP)—Money in circulation passed the unprecedented figure of 26 billion dollars with a $129,000,000 increase during the week ended April 18, the federal reserve board announced today. Excess reserves of member banks were estimated at 800 millions, the lowest figure in several months.

After reducing personal debts 6½ billion dollars in the two years after Pearl Harbor the American people slackened their debt reduction during 1944, the Institute of Life Insurance said yesterday.

Enough persons bought goods on credit in sufficient volume to cause an increase in total consumer credit outstanding at the end of 1944 against a year earlier. The 1944 gain was 407 million dollars compared with a drop of 4½ billions in 1942 and 1943 on the basis of federal reserve board figures, the institute said.

Reduce Policy Loans.

As a partial offset, however, persons who had borrowed on their life insurance policies paid off an estimated 170 million dollars in the year, reducing policy loans to the lowest level since 1928.

Figures for the other two important classes of personal debt, mortgages on urban homes and on farms, were not available, but preliminary department of agriculture estimates showed farmers further reduced their mortgage debt last year. The reduction was less than the 482 million dollar decrease in 1943. The federal home loan bank administration estimated total mortgages on urban homes gained in 1944, reflecting increased real estate activity and prices.

Charge Accounts Increase

The biggest individual increase in the consumer credit field in 1944 was in charge accounts, which

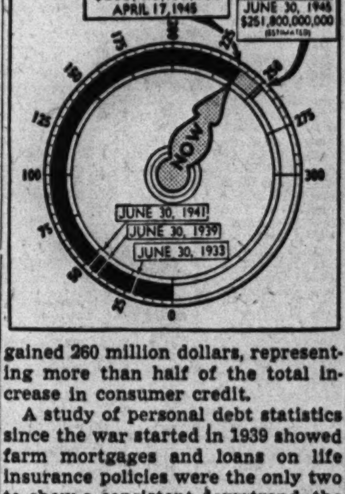

gained 260 million dollars, representing more than half of the total increase in consumer credit.

A study of personal debt statistics since the war started in 1939 showed farm mortgages and loans on life insurance policies were the only two to show a consistent downtrend, the institute reported. The decline in farm mortgages was about 1 billion dollars thru the end of 1943, and in policy loans about 1.1 billions thru the end of 1944.

Vote $600,000 Transit Fee to Cut Tax Loss

The proposed Chicago transit authority ordinance for municipal ownership of the elevated system and the surface lines, which is expected to be enacted Monday by the city council, was amended yesterday to provide payments of $600,000 a year to the city corporate fund to reimburse the city in part for tax losses. The authority will be tax exempt.

Payments will be made from the authority's gross revenues beginning the first year of operation, under the amendment made by the city council local transportation committee.

After the first three years, the city and the transit authority may negotiate for a readjustment of the $600,000 payment, the committee agreed.

The city receives two million dollars of the taxes paid by the transit companies, and other taxing agencies receive the other two million. Of the city's share, $740,000 is placed in the corporate fund for operating expenses. The difference between the $740,000 and the $600,000 which the city proposes to collect from the transit authority can be made up in various licenses and fees, Commissioner Philip Harrington of the department of subways and super-highways told the committee.

The ordinance also was amended to give the authority exclusive franchise use of streets.

EQUIPMENT LIEN OF N. Y. CENTRAL ROAD REOFFERED

A 7½ million dollar issue of New York Central railroad equipment trust certificates was reoffered yesterday by Salomon Brothers & Hutzler at prices to yield 0.85 to 1.90 per cent. North Western railroad is inviting bids on May 2 for $6,180,000 of equipment trust certificates.

Southwestern Electric Service company registered $2,375,000 of 3⅜ per cent first mortgage bonds, 8,500 shares of 4¾ per cent $100 par cumulative preferred and 128,935 shares of $1 par common. Thompson Products plans to offer 60,000 shares of new preferred at a price between $104 and $107 with a dividend rate not to exceed 4 per cent. Stockholders will vote May 7 on the proposal.

DIVIDENDS DECLARED

	Payable	Stock of record
Am Meter, 50c	Jun 15	May 24
Alpha Portland Cement, 25c	Jun 9	May 15
Athey-Truss Wheel, 25c	May 10	Apr 30
Canadian Ind. cl A, $1.25 q	Jul 31	Jun 29
Do cl B, $1.25 q	July 31	Jun 29
Conde Nast Pub, 60c special	May 15	May 1
Do 15c extra	Jun 9	May 31
Federal Mogul, 30c	Jun 9	May 31
Granby Cons Mng, 15c sa	Jun 1	May 15
Houston Oil Tex, p, 75c sa	Jun 30	Jun 15
Do p, $1.50 arr	Jun 30	Jun 15
Intl Harvester p, $1.75 q	Jun 1	May 5
Liquid Carbonic, 25c q	Jun 1	May 15
Do p, $1.12½ q	Aug 1	Jul 14
Lville & Nville Rrd, 88c	Jun 13	May 1
Masonite, 25c	Jun 10	May 15
Do p, $1.12½	Jun 1	May 15
Maxson W L, 10c	Jun 1	May 18
Natl Dairy Products, 35c q	Jun 11	May 21
Northwest Bancorp, 35c	May 25	May 10
Outbd, Marine & Mfg, 25c	May 25	May 2
†Signode Stl Strap, 15c	Jun 1	May 21
Do p, 62½c q	May 5	Apr 28
Std Dredging p, 40c q	Jun 1	May 18
Strawbr & Clr pr p, $1.50 q	Jun 1	May 10
St Joseph Lead, 50c	Jun 9	May 25
So Bend Lathe, 50c	May 31	May 15
Warner & Swasey, 25c	May 8	Apr 27

q—Quarterly. sa—Semi-annual. arr—On arrears. p—Preferred. pr p—Prior preferred. †Initial.

WANTED
PLASTIC MFG. COMPANY
Manufacturing concern working on plastics or synthetic materials wanted by large corporation. Will consider outright purchase or control. Experience in synthetic fabrics desired. Will consider retaining present management.
ADDRESS L D 455, TRIBUNE

WANTED
DIRECTOR OF LABORATORY AND TECHNICAL SALES
By manufacturer of rust preventives and specialty petroleum products, recognized leader in its field. Location—Chicago. Should be available as soon as possible. Excellent post-war opportunity and attractive remuneration.
ADDRESS L D 459, TRIBUNE

EXECUTIVE ENGINEER
Permanent position open in essential work for executive engineer experienced in time studies and wage incentives on staff of management consultants; must be high caliber; $6,000 to start; rapid advancement.
ADDRESS L D 460, TRIBUNE

Investors' Guide

Friday, April 20, 1945

COLLEGE INVESTMENTS—4

[Copyright: 1945: By The Chicago Tribune]

UNIVERSITY OF CHICAGO

The University of Chicago has been successful in the management of its large portfolio of common stocks, as judged by conditions at the date of the last annual report, June 30, 1944. Market value of such investments exceeded the book value of $22,501,327 by $6,469,253, or 28.7 per cent. Market value of all its general investments, including bonds, mortgages, and real estate [the latter at appraised values], was $87,475,709, an excess of $7,436,969, or 9.3 per cent, over the book value.

Results have not always been equally fortunate, however. As recently as June 30, 1942, the university's common stock holdings at market value were below book value by $3,108,868, or 14.5 per cent. During the fiscal year ended on that date, the university took a capital loss of $2,760,396, largely thru the sale of railroad securities.

In general, however, the university trustees disregard temporary market fluctuations The university controler's annual report for 1942 said, "While comparisons between book and market values are furnished for statistical interest, it should be borne in mind that, unless such deviations are likely to be permanent, market fluctuations are relatively unimportant where investments are chosen and held primarily with reference to their productivity and stability of income and ultimate capital realization."

During the 15 fiscal years ended with 1944, market value of the institution's stocks and bonds fluctuated from approximately 15 million dollars above book value in 1929 to a low of approximately 16 million below book value in 1932.

Since 1941 the University of Chicago has held the proportion of common stocks in its investment portfolio at approximately 28 per cent. This had increased from 16.7 per cent in 1929. There was a small drop last year, from 28.7 per cent to 28.1 per cent, and the investment in United States government and municipal bonds increased sharply. Total bond holdings as of June 30 last amounted to 36.7 per cent of the investments compared with 31.1 per cent a year earlier, 27.9 per cent in 1941, and 34.4 per cent in 1929.

Real estate, mortgages, and real estate contracts declined to 25.4 per cent last June from 30 per cent a year earlier, 32.4 in 1941, and 40.3 per cent in 1929. Of the university's common stock holdings in 1944, $18,215,214, at book value, was in industrial and miscellaneous shares, $2,782,934 in bank and finance shares, and $1,503,167 in public utilities. No railroad stock holdings have been reported since 1942.

Rail Operating Revenues Slightly Above Year Ago

Washington, D. C., April 19 (AP)—The Association of American Railroads estimated today that railroad operating revenues in March were 0.4 per cent larger than a year ago.

Wanted Immediately
SPARE PARTS SPECIALISTS
SUPERVISING ENGINEERS
To supervise work of several Heavy Construction equipment Spare Parts Research Engineers and direct the operation of a large group of technicians setting up quantities of spare parts required for the maintenance of vital equipment.
TECHNICIANS
Men who have had experience in selling, analyzing stock requirements or purchasing spare parts for a mechanical or automotive equipment spare parts distributor or manufacturer.
ADDRESS L D 247, TRIBUNE

Manufacturing Executive
Available June 1st
PARTICULARLY EXPERIENCED in the fields of ORGANIZATION and MANAGEMENT CONTROLS, BACKGROUND of ACCOUNTING and ENGINEERING. Age 42. NOW, and for past five years with one of LEADING MANAGEMENT ENGINEERING firms.
ADDRESS M D 206, TRIBUNE

FINANCE MANAGER
Company planning chain of discount offices needs Chicago Manager. Must be experienced in purchase of furniture, automobiles, and appliance paper. Excellent opportunity to head department. Please write complete details of past experience, age, salary desired, etc. Replies will be treated in confidence.
ADDRESS L D 442, TRIBUNE

STOCK UPTURN IS REVERSED BY PROFIT SELLING

Average Dips First Time Since April 9

New York, April 19 (AP)—Oppressed by late profit selling, the stock market averages declined today for the first time since April 9.

Prices faltered after a fast opening and were irregular until the last hour when rails led a retreat participated in by leading industrials and utilities. Dealings slowed near the close. Transfers totaled 1,680,000 shares, compared with 1,710,000 yesterday. Numerous customers trimmed accounts in the belief a technical correction of the lengthy climb was overdue.

The Associated Press 60 stock composite was off 0.4 at 63.9. It was another broad market, 982 issues appearing.

Major casualties included Santa Fe, Southern Pacific, Southern Railway, Great Northern, Atlantic Coast Line, Bethlehem, Chrysler, General Motors, Goodrich, North American, Western Union A, Montgomery Ward, Eastman Kodak, International Telephone, Kennecott, General Electric, and Westinghouse Electric.

BOND MARKET ACTIVE

New York, April 19 (AP)—The bond market did relatively better than stocks today, altho the main corporate list met some late profit taking. Advances in the rails of fractions to about a point were plentiful at the close and favored industrials and utilities were well represented in the plus column. The late selloff clipped fractions and in some cases as much as a point from top gains. Sales totaled $14,170,000, largest since Jan. 22.

Four of the seven listed Milwaukee road bonds closed with gains of major fractions to 1¼ points with heaviest turnover in the adjustment 5s. Rock Island loans lost fractions to a point.

CHICAGO RISE EXTENDED

Prices continued upward on the Chicago Stock exchange yesterday on turnover of 54,000 shares. Volume leaders included Chicago corporation common, up ⅛; Central and South West Utilities, and Libby, McNeill, each down ⅛, and Standard Dredging and Asbestos Manufacturing, both unchanged. Deere closed at 45, up 1, a 1945 peak.

SHORT INTEREST IN N. Y. STOCK MARKET DROPS

New York, April 19 (AP)—The short interest in stocks listed on the New York Stock exchange declined more than 150,000 shares from March 15 to April 13, the exchange announced today. Covering in rail shares accounted for the principal changes.

The short interest in Baltimore and Ohio common declined to 75,214 shares on April 13 from 84,258 shares a month earlier and in the 4 per cent preferred to 28,815 from 37,240. The short position in Delaware and Hudson declined to 21,585 shares from 26,747 and that in Missouri-Kansas-Texas to 44,810 from 57,720.

Other stocks in which there was a substantial reduction in the short position included Graham-Paige Motors, Illinois Central railroad, and Atlantic Coast Line.

General Bronze Elects Saphier Board Chairman

New York, April 19 (AP)—Aaron S. Saphier, a director of General Bronze corporation, was elected chairman today to succeed Harold G. Richard, resigned.

INVESTING COMPANIES

[Quotations by N. A. S. D.]

	Bid	Asked
Affiliated Fund, Inc	4.76	5.21
American Business Shares	4.17	4.57
Axe Houghton Fund	16.54	17.79
Boston Fund, Inc	20.08	21.59
Century Shares Trust	31.25	33.61
Chemical Fund	10.74	11.63
Dividend Shares, Inc	1.45	1.59
Fidelity Fund, Inc	23.43	25.24
Fundamental Investors, Inc	27.64	30.29
Group Secur., bond shares	9.46	10.39
Do steel shares	5.08	5.59
Incorporated Investors	26.56	28.56
Keystone Custodian Fund, B3	21.38	23.46
Do B4	11.66	12.85
Manhattan Bond Fund	9.83	10.81
Massachusetts Investors' Trust	25.22	27.12
Do 2d fund	12.68	13.63
Selected American Shares	11.80	12.87
Union Bond Fund, B	21.89	23.93
Do C	9.32	10.20

NOTICE TO HOLDERS OF CERTIFICATES OF DEPOSIT

Abitibi Power & Paper Company, Limited

First Mortgage Gold Bonds Series A, 5%, due 1953.

FIFTH DISTRIBUTION

By Order of the Supreme Court of Ontario the Receiver and Manager has been ordered to pay to Montreal Trust Company for distribution pro rata among the holders of the above Bonds the sum of $2,078,859.69 Canadian funds, to be credited on June 1, 1945, on account of principal as more particularly provided in the said Order. The amounts payable in Canadian funds are $43.07 per $1,000 Bond and $21.53 per $500 Bond.

The distribution will be governed by the restrictions, regulations and instructions of the Canadian Foreign Exchange Control Board and the Canadian Custodian of Enemy Property.

The payment to which this Committee will be entitled in respect of bonds deposited under the Deposit Agreement dated June 10, 1932, will be disbursed under its direction by Montreal Trust Company as and when received to and among the registered holders of record on June 1, 1945, of the relative Certificates of Deposit issued in respect of such bonds.

Presentation of the Certificates of Deposit will not be required.

NOTICE IS HEREBY GIVEN that, under and pursuant to the provisions in that respect contained in the said Deposit Agreement, the transfer books kept by the undermentioned Depositaries for the Certificates of Deposit issued thereunder will be closed from the close of business on May 2, 1945, until the opening of business on June 4, 1945.

All holders of Certificates of Deposit who are not the registered holders thereof should forthwith take action to have the Certificates of Deposit held by them transferred on the said transfer books into their own names if they desire to participate in the aforesaid distribution. The Secretary should be advised of any change of address.

DATED the 17th day of April, 1945.

Bondholders' Protective Committee,
H. J. SYMINGTON, K.C., *Chairman*,
ALLAN R. GRAYDON, K.C., *Secretary*,
2400 The Canadian Bank of Commerce Building, Toronto 1, Canada.

Depositaries:
City Bank Farmers Trust Company
22 William Street, New York 15, N. Y.
Montreal Trust Company,
511 Place d'Armes, Montreal, Que.
61 Yonge Street, Toronto 1, Ont.

NEW YORK STOCK TRANSACTIONS

15 MOST ACTIVE STOCKS

Sales	Stock—	Close	Net chge.
31,400	Willys Overland	19⅞	— ⅛
30,500	Commonwealth and South.	1	— ⅛
29,200	New York Central	24½	— ½
25,400	Northern Pacific	24	— ⅜
23,100	Columbia Gas & Electric	5⅝	— ⅛
22,600	United corporation	1⅛	— ⅛
22,300	Cons Vultee	22¼	+ 1½
22,100	English Public Service	20⅝	+ ⅝
20,800	Nash Kelvinator	19½	— ¾
20,700	Socony Vacuum	17⅛	....
17,000	Hudson Motors	25	— ⅞
16,400	Packard Motors	6¾	— ⅛
15,800	International Tel & Tel.	27⅛	— ⅝
15,500	United States Steel	66⅝	— ⅜
15,300	Aviation corporation	6	— ⅛

Thursday, April 19, 1945

Shares sold today	1,680,000
Year ago	533,740
Sales 1945 to date	115,862,000
Sales 1944 to date	72,602,059

Following is a complete list of issues traded:

Stock, div.—	Sales, 100s	High	Low	Close	Net chge.
Abbott Lab p 4.	.20	112½	112½	112½	....
Abr&Straus 1⅝g	.10	68	68	68	+ 2
ACF-Brill Mot	29	12¾	12⅛	12⅛	— ⅜
Adams Exp .60e.	18	15½	15	15	— ¼
Adams-Mil ½g	1	38½	38½	38½	....
Addressog-Mult 1	2	24¾	24	24¼	+ ⅛
Air Reduct 1a.	10	47⅞	47¼	47¼	— ½
Alaska Juneau	8	7	6⅞	7	+ ⅛
Alb&Susq 3⅝g.	1.10	208	208	208	....
Alleghany Corp.	82	3⅜	3⅛	3⅛	....
Do p	130	45½	44	44	— ½
Do pr p	1	64¼	64¼	64¼	— ¾
AllegLudStl .40g	18	33¼	32½	32⅝	— ¼
Alleg&West 6	.70	100	100	100	+ 2
Allen Indus ⅝e.	3	17⅞	17⅞	17⅞	....
Al Chem&Dye 6	5	162½	161	162½	— ½
Allied Kid 1	1	17¼	17¼	17¼	— ½
Allied Mills 1g.	8	32⅝	32	32¼	+ ¾
Allied Strs 1	26	26¼	25⅝	25⅝	— ⅛

Stock, div.—	Sales, 100s	High	Low	Close	Net chge.
CanadianPac ⅜g	50	13¼	13	13	— ¼
Capital Adm A.	13	14⅜	14¼	14⅜	+ ⅛
Do p 3	.50	53½	53	53	....
Caro C & O 5	.20	126¾	126¾	126¾	....
CarpenterStl ½g	4	35¼	35	35	+ ¼
Carrier Corp	15	28⅜	27½	27½	— ⅝
Do p 2¾	3	70½	69½	69½	....
Carriers&G .20a	2	6⅜	6⅜	6⅜	— ⅛
Case J I .40g	12	41¼	40½	40½	— 1½
Caterpil Trac 2	27	55⅜	54¼	54¼	— ½
Celanese Corp 2.	16	51	50½	50½	— 1⅜
Do 1 p 4¾	1	105⅜	105⅜	105⅜	— ¼
Celotex Corp ½.	8	16⅜	16⅛	16⅛	— ⅛
Do p 1	.30	20	20	20	— ¼
Cent Aguirre 1½	22	21¼	21	21¼	+ ¼
Cent Foundry	5	5½	5⅜	5⅜	....

funds. k—Accumulated dividend paid or declared this year. wi—When issued.

Rates of dividends in the foregoing table are annual disbursements based on the last quarterly or semi-annual declaration. Unless otherwise noted, special or extra dividends are not included.

Sales to 11 a. m., 390,000; to 12 noon, 660,000; to 1 p. m., 900,000; to 2 p. m., 1,170,000; total sales, 1,680,000 shares.

PHILADELPHIA, Pa., April 19 [Special]—Odd lot purchases by customers on April 18 were 170,834 shares; sales, 180,600, including 1,981 shares sold short.

BOARD OF TRADE SALES

[On April 18, 1945, in thousands of bu]

	May	July	Sept.	*Total
Wheat	819	3,243	949	5,297
Corn	570	685	366	2,296
Oats	1,687	1,298	345	3,563
Rye	3,624	7,239	2,493	14,599
Barley	55	47	5	107
Grand total				25,862

*Includes 286,000 bu December wheat; 675,000 bu corn; 233,000 bu oats and 1,243,000 bu rye.

Open Grain Trades

	May	July	Sept.	*Total
Wheat	11,657	16,318	7,869	39,559
Corn	6,673	9,096	3,742	21,746
Oats	8,892	9,309	3,842	23,905
Rye	14,640	17,134	9,479	47,843
Barley	637	280	15	932
Grand total				133,985

*Includes 3,715,000 bu December wheat; 2,235,00 bu corn; 1,862,000 bu oats and 6,590,000 bu rye.

ORE STOCKS DECLINE

Iron ore stocks at furnaces and docks on April 1 totaled 17,303,561 gross tons, smallest since 1918, the Lake Superior Iron Ore association reports.

TERMS OF SUBSCRIPTION OF THE TRIBUNE

Order for mail subscriptions must be accompanied by remittance to cover.

Rates in Illinois [outside Chicago], Indiana, Iowa, Michigan, and Wisconsin:

Daily, without Sunday, one year, $5.00; six months, $2.50; three months, $1.25; two months, $1.00; one month, 50 cents.

Daily, with Sunday, one year, $12.50; six months, $6.25; three months, $3.15.

Sunday only, one year, $7.50; one month, $1.00.

Rates of subscription in postal zones 3 and 4 [measured from Chicago], outside of Illinois, Iowa, Michigan, and Wisconsin:

Daily, without Sunday, one year, $7.50; one month, $1.00.

Daily and Sunday, one year, $15.00; one month, $2.00.

Rates of subscription to zones 5, 6, 7, and 8 [measured from Chicago], Canada and Mexico:

Daily, without Sunday, per year, $12.00; one month, $1.50.

Sunday only, one year, $7.50; one month, $1.00.

Daily and Sunday, one year, $19.50; one month, $2.50.

Foreign: Daily Tribune only, $25.00 per year; with Sunday, $42.00 per year.

Give postoffice address in full, including county and state. Remit in express money order, draft, or in registered letter at our risk to The Tribune company, publishers, Tribune Square, Chicago.

We cannot be responsible for currency sent thru the mail.

Persons wishing to take The Tribune by carrier may order it by postal card or telephone Superior 0100. When delivery is irregular make complaint.

All unsolicited manuscripts, articles, letters, and pictures sent to The Tribune are sent at the owner's risk and The Tribune company expressly repudiates any liability or responsibility for their safe custody or return.

MEMBER OF THE ASSOCIATED PRESS.

The Associated Press is expressly entitled to the use for publication of all news dispatches credited to it or not otherwise credited to this paper, and also to the local news published herein.

All rights of republication of special dispatches herein also are reserved.

WINNIE WINKLE

SMITTY

THE GUMPS

COMMODITIES

COTTON FUTURES

[Cents per pound]

New York Cotton Exchange

	Open	High	Low	Close	Prev. close
May	22.68	22.82	22.65	22.69	22.67
July	22.46	22.59	22.45	22.47	22.46
October	21.92	22.01	21.90	21.91	21.97
December	21.82	21.92	21.81	21.83	21.89
New Orleans Cotton Exchange					
May	22.62	22.80	22.62	22.68	22.62
July	22.45	22.55	22.44	22.48	22.41
October	21.96	21.97	21.88	21.89	21.96
December	21.90	21.90	21.80	21.80	21.87
Chicago Board of Trade					
July	22.47	22.49	22.47	22.48	22.43

The average price of 15/16 inch middling cotton at 10 designated southern spot markets yesterday was 22.25. Cash cotton at New York closed at 22.98 nominal.

CHICAGO FUTURES

EGGS—Refrigerator extras: October closed at 43.05c a doz on the Chicago Mercantile exchange, up .20c; sales, 132 cars.

CHICAGO CASH MARKETS

EGGS—Firm. Receipts, 21,171 cases. Receivers' prices, extras, 35.2@36.1c; current receipts, 32.5c.

BUTTER—Firm at OPA ceiling. Receipts, 204,868 lbs. Basic price, 93 score, 41½c; 92 score, 41c.

POULTRY—Firm. Receipts, 2 trucks. Live hens, 25.8c per lb; fryers and springs, 29.3c; roosters, 20c; ducks, 25c; geese, 26.8c; turkeys, hens and toms, 34.1@36.1c.

POTATOES—Firm. Receipts 33 cars; on team track, 88 cars. Carlots [per 100 lbs]: Wisconsin, $2.35@3.40; Minnesota-North Dakota, $3.25; new southern, 50 lb sack, $2.25 @3.45.

NEW YORK FUTURES

WOOL TOPS—Closed unchanged. March, 1946, $1.21 per lb; sales, 10,000 lbs.

COMMODITY INDEX.

The Associated Press weighed wholesale price index of 35 commodities yesterday was 108.57; Wednesday, 108.57; week ago, 108.45; month ago, 108.45; year ago, 107.12. [1926 average equals 100.] The Dow-Jones commodity futures index closed at 96.19, decline 0.39.

CHICAGO GRAIN PRICES

	High	Low	Close	Prev. close
Wheat				
May	1.73¾	1.72	1.72⅛	1.73⅞
July	1.64	1.62	1.62⅛	1.63⅞
September	1.58⅜	1.56⅜	1.56½	1.57⅜
December	1.57⅜	1.55⅝	1.55⅝	1.56½
Corn				
May	1.13½	1.12⅛	1.12⅛	1.13⅜
July	1.11½	1.10⅜	1.10⅜	1.11¾
September	1.10	1.09⅛	1.09⅛	1.09⅞
December	1.08	1.07⅛	1.07⅛	1.07⅞
Oats				
May	.65¾	.64¾	.64⅞	.65½
July	.59⅛	.58	.58¼	.58⅜
September	.56	.55⅛	.55⅛	.56
December	.56	.55	.55⅛	.55¾
Rye				
May	1.34	1.31⅜	1.31⅞	1.33½
July	1.30½	1.28⅝	1.28¾	1.29⅞
September	1.22⅞	1.21¼	1.21⅜	1.22⅞
December	1.22⅝	1.20⅞	1.21⅛	1.22¼
Feed Barley				
May	1.06½	1.04⅛	1.04½	1.06¼
July	1.05½	1.04¼	1.04¼	1.05½
September	1.00	.98¾	.98¾	1.00¼
December	1.00	.98¾	.98¾	1.00

OTHER GRAIN MARKETS

	Open	High	Low	Close	Prev. close
May Wheat					
K C.	1.64½	1.64⅝	1.62⅞	1.62⅞	1.64¾
Mpls	1.68½	1.68½	1.68½	1.68½	1.69
July Wheat					
K C.	1.55½	1.55½	1.53⅞	1.53⅞	1.55½
Mpls	1.62⅜	1.63	1.60⅞	1.60⅞	1.62⅜
September Wheat					
K C.	1.50½	1.50⅝	1.49⅜	1.49⅜	1.50
Mpls	1.54½	1.54⅜	1.52⅜	1.52⅜	1.53⅜
May Corn					
K C.	1.09½	1.09½	1.08¼	1.08¼	1.09⅜
May Oats					
Mpls	.62⅛	.62⅛	.61⅜	.61⅜	.62¼
May Grain Sorghum					
K C.	1.96	1.96	1.94¾	1.94¾	1.96¼
May Rye					
Mpls	1.28⅜	1.28⅜	1.28⅛	1.28⅛	1.28⅜
Wpg	1.48½	1.50⅛	1.47¼	1.47⅛	1.48⅜

CASH GRAIN PRICES

Official receipts of cash grain at Chicago Thursday: Wheat, 29 cars; corn, 158; oats, 9; barley, 23; soybeans, 33. Range of cash grain prices per bushel in leading markets:

WHEAT

No.	Chicago	Kansas City	St. Louis
2 hd.	....	1.66 @78½	....
	Duluth	**Winnipeg**	**Minneapolis**
1 d.n.	1.67⅞@68⅞	....	1.67⅞@68⅞

CORN

	Chicago	Peoria	St. Louis
2 yel.	1.16	....	1.18
3 yel.	1.15½@16¾	....	1.16 @17½
4 yel.	1.10¾@15¾	....	....
S grd.	10 @1.09	....	1.06

OATS

	Chicago	Kansas City	Minneapolis
2 wh.	....	71 @75	64 @67
1 mix.	70 @71	....	....

RYE AND FLAX

	Rye	Flax
Minneapolis	1.30⅛@35⅛	3.10
Duluth	1.30⅛@35⅛	3.10

FRUITS AND VEGETABLES

Price ranges in less than carlot quantities on the Chicago wholesale market as quoted by the WFA:

*Apples, bu, Wash.	$2.35 to $3.25
Beans, bu, Fla.	4.00 to 4.25
Beets, ⅛ cr, Tex.	1.75 to 2.00
Cabbage, sack, La.	1.50 to 1.75
Carrots, cr, West.	4.00 to 4.25
Cauliflower, cr, Cal.	3.60 to 3.75
Celery, cr, Fla.	5.50 to 6.00
Cucumbers, bu, Fla.	†6.16
*Grapefruit, box, Tex, white	3.86
Do, box, Tex, pink	4.20
Lettuce, cr, West	5.07
Onions, sack, Mich.	1.25 to 1.50
Peas, bu, Cal.	3.87
Peppers, bu, Fla.	4.23
Radishes, cr, Ark.	3.00
Tomatoes, lugs, Mex.	3.25 to 3.75
*Lemons, box, Cal.	†6.44
*Oranges, box, Cal.	3.70 to †5.28
Do, box, Fla.	†4.97

*Auction sales. †Ceiling.

CHICAGO BANK STOCKS

	Yesterday Bid	Yesterday Asked	April 18 Bid	April 18 Asked
Amer National	265	273	265	275
Chicago Title	234	240	230	235
City National	196	202	196	202
Cont'al Illinois	104	106½	104	106½
First National	283	290	280	285
Harris Trust	392	402	392	402
Indus National	43	45	42½	44½
La Salle National	148	....	148	....
Mdse Mart	355	....	355	375
Northern Trust	715	730	715	730

NEW YORK BONDS

CHICAGO STOCKS

NEW YORK CURB

TREASURY BONDS

CHICAGO LIVE STOCK

ALCAN'S DOOM SEEN WHEN ITS WAR USE ENDS

Inaccessible by Auto, Engineers Told

Motorists planning post-war tours over the Alaska highway face probable disappointment, Col. H. A. Montgomery of the army engineering corps yesterday told members of Chicago Post, American Military Engineers, in the Engineers' club, 314 Federal st.

Col. H. A. Montgomery.

Col. Montgomery said the 1,500 mile highway, built at a cost of more than 139 million dollars and running from Fairbanks, Alaska, to Dawson Creek, B. C., did not connect with other highways; had no gasoline stations, restaurants, hotels, or tourist facilities along its route, and most of it probably will be abandoned after its war time need is ended.

Three-fourths in Canada

More than three-fourths of the highway is in Canada, said Col. Montgomery, who worked on the road as deputy chief of staff of the White Horse-Yukon-Canada district. He added that Canadian officials have expressed doubt about maintenance when ownership of the Canadian part reverts to the dominion six months after the end of hostilities.

The Alaskan sections offer wonderful scenery, hunting, and fishing, the speaker said, but can be reached only by boat and rail journeys.

Civilian Projects Ready

Col. Montgomery said the highway has a shotgun route, chosen hurriedly when a Japanese invasion of the North American continent threatened. Construction was started in April, 1942, shortly before the Japanese landed on the Aleutian Islands, but the invasion threats were largely eliminated before the road was completed.

Col. Montgomery said army engineers have completed plans for resuming civilian projects in the post-war period. Among such projects awaiting congressional approval are $1,692,000 in improvement on the Illinois waterway and $6,615,000 in flood control work on the lower Illinois river.

WANT AD INDEX

	Page.	Col.
Air Conditioning	29	6
Apartments—See to Rent	29	7
Arts and Antiques	29	5
Automobiles—		
Automobiles for Sale	31	1
Auto Repairing, Equip.	31	6
Auto and House Trailers	31	6
Autos to Rent	31	4
Loans	31	6
Trucks, Trailers, Tractors	31	4
Wanted	31	2
Aviation	31	6
Barter and Exchange	33	7
Board and Lodging— [See to Rt.—Rms.,Rm.& Bd.]	29	7
Boats, Yachts, Etc.	29	9
Building Materials	33	4
Heating, Plumbing Equip.	33	4
Business Opportunities	31	7
Business Service	31	8
Distributors	31	8
Manufacturing	31	8
Wanted	31	9
Business Personals	29	3
Business Directory	29	9
Cameras, Optical Goods	33	4
Cemeteries	18	4
Clothing, Furs, Etc.	33	7
Collections	29	2
Dancing Schools	33	4
Death Notices	18	4
Dogs, Pets, and Equip.	30	9
Dress'g, Millinery Schools	29	2
Employment Agencies—Men	33	5
Employment Service—Men	33	6
Employment Agencies—Women	33	6
Employment Service—Women	33	7
Financial	31	6
Help Wanted—Men	32	1
Help Wanted—Women	32	7
Help Wanted—Women	33	1
Horses, Harness, and Wagons	33	7
Hotels and Apartment Hotels	29	7
Home Furnishings; Furniture	29	4
Home Furnishings Wanted	29	5
Household Appliances	29	3
Hunting Land and Privileges	30	9
Instruction	31	6
Jewelry, Diamonds, Old Gold	29	5
Legal Notices	29	1
Loans—Personal and Business	31	5
Lost and Found	29	2
Machinery and Equipment	29	6
Wanted	29	6
Miscellaneous—		
For Sale	29	9
Wanted	29	9
Monuments, Mausoleums	18	4
Mortgages [See Real Estate Loans]	30	9
Motorcycles and Bicycles	31	4
Moving and Storage [See Business Directory]	29	9
Musical and Dramatic	29	3
Musical Instruments	31	9
Office Furniture and Devices	31	6
Painting and Decorating [See Business Directory]	29	9
Parcel Post and Express	31	4
Personal	29	2
Pianos [See Musical Instruments]	31	9
Poultry, Chicks, and Equipment	30	9
Printing Machinery, Supplies	33	7
Radios, Supplies, Service	29	2
Real Estate—		
Apartment Buildings	30	1
Business Property	30	3
Houses	30	3
Farm Lands	30	8
For Exchange	30	9
Industrial Properties	30	9
Loans, Mortgages	30	9
Miscellaneous	30	8
Resort Properties	30	8
Suburban	30	6
Vacant	30	6
Wanted	30	9

—LOST AND FOUND—

—SITUATIONS WANTED—MEN—

—TRADE SCHOOLS—MEN—

ELECTRICITY—RADIO

Veterans and Civilians

—TRADE SCHOOLS—WOMEN—

HOME FURNISHINGS & FURNITURE

NEW "SPRING" MERCHANDISE
now on display from
America's leading manufacturers.
"KARPEN" "KLING"
"SIMMONS" "KROEHLER"
and other nationally know mfrs.

AT REAL BARGAIN PRICES

"KROEHLER" living rm. suites	$ 69
Period sofas, broc., low as	89
Modern sofas, top, and broc.	98
Lounge chairs, frieze, low as	49
Occasional chairs, tap.	29
Pull chairs, asst. covers, low as	12
Period type mahog. bedroom suites	139
Modern bedroom suites, low as	99
9 pc. wal. dinette suite	195
8 pc. mahog. dining suite	199

Purchases Held Free of Charge.

WALLEN-FINE FURNITURE CO.
3300 N. CLARK-ST. BIT. 2339
OPEN THURS. AND SAT. EVENINGS
FREE DELIVERY.

SPECIAL NOTICE
WE ARE LOOKING FOR A DEPENDABLE party to take over the balance due on 3 rooms of beautiful repossessed furniture, practically NEW; all for $138. This includes 3 pc. bedroom set, 2 pc. parlor set, 5 pc. dinette set, table lamps, and even dishes. Will separate or we will sell entire outfit for as low as $2 weekly. See Mr. Mills, credit mgr. Open Thurs., Sat. to 9 p. m., daily to 5 p. m. Open Sundays. WAREHOUSE OUTLET, 1232 S. Halsted-street.

REORGANIZATION SALE.
Two large floors sample furn. Pre-war spring parlor, bedrm. sets, $39 up. Dinettes, $19.95 up. Studio couches, $29.50 up. Beds, springs, matt., $9.95 up. Chests, dressers, innerspring matt.; rugs, 9x12 to 12x16, $17.95 up. Bal. due on 3 rm. compl. new furn., $189.
FURNITURE MART OUTLET
3071 LINCOLN GRA. 8231
Open Thurs. and Sat. till 10 p. m.

CAN YOU TOP THIS?
TO BE SOLD AT ONCE.
3 compl. rms. mod. furn., 3 pc. bedrm. set, liv. rm., dinette, lamp, pictures, etc. ALL FOR BALANCE DUE OF $149. TERMS. FREE DELIVERY. OPEN EVENINGS, SUNDAY UNTIL 5 P. M. MEYER'S FURNITURE HOUSE.
4100 W. ROOSEVELT-RD.

3 ROOMS, $149
All brand new. $2.50 per week.
A pleas. outfit of beauty and comfort.
Parlor, bedroom, dinette.
Include springs, mattress, 9x12 rug, table, dishes, pictures, mirrors, dinette.
PUBLIC FURNITURE CO.
3051 LINCOLN-AV.

NOW OPEN TO THE PUBLIC
6 FLOORS FURNITURE BARGAINS.
CENTRAL WAREHOUSE OUTLET.

Bed spring	$ 6	Bunk bed	$24
Mattress	$ 8	Chair and Ott.	$24
Fold. bed	$16	Hol. bed	$24
Chest. wal.	$19	Dinette set	$26

1245 S. STATE-ST.
Op. Mon., Thurs., Sat. to 9; Sun. to 5.

IMPORTANT NOTICE—Will sell to responsible party complete 3 rms. of modern, beaut. furn. ONE MO. OLD. Bedroom, living room, dinette, tables, rugs, mirrors, lamps, pictures, etc. Originally worth $450. NOW $147, terms. Open Tuesday, Thursday, and Saturday eves.

4 ROOM OUTFIT, $149

3015 LINCOLN-AV.

WE HAVE THE RUGS

3 Room Outfit, $199.50
MORRIS FURN. CO., INC.

HOME FURNISHINGS & FURNITURE

WAREHOUSE CLEARANCE
BUY NOW AND SAVE
E-Z CONVENIENT CREDIT TERMS

Repossessed parlor sets	As low as $25
Sample parlor sets	As low as $45
3 piece bedroom sets	As low as $39
Kitchen sets, all kinds	As low as $18
Studio couches	As low as $25
Rugs, all sizes	As low as $25
Sample dining room sets	As low as $39
3 ROOM OUTFIT, slightly used	$169
3 ROOM OUTFIT, sample groups	$229

NELSON BROS. OUTLETS
North: 4840 Broadway
South: 6910 Cottage Grove
Op. Tu., Thurs., Sat. to 10 p. m. Sun. 5

USED RUG MART

425 used rugs, 3x5, 4x6 9x12	$4 to $49.50
150 oversized rugs, 10x12 up to 15x30	$15 to $119
750 wool sample and new rugs	from $50 to $149
3,000 yds. of used carpets	75c to $3.50
Inlaid linoleum	$1.39 laid

Fine sample Wiltons and Amer. Orien.
TERMS OR CASH.
AMERICAN PNEUMATIC CARPET CO.
NORTH SIDE. SOUTH SIDE
3308 W. North-av. 7439 Cottage Grove.
Main Plant.
3920 ARMITAGE.
Open Thurs. and Sat. evenings until 9.

WANTED—RELIABLE PARTY
TO TAKE OVER for BALANCE DUE. Beautiful 3 rooms of furniture, like new Parlor Set, Bedrm. Set, Dining Set, Rugs, Lamps, Tables, Pictures, Mirrors, Dishes, Glassware, etc.; all for $148; cash or terms, $2 weekly; free delivery. NO FINANCE CO. TO DEAL WITH.
IRVING FURNITURE OUTLET.
7839 S. HALSTED
Op. Tues., Thurs., Sat. to 9, Sun. to 5.

RADIO-phono. comb.; vacuum cleaner, elec. iron, hand vac., portable record player, midget radio, 2 pc. liv. rm., studio couch, lamps. World, Bri. 3286.

—HOME FURNISHINGS WANTED—

CASH!
BRIARGATE 2200
Furniture, Refrigerators, Stoves, Pianos, Bric-a-Brac, Assured Genteel, Courteous Treatment.

We Buy Oriental Rugs

MORRIS FURN. CO., INC.
KENWOOD 1140 DRE. 2222

ROCKWELL 6606

ORIENTAL RUGS BOUGHT

KEDZIE 8127—ANY TIME

CALL LAKEVIEW 1683

—STORE AND BAR FIXTURES—

ELEC. BEVERAGE COOLERS

JEWELRY, DIAMONDS, OLD GOLD

CASH FOR YOUR DIAMONDS

DIAMOND SYNDICATE

GET OUR CASH PRICE

—ARTS AND ANTIQUES—

EXHIBITION AND SALE
ANTIQUES
HOTEL MORRISON
APRIL 23, 24, 25

—MACHINERY AND EQUIPMENT—

For Sale

NEW BRITAIN 1x5" model No. 172, serial No. 22987, Timken Bearing, motor drive. No. 2G Brown & Sharpe, serial No. 3754, motor drive; No. 2 Brown & Sharpe, serial 5841, motor drive; No. 0 Brown & Sharpe, serial No. 5088, motor drive, full automatic; No. 00G Brown & Sharpe, serial 7630, motor drive, full automatic; No. 00 Brown & Sharpe Cutting-Off Machine, serial No. 1076, motor drive.
Address R. S. P. Company, 1234 South 9th-st., Richmond, Indiana.

HIGHBOY, SIEBOLD OR DOUBLE CRANK PUNCH PRESS
40"x54" OR OVER
ADDRESS M F 554, TRIBUNE

Cleveland Automatic Screw Machine No. 10002; 1⅜ inch capacity, motor driven, collets and feed fingers.
ILLINOIS GAGE CO.
7810 W. Addison Lack. 2050

TOOL ROOM EQUIPMENT FOR SALE.
Available at once.
Surface grinder, Reid No. 2.
Shaper, Milwaukee, 9" stroke.
Portable crane, Canton, 3 ton.
Filing machine, Grob, chain type.
Lathe, bench type, 9" swing.
Scale, portable type, 1 ton.
PAUL MACHINE TOOL & DIE WKS.,
4600 South Kedzie Avenue.

75 T. PLASTIC PRESS, 24x30.
NO. 2 PRESS O. B. I.
B. & S. HAND SCREWS.
PLANE & B G DRILLS.
ARBOR PRESSES, LATHE, SAW.
RIVETER, SHAPER, FILER.
SEPARATOR, HAND & VERT. MILLS.
TAPPER GRINDER.
CHEAP—WILL TRADE. AFTS., EVES.
ARM. 3849. 1831 N. Western.

BOILERS
60 h. p. vertical boiler, H. P.
100 h. p. H. R. T. Brownell, H. P.
22 h. p. locomotive type, H. P.
6 h. p. vertical, H. P.
3 h. p. vertical, H. P.
50 h. p. firebox, L. P.
Chgo. Hts. 2273 or Belmont 1440.

TEXTILE MACHINERY

ELECTRICAL EQUIPMENT

DRIVE-ALL SELECTIVE SPEED TRANSMISSION

ELECTRIC MOTORS

AIR COMPRESSORS

BRAZING MACHINE

AIR COMPRESSORS

Automatic Screw Machines

WANTED—No. 4 OR No. 6

WANTED—Two 5 H. P. or one 10 H. P. self-contained air conditioning cabinets. State price and age of equipment.
Address M F 499, Tribune

—ROOMS—ROOM AND BOARD—

WORKING MOTHERS

LIVE AT THE

TEXTILE MACHINERY

TO RENT—HOUSEKEEPING ROOMS

AIRLINE EMPLOYEES

HOTELS AND APARTMENT HOTELS

HOTEL STRAND

TO RENT—HOUSES

TO RENT—APARTMENTS—SOUTH

TO RENT—APARTMENTS—NORTH

TO RENT—APARTMENTS—N. W.

1508 THOMAS-ST.—5 ROOMS

TO RENT—APARTMENTS—WEST

TO RENT—FURNISHED APTS.

WANTED TO RENT—Apartments

APARTMENT WANTED

BEST REFS.—5 OR 6 ROOMS

URGENTLY NEED

APARTMENTS, ROOMS TO SHARE

TO RENT—STORES,OFFICES,SHOPS

CHICAGO-CLARK BUILDING
800 N. CLARK-ST.
Modernized office space now available. 300-2,500 sq. ft. Call at bldg. or
ELI HERMAN CENTRAL 9517

Cicero Business Center
N E. COR. CERMAK-AUSTIN
2,500 sq. ft. attractive office space. Light on three sides.
HENRY F. DARRE
135 S. La Salle State 0675

5969 W. LAKE-ST.
CORNER AUSTIN-BLVD.
Physicians; 3 large, light offices adj. dentists' offices; busy intersection; L. N. W. Ry., bus, surf.; reasonable.
PETER TUTULES, INC., REALTORS.
1554 E. 67th. Midway 5100.

PRIV. OFFICE AND RECEPTION ROOM SUITES, $35 UP; SECRETARY SERVICE AT NOMINAL COST. ALSO UP TO 1,600 SQ. FT. DIVIDED INTO 6 OFFICES, VAULT, RECEPTION ROOM. 30 N. LA SALLE-ST., ROOM 300.

TO RENT—MISCELLANEOUS

MISCELLANEOUS

For Sale

GOVERNMENT SURPLUS

USED BUS BODIES

PLASTIC TRAYS

BUSINESS DIRECTORY

CALIFORNIA MOVING

—REAL ESTATE—APT. BLDGS.—

—South Side—

A GOOD TIME TO BUY

HYDE PARK CORNER 12 APT. [illegible]

SOUTH SHORE 3 APT. BARGAIN. [illegible]

DONALD F. MOORE, REALTOR
7748 S. ASHLAND. RADCLIFFE 7300.

Open for Inspection Sunday, April 22, 1 to 5 p. m.
2 flat mod. cor. brick bldg., 9 yrs. old. Has to be seen to be apprec. Don't forget to come and bring deposit with you. Will be sold for best offer.
3657 S. EMERALD-AV.
Please do not disturb tenant before this date. If you wish to see before Sunday call Mr. Paul, Victory 3669.

2 APT. BRICK, ONLY $8,500
Here is a lovely 2 apt. bldg., as a home with a good income. All lovely large rms., table top stoves, refrigs., stm. ht., stoker; lovely large 50 ft. lot; nr. St. Columbanus church, 71st-Calumet; also close to New York Central sta.; excel. service to Loop. Immediate possession. Appointment, Plaza 8855.

3 APT. IN CHATHAM
Large, light rms.; plenty of closet space; close to schools, shopping. Don't miss this opportunity; $4,500 needed. Priced $16,000. CALL MR. SULLIVAN.
GLATT & PRICE
8026 Cottage Grove. Vin. 6920.

3 APARTMENT
3-5's, glazed rear porches; octagon front; modern bldg.; tile baths and showers; arched openings; new table top stoves; 3 car gar. Near 78th-Lafayette. Price $15,500.
SWAN-LORISH
1959 E. 71st. [Monoghan.] Fai. 6410.

BARGAIN—2 flat brick; h. w. ht.; 5-6 rms.; 2 car frame gar.; located at 1229 E. 71st-st. Price $7,000.
Good investment: 4511-15 Woodlawn-av.; 6 flat; good income; price $22,500.
5700 Maryland-av.; 6 small flats; good inc.; 2 stokers; gar; priced to sell.
UNION INVESTMENT COMPANY,
3026 E. 92d-st. SAG. 1133

SOUTH SHORE 6 APARTMENT.
5 rm. octagon apts. Tile baths. Canvas walls, etc. Stoker. 4 gar. Excel cond. Rent $4,800 yr., 2 blks to I. C. sta. Owner leaving town. Poss. 1 apt. Mr Nelson.
BAIRD & WARNER, REALTORS
2521 E. 75th-st. Sou. 1855

3 APT. DE LUXE
VICINITY 81ST AND PAULINA.
3-6 rm. apt.; tile baths; arched; electric refrigs.; t. t. stoves; steam, stoker heat. PRICED RIGHT.
BARRETT BROS., REALTORS
9041 S. Ashland. Ced. 1600.

MODERN ENGLISH BASEMT. 12 APT
Near 79th and Halsted; 1st time offered. 6-2½s, 3-3½s, 3-4s; new Electrolux refrigs., t. t. stoves. Priced to sell. Qualified buyers will be furnished all details on request. F. W. McGuire.
S. A. VAN DYK
5443 S. Halsted. Boulevard 3300.

IN a very nice sect. of S. side—You can buy a $20,000 4 apt. bldg. for only $15,800 if you hurry. Seller must leave town. Bldg. is only 17 yrs. old, kept up in A1 cond.; all woodwork, plaster and plumb. like new; steel venetian blinds thruout all flats; very wide lot. Englewood 7700.

4 APT. BLDG.
Nr. 89th-Cottage Grove. Modern, 4-4s; large, light, airy rms.; 4 good refrigs.; gas stoves; 3 car brick garage. Bargain price, $14,000. Republic 5000.
John McCarthy Co., 2406 W. 63d-st.

CORNER 10 APT. BRICK
68TH AND HARPER.
4-5's, 6-4's; new refrig. and ranges; brk. gars.; gd. inc.; for quick sale, $37,500. Mr. Shalon, Excl. Agt. Hem. 8300.

HERE IS YOUR OPPORTUNITY.
2 flat frame, 5 rms. each; exc. cond.; stove ht.; lge. lot; brk. gar., 20x30, suit. for shop. Must see to appreciate. Easy terms. On 75th-st., nr. Stony Isl. Chas. Mortensen. Ste. 2365. Lavine.

NEAR 92D AND ADA-ST.
2 flat brick; all 5 rm. apts.; canvas walls, tile baths, stm. ht.; 3 car gar. Price $19,000. Seen by appt. only. Ryan & Co., 1546 W. 95th. Bev. 5747.

16 APTS.—NR. 79TH-ASHLAND
Cor. bldg., 12 4s, 4-5s; new stoves and refrigs.; Kewanee boiler; exc. cond.; lot 96x125; annual inc. $8,910; tms. Mr. Larson. Hem. 7900.

18 APTS. CORNER 4-5 RMS.
Closing estate must sell.
Price about 5 X income.
Located near 54th and University.
Frear Delaplane [Kickert] Hyd. 7000.

SOUTH SHORE—6 APT.
6 6s, 3 car brk. gar.; income $4,410; nr. 67th-Stony Island; mtge. $19,000; 15 yrs.; $7,500 cash. Mr. Wilkinson. FAIRFAX 9280.

6 FLAT
Brick; excel. cond.; 4 5s, 2 4s; steam ht. with stoker; 5 car gar., lge. lot, well loca. Price $18,500. Pul. 9377.

OUT OF TOWN OWNER
Orders immed. sale. Brick 2 apt. 6 rs. ea., h.w. ht.; 50 ft. lot $12,000. $3,900 ca. Nr. 111th-Western. Bev. 5000.

FOR quick sale—Beau. three 6 rm. brk. apt.; steel beam const.; stm. ht. with stoker; high base.; encl. pchs.; 2 c. brk. gar.; very good inc. Priced at $11,400. Small down pay., bal. mo. Eng. 7700.

13 FLAT BRICK—6-4s, 6-5s; all outside rms.; one apt. vacant this week; good income. A real buy in Woodlawn. Call CALUMET 6452.

CHATHAM FIELD
12 mod. 3½ and 4 rm. apts.; good refrigs., almost new T. T. stoves; less than 6½ X rent. Franklin 1660.

55TH-EMERALD—2 flat bldg.
4-4 rms., 2 bdrms. each apt.; exc. cond. Gd. bsmt.; $5,300. Knight, Bev. 8286. THOMPSON & MIESSLER, Realtors.

24 KITNT. units—Nr. R. I., 63d-Harvard L; excellent bldg.; fine appearance; income over $8,000. Price $27,500. A. G. SCHACKMUTH. Nor. 0217.

7428 EBERHART-AV.—Brick 2 apt., 5 and 6 rms.; $3,000 to $3,500 cash, balance mortgage. Do not disturb occupants. Phone Dan Ryan, Plaza 6900.

HERE'S a chance for a home and income, 2 flat brk., 5-6, h. w. ht., 2 c. brk. gar.; in good cond.; close to trans. Pr. $7,500; small dn. pay. Wen. 1126

33 W. 78TH-ST.—$13,500.
3d floor avail. May 1. 3 apt. brick; 5 large rms.; encl. slpg. pchs.; 15 yrs. old. PETERS BROS., Yards 2186.

FORCED SALE, WANT OFFER.
4 apt. brk., lge. rms., tile bath, stove, refrig.; lgt. basmt. with finish. rm. 7935 S. Dante, to insp. Rad. 6602.

10 FLAT brick—3 and 4 rm. apts., on 53d-st., near I. C. Needs $800 repair. Income $5,000. Price $27,500. Call Mr. Terhesh. Ste. 9585.

KITCHENETTE apts.—1 and 2 rms. Income $270 mo. Pr. $12,000. Tax $85. Call Mr. Terhesh. Ste. 9585.

2 STORY brick bldg.—2-5s; 2 car gar.; stoker; near bus. Owner. 9943 Hoxie. South Chicago 2570.

MOD 3 APT., $16,500.
6 rms.; tile baths; stoker; 3 car garage; nr. 87th-Stony Island. Reg. 3363.

22 FURNISHED units—Inc. $8,400 year. Woodlawn loc.; 15 refr.; stoker. Price $25,000 with $7,000 dn. Sup. 6160.

2 MODERN apts.—6 rms. each; asbestos shingle bldg. 7811 Muskegon-av. $8,000.

7713 DOBSON [1026 east]—4 flat; nr. I.C.; r. $912 yr.; $1,250 dn. Tri. 1655

2 FLAT Brk.—6-6; h. w. ht.; 2 c. br. gar. Nr. 81st-Peoria. $13,650. Tux. 8035.

OCT. front 2 apt.—Chatham, 6-6 rms.; stoker; A-1 cond. $14,500. Tri. 3281.

WOODLAWN—9 apts., 6s-7s; 7 gar. Close estate. Reas. Address L P 374, Tribune.

2 APT. brk.—5-6 rms., 2 heating plts.; 70th-Lafayette; $7,000. Aber. 5161.

7610 NORMAL-AV. — Brick 6-6 rms.; furn. and stove ht. $5,750. Rep. 2030.

MOD. 6 flat—5s; stm., stoker; 5x rent [$4,300]. Miller. Ber. 1620. Ind. 4300.

FINE 3 flat frame—Big bargain; South Shore; $1,000 down paymt. Wen. 0518

$8,000—2 FLAT; 6 rms.; h. w. ht.; 2 garages; 50x125. Carlson. Stewart 1185

—Southwest Side—

THREE FLAT BRICK
5-5-5 rms.; 3 car brk. gar.; steam ht. with stoker, tile walls, radiator covers, liv. rm. 19' x 17', bedrm. 13' x 13', others in proportion; nr. 63d-Kedzie. Price $18,500, terms.
F. H. HALVORSEN CO.
3145 W. 63D-ST. HEMLOCK 4300.

6-4 RM. flat brick bldg.—Income $81 mo.; pr. $5,000; sell for $500 dn., bal. like rent, or trade for Illinois farm. Ph. Seeley 4396 after 5 p. m.

1ST FLOOR VACANT
6630 S. Justine; dandy 2 flat brk., 5-6; stoker; stm. ht. Barg. Hemlock 8300.

2 FLAT brick—5 and 5; 3 bedrooms; steam heat, stoker; very high attic; 2 car brick garage; at McKinley Park. $11,500. Owner, 3731 S. Damen-av.

VACANT cottage and 2 flat frame; want offer. See 2851 W. 25th-pl. Pro. 8987.

2 FLAT frame—6s; stm. ht.; 60 ft. lot; 2 c. gar. Pro. 4094 after 2 p. m.

—North Side—

BARGAIN at $17,000—Mod. 3 apt.; 6 rms., 2 baths; 40x150; rent $75 each; near Bryn Mawr and lake. Lon. 9000.

15 APT.—$37,500.
2-3-4 rm. apts. Income $6,630.
E. H. Liepold, Ravenswood 4200.

COR. 12 apt.—3 6s with 2 baths; 9 4s. Gross rent $7,900. Anxious to sell at fair price. Longbeach 4103.

3 FLAT brick—½ block to park; 6 rms. each; 1½ baths; stm. ht. Poss. 1st apt. Reas. price. Longbeach 4105.

ENGLISH style, hi-class 2 apt.—Large 5-5; tile bath, kit.; refrig.; stoker; gar. CASSIDY, 2540 Peterson.

3 FLAT brick—7 lge. rms.; sun parlor. Can be made into smaller apts. Excel. tr. Closing estate. Wel. 8390, eves. S.

TO SETTLE ESTATE—3 APT. BRK. 1-5, 2-6; stv. ht.; 2 c. gar. Roscoe, E. of Clark. $7,500. Lon. 0135.

2 APT.—Brick, 6 rms.; 47 ft. lot; 2 car gar., side drive; 2 h. w. heating plants. Nr. Avers-Addison. Well. 4466.

DEVON-Western—Mod. 3-6s; br. gar.; tile b.; cab. kitch.; stoker; insul.; A1 condition, location. Rogers Park 3660.

2 APT. brk.—6s; poss.; east of Clark; $7,950. C. Wolf. Graceland 3476.

3 FL. fr.—6s. A-1; E. of Clark; $5,900. C. Wolf, 3266 N. Clark. Gra. 3476.

2 APT.—Indian Boundary Pk.; 5 rms. slpg. pch., tile bath; $12,500. Bri.4100

3 APT.—E. Rog. Pk.; tile baths, $17,000. Call Parker. Rog. Pk. 0217.

5 STY. elevator type, close to Belmont Harbor; price $100,000. Lon. 6624.

2 FLAT brk.—5-6 rms.; new furn.; 2 c. garage. $12,750; tms. Dette. Buc. 2015.

BARGAIN — 6 apt. brk., 5s; refrigs.; stoves; gar.; exc. income. Kil. 8811.

$15,000 CASH, bal. long term, will buy Rogers Park cor. 19 apts. She. 8820.

5800 BLK. N. Magnolia; 3 4s; 2 car gar.; stkr.; $8,500, tms. Ran. 5898.

—REAL ESTATE—APT. BLDGS.—

—North Side—

4178-94 CLARENDON
801-11 BUENA
29 APARTMENTS
[illegible]
PRICE, $140,000
[illegible]

7 APT. BLDG.
[illegible]
BAIRD & WARNER, REALTORS
[illegible]

CO-OPERATIVE APTS.
De luxe bldg. on near No. side; 1-5 rm., 2 baths; 1-7, 3 bath duplex. Restricted. Miss Huls.
BAIRD & WARNER, REALTORS
7 S. Dearborn-st. Cen. 1855.

RARELY OFFERED.
Built 1929; beaut. corridor bldg.; 38 apts.; 1½ and 2½ [bdrm.] tile baths; in-a-doors; mostly unfurn.; low rents; $18,200. High net. Req. $50,000 cash, bal. at 4%. Address E G 288, Tribune.

3 FLAT BARGAIN; $14,000.
5 rms. each; built-in plumb.; arch doors; craft. walls; bldg. 18 yrs. old; nr. Hermitage-Addison. SEE KANE.
C. T. MOORE REALTY CO.,
5956 Irving Park. Mul. 6400.

5 RM. 1ST FL. AVAILABLE NOW.
5108-10 N. WOLCOTT.
6 apt. brk.; 3 4s, 3 5s; elec. refrig.; t. t. stoves, etc. UNUSUAL TERMS. Wm. Joern & Sons, Ave. 5500-9199.

MODERN brick 3 apt.—Income $202.50; tenants decorate; stm. ht.; t. t. ranges, Frigidaires; nr. Western-Devon. $18,900.
AXEL J. JOHNSON & CO.,
2824 W. Peterson-av. Hollycourt 3360.

FOR sale—By owner. 3 story brk. bldg.; in industrial dist.; close to Loop. Can be used for light mfg. 1st and 2d floor vacant; 3d occupied by owner. Bargain. $3,500. Monroe 1754.

ST. GREGORY'S PARISH.
2 flat brick; 5s; 2 refrig.; 2 gas ranges, stoker; 2 car garage; fine lot. Only $11,500.
ARTHUR KRUGGEL & CO. LON. 5531.

FULLERTON-PKWY.—Mod. 3 flat; excel. cond.; tile baths, nat. firepl.; oil heat; possession 1 or 2 apts.; 3 car garage. R. J. Darmstadt, Randolph 4467.

A REAL buy—Devon-Western section; 2 apt. brick on 2 lots; 5s and slpg. pchs.; 3 c gar.; stoker; refrigs. and t. t. stoves. Mr. Windle, Buc. 8402.

FINE cor. 30 apts.—Rogers Pk.; 4s and 5s; mod. plumb.; new stoves, refrig.; stoker; inc. $15,300; req. $40,000 ca. KEENAN-MURRAY, Hol. 8880.

2 FLAT frame—5-6 rms.; furn. ht., tile wall baths, showers, encl. rear porches, garages; nr. Grace-st. L. $7,750. Wellington 4466.

$14,000.
3 apt. brick; 5 rms. each; steam ht.; garage. In St. Gregory's parish.
E. H. LIEPOLD, RAVENSWOOD 4200.

ULTRA MOD. Rog. Pk.—3 apt., 3 c. gar. 7-7-7, 2 baths [1 tile]; auto. ht.; insulated; perfect cond. Bri. 3508. Jacobs & Jacobs, Realtors, 2750 Devon.

6 FLAT brk.—Briar-pl., W. of Broadway. 4 6s, 2 7s; encl. pchs.; refrig.; 52 ft. lot; fair condition. ½ cash. GRIFFIN, 3028 Broadway. Lin. 2011.

WINNEMAC PK.—Cor. 4 apt. brk. Steam ht.; refrigs., stoves. Sell or trade; larger. Mr. Ness. Longbeach 2844.

10 FLAT—STOVE HEAT.
Inc. $1,584; gd. cond.; price $9,000; 1500 W. Walton; owner. Franklin 0090.

3 APT.—5 rms.; encl. porch; 2 car gar. St. Gregory parish; $15,000. Walter T. Larson, 5159 North Clark.

3 APT. brick in Lakeview; 6 rms. each. Stoker, 2 car garage..........$12,250
TRAPANI REALTY CO. Buc. 4757.

GOOD buy—Rog. Pk. 2 fl., $12,000. 6 rms., mod. ba., 2 c. gar.; lot 34x125; Stoves and ref. Ard. 5451.

MODERN 6 rm. apt. now avail. in 2 story store and apt. bldg.—Steam heat. On Damen. $9,000. Longbeach 0135.

3754 N. MAGNOLIA—Near Clark and Grace-sts.; 3 flat brick; 6-6-6; 2 car brick garage. Phone Graceland 6711.

2 FLAT—6-6. Nr. Irving Park-Broadway. 25 ft. lot adj.; steam ht.; 2d fl. avail. To close estate. Wabash 9536.

2 FLAT BRK.—1 apt. avail. Mod. 6-6; h. w. ht., stoker; ranges, refrigs. Apply 5131 Lincoln. Longbeach 2844.

2 APT. brk.—6 rms. and breakfast nook. Maplewood near Arthur. $17,000. Miles F. McClanahan. 2415 Pratt.

2 APT.—5-6; sep. h. w. htg. plants; garage; wide lot. Wilson-Lincoln; $9,500, cash $3,500. Lon. 4125.

30 APTS.
FOR SALE OR TRADE.
A. B. La Zoria, 10 S.La Salle. Dea. 0651

—Northwest Side—

BEAUTIFUL 3 APT. BLDG.
Yellow brick; good loc.; 5 lge. rms., sleeping prch.; t. t. stoves, refrig.; lge. baths, built-in tubs; stoker; 3 car brk. gar. Close to schls. and gd. trans. Poss. 1st apt. soon. See this 5031 N. Springfield-av. today. DO NOT DISTURB TENANTS. One-third down. Pr. $20,500. SEE MR. GAYLORD.
C. T. MOORE REALTY CO.
6351 N. Western. Op. eves. She. 0300.

FOR A CAREFUL BUYER.
See this well located 2 flat frame, 5-5 rms. H. W. ht.; enc. pchs. Inc. $60 besides owner's apt. Near Pine and Washington-blvd. Price $9,500.
ALBERT F. KEENEY, REALTOR.
5612 NORTH-AV. MERRIMAC 4300.
Open evenings till 9—All day Sunday.

ALBANY PARK 2 APT.
Possession 90 days; near park; mod. baths; heated porches; steam heat; 2 car garage; stoves and refrig. Price $12,000; fine terms.
BURKE & LYNN, REALTORS.
4747 N. Kedzie. Irving 7120.

ESTATE MUST LIQUIDATE.
1385 Milwaukee-av.—3 story brick; store; 2-6 rm. apts.; stm. ht.; good bus. distr.; fine return on $3,000 yearly income; reasonable offer considered.
LOGAN SQUARE RLTY. ALB. 3500.

IMMEDIATE POSSESSION.
Brk. store bldg. and 3½ rms. in rear. Also 5 lge. rms and glazed porch on 2d flr.; 2 car gar.; 50x125 ft. lot. $8,900; cash $1,500, terms. See 3422 Elston, or call agent, Kil. 3135.

3 STORY brk.—Fine location; 8-4s, 16-3½s, 3-3s, 3-2½s, and 1 4-rm. bsmt. apt.; 4 stores; 24 new G. E. and 6 West. refrigs.; oven type gas ranges; stoker; income $17,616; bargain $90,000. Kildare 2620.

MAY 1 POSS.—2 APT. BRICK.
5 rms. and encl. porches; also 3½ rm. Eng. bsmt. apt.; h. w. ht.; 2 car 2 sty. brk. gar.; Ven. blinds and inlaid lin. in both apts. Owner, 2d apt. 4450 N. Kimball. Juniper 0621.

1301-3 N. HARDING-AV.—Ordered sold by widow, this fine 2-story brick bldg.; 6 apts.; all 4 rms.; each has 2 bedrms.; gar.; built 1929; steam ht.; elec. refrig., stoves. Price $26,000. DUGGAN, 4551 N. Western. Lon. 5856.

KELVYN PARK DISTRICT.
Fine 2 flat brick, 2-5s; 2 hot water htg. plants; encl. rear porches; 2 car gar.; on Parker nr. Kostner; $13,500. Owner. Call eves., Berkshire 3594.

2 FLAT—6-5 rms., furnace and stove ht., frame bldg., full brick bsmt., garage. Karlov-av., nr. Palmer. Bargain. Price $6,500.
Fricke & Lindquist. Capitol 0300.

CORNER 21 apts.—Tile wall bath and 3 stores, 1-5, 8-3½s, 8-4s, and 4 bsmt. apts.; 1½, 2 and 3 rms.; t. t. stoves; Westing. refrigs.; stoker. Income $13,200. Only $75,000. Kildare 2620.

3 APT. FRAME—5-6-5 RMS.
H. w. ht.; 2 c. gar.; 1 apt. mod., 1 range, 1 refr.; nr. Chgo.-Cent.; $12,500.
HANSEN & PECK, REALTORS.
5939 W North-av. Merrimac 0430.

3 FLATS—5-5 rms., and 4 rm. base.; stove heat, new siding, roof and gutters. Lyndale-st. near Kedzie-blvd. Priced for quick sale, $5,000.
Fricke & Lindquist. Capitol 0300.

PAYS FOR ITSELF.
Rent $960; price $6,000; stove ht.; no decorating; two 2-flat frames on corner lot; 2-4 and 2-5 rm. apts.
Chas. Jarchow & Sons, Inc., Spa. 4280.

BARGAIN—2344-46 ARMITAGE-AV.
2 5-rm. apts., 1 avail. in May; brk. garage; 22x46; 2 stores; good transportation. This property is one unit. Armitage 1513 for information.

ALBANY PK.—Mod. brk. apt. bld., 2-6s, 1-4, encl. front and rear pchs.; mod. refrig. and stoves; ht. w. oil ht.; 2 car gar.; income $1,920. Price $15,000. Goldstein, Andover 2316.

LOGAN SQ.—3 apt. brk.; 1-5 and 2-6 rms.; stm. ht. Pr. $12,500. [Jensen.]
REALTY & MORTGAGE CO.
3115 Logan-blvd. Belmont 0001.

BEAUTIFUL 5-4 rm. 1½ story—New heating plant; insulated; new roof; auto. water heater; double garage; perfect cond. Only $10,200. Pal. 7200.

BEST BARGAIN—$10,900.
2 flat brick—6s; h.w. ht.; 2 plants; encl. porches; 2 car gar.; plast. bsmt.; Immed. poss.; Albany 7676.

MOVE RIGHT IN—2D VACANT.
2-5 rm., sun par., brk., htd. apts.; 2 car gar.; must sell before Sun.; Harding nr. Montrose; $11,200. Irving 1236.

2 FLAT brick—Corner wide lot, west of Cicero-av.; 5 rm.; hot water heat, stoker; automatic gas heater; garage: $14,300 or best offer. Kildare 2620.

4712 N. KEATING—OPEN SUN., 2-5. Brick 2 flat; 5-5 rms.; new roof; insul.; ven. blinds; gar.; gd. transp.; nr. schls.; 1st apt. vac.; $12,600. Avenue 1231.

1½ STY.—6-5 rm. frame; asb. siding; 1st flr. furn.; 2d, stove; 2 car gar.; possession 60 days.
Joseph F. Pagano & Co. Irving 1236.

2 FLAT—Brick; modern 5 and 5; 2 hot water plants; 2 car garage; $12,000. 1015 N. St. Louis. Capitol 6386.

MODERN 2 flat brick—5s; 2 h. w. htg. plants; exc. cond.; Cornelia nr. Central Park-av.; $12,750. Palisade 0772.

COR. 8 apt. brick—Irving Pk. dist.; 4-5s, 4-4s; furnace and stove; income about $2,800; $10,000 down. Irv. 4058.

CORNER 4 flat yel. brick—2-5s, 2-4s; steam heat, stoker; 3 car brick gar.; $23,500. Seeley 6293 or Edg. 6798.

NR. RAVENSWOOD MANOR—5-6 brk.; stm., stoker; very clean; gar.; $11,000. J. F. Pagano & Co., Realtors. Irv. 1236.

3600 BLOCK N. TROY
Brick; 2 5s; modern; 2 htg. plants; price $11,450. E. Ostap, Ran. 5898.

3 APT. brick—$17,000; very large 5s; enclosed porch, showers; Kewanee boiler; possession. Juniper 7807.

3 APT. brk.—Lg. rms.; h. w. ht., stoker; insul.; new roof; A1 cond.; can be converted; Oakley-North-avenue. Edg. 2850.

2-6S, BRICK—Furn. ht.; gar.; Kimball-Armitage; $7,500. Albany 1100.

BEAU. 3 apt. home—2-8s, 1-7; gar.; lot 50x212. 2228 N. Kedzie-blvd.

2 APT. brick—Nr. Lawrence-Pulaski; 2 h. w. plants. Pr. $11,250. Lon. 2942.

LOVELY 2 flats on Talman near Albion. Reasonable. Tel. Cent. 7798 for details.

4910 N. SPAULDING—6 flat; 4s; oil, stm.; $3,000 inc.; $19,500. Ind. 4300.

—West Side—

425 N KEDZIE—Br. 5-6; stm. ht.; immed. poss.; 2 c. gar.; $5,850, terms. Serum, 3301 Chgo. Van 7000. Aus 0033

BRK. stone front 2 apt.—6 and 7 rms. and 4 rm. bsmt. apt.; h. w. ht., stoker. Roc. 4813, aft. 7 p. m. Sun. aft. 10 a.m.

2 STY.—Br., 11 rms.; stm.; 3 baths. 2800 W., $6,500. Rm. ho. Nev. 5680.

FOR quick sale—2-6s, frame; colored; $1,500 cash. 1636 WASHBURNE.

2 APT. bldg.—4-6 rms.; reasonable. 3504 W. Harrison. Nevada 10384.

—REAL ESTATE—APT. BLDGS.—

—West Side—

BRICK 2 flat—5-5 and enclosed porches; hot water heat, 2 plants; 2 stoves; 1 electric refrigerator; lot 37x125; splendid condition; good Austin location. Price only $10,500.
B. R. Guild, 3044 N. Cicero. Pen. 7129.

BRICK 1½ story 2 flat—5-4 rms.; insulated; new Hess furnace; garage; price only $9,000; located at 4701 Fulton-st., s. w. corner Kilpatrick-av.
B. R. Guild, 3044 N. Cicero. Pen.7129

FURNISHED apartment building — 41 apartments; nets $17,500; first mortgage $60,000, 15 years, 4% interest. Cash required, $55,000. 4312 Washington-blvd. Phone owner, Man 6566

3 APT. brk.—5s; steam, Kewanee boiler; 3818 Washington-blvd. See Mrs. Fenton on prem. or call MR. NAGLE.
C. T. MOORE REALTY CO.
5613 W. Lake. Op. eve., Sun. Aus. 7708.

2 APT—1122 S. Mayfield. 5-5 rms., auto. ht. A lovely neighborhood $12,500, terms. Call Cooke.
C. T. MOORE REALTY CO.,
1 N. La Salle, Room 2219. State 5940.

4738 W. MONROE—2 apt. brick; 2-5's; heated; stoker; air cond.; auto. gas water heater; 2 car gar. Price $10,800. For appointment, call Lafayette 8455.

2-5s AND 2-6s—Octagon front; steam ht.; nr. Humboldt Park; pr. $17,500.
1 store, 2-6s and 3-4s; price $11,000
612 S. Kedzie. Van. 7173.

GARFIELD PARK, WEST
Beau. mod. three 6 rm. apts.; encl. porches; steam ht.; gar. Van 4770.

1256 POLK-ST.—12 apts. in exc. cond.; 3-6's, 3-5's, 6-4's; new refrig. and stvs. Stoker. Inc. $6,000. Pr. $31,500, $10,000 cash. Alexander. Ran. 5382.

AUSTIN—Mod. 9 flat; 6 3½s, 3 4s; 4 car brk. gar.; stoker; gd. transp.; $13,000 cash will handle. Franklin 6656.

2 FLAT brick—6-7 rms. Lexington nr. St. Louis. Stm. ht.; stoker, 2 car brk. gar. Lot 30x125. Van. 7173.

REAL ESTATE—BUSINESS PROP'TY

—General—

THEATER building—Long term net lease to 1969. Will show 8% net return plus substantial payment on mortgage. Must sell to close estate. I. Schuman Realty Co., 160 N. La Salle.

—South Side—

A REAL BUY IN STOVE HEAT.
18 flats, 9 stores; Cottage Grove, cor. of 37th; income $10,662; price $47,500.
BOWERS-BALDWIN, REALTORS,
3450 Indiana. Calumet 2411

9985-87 S. BEVERLY-AV.—2 stores and 2 5 r. apts.; 2 car brk. gar.; $12,500. Lincoln Rlty., 4034 W. 63d. Por. 6411.

CORNER—2 stores and dance hall. 4 flats and vacant lot. $9,000. Vir. 2717

—Southwest Side—

1918 W. 63D — Store, 4 rooms in rear and 2-6 rm. apts. above; steam-stoker heat. Please do not disturb tenants. J. Kosmalski. Hemlock 0600.

EXC. gas sta. site—S. E. cor. 35th and Union, 57x125; terms. Nevada 4451.

—North Side—

BUSINESS LOCATION
Edgewater: 15 rm. frame residence. Broadway nr. Bryn Mawr; h. w. ht.; gar.; 50x125 ft. Fine location for tearoom, lodge hall, rooming house. A good buy at $12,000. Terms.
Franze & Crooks, 5634 Clark. Lon.3354.

3 STY. BRK.—Store with liv. qtrs., 2-5s above; gar.; oil heat, autom. $11,000. Address K 82, Tribune.

204 ROOM hotel—Some have kitchenette; 6 stores; price $75,000; $25,000 down payment. Longbeach 6624.

NR. North-av.-Clark—Store, 2 flat; unhtd. Inc. $96 mo. Becker, Key. 3436.

—Northwest Side—

W. NORTH-AV. BARGAIN.
Store and 6 room flat; h. w. ht., oak floors, tile baths. Rent $130 mo. Price $8,200. Terms. Mr. Maun.
C. T. MOORE REALTY CO.
1 N. La Salle. Room 2219. State 5940.

LARGE store—6 rm. flat above; Irving Park-rd. Mr. Lareau, Mulberry 7200.

4 STORES, 2-5 rm. flats—Steam heat; 2 car garage. 1306-12 N. Pulaski-rd.

STORE—2-6 rm. flats; steam heat; 2 car brick garage. 4117 W. Lawrence.

—West Side—

TAVERN LOCATION
N. E. corner Kolmar and Roosevelt. Brick store and flat bldg. with tavern fixtures, etc. $9,500. Steam heat. Immediate possession.
CICERO REALTY CO.
407 S. Cicero. Austin 2162.

3 STORY brk.—Ten 2 rm. furn. apts.; light hskpg.; 1 store; Lawndale district. Income $4,182. Price $15,000.
RAYMOND G. KIMBELL CO.
Spa. 6040. 3600 Fullerton. Bel. 2482.

1 STORE and 5 flats—4-4s, 1-3 room; 3 flats furnished; refrig.; stoker; pr. $9,500; $2,500 cash. Fifth-av. near Kedzie. Call Michigan 6537.

1 STORY brick bldg. — Good for repair shop, light mfg., or store. Cermak-rd., near Spaulding, $8,000. Cra. 2728.

2 STORES—13 flats; cor. bldg.; semi-mod.; low rents; stv. ht.; no jan. serv.; no dec.; small dn. pay. Lon. 2126.

—REAL ESTATE—HOUSES—

—South Side—

Open for Inspection Today, 2-5
8201 S. MORGAN-ST.
MAY 1st POSSESSION
of this 7 rm. de luxe cor. bung. Tile bath and shower. Auto. h. w. heat; breakfast rm., nat. firepl. All large rms.; 2 car heated brick garage.
MUST BE SOLD THIS WEEK.
ALSO SHOWN EVES. BY APPOINTMT.
BARRETT BROS., REALTORS
9041 S. ASHLAND. CED. 1600.

WAR VETERANS
4, 5, AND 6 ROOM HOMES.
Build or buy now. No need to wait. NO MONEY DOWN. Pre-war construc. Choice lot. So. and S. W. sides.
Low-Cost Homes, Inc., 110 E. 113th. Pullman 0305 or 0437.

MAKE A LIVING
in this large, light and airy 10 rm. bldg. now vacant. Live first, rent upstairs. New dec., painted; 2 kit.; 3 nat. fireplaces; oak flrs.; good furnace; 2 porches; 6600 Lafayette-av. nr. church, R. I. and surf. Price $5,750. Terms. Restricted. HANSEN, Wen. 1844.

5 RM. brick bungalow—Lge. reception hall, 20 ft. living rm., 2 rms. can be finished upstairs, incl. back porch, storm windows, stoker, fruit cellar, gar., lge. lot in the 7400 blk. on Michigan-av., $8,500, terms. Call owner for inspection. Abe. 3705.

74TH-CHAMPLAIN.
Brick residence, 5 lge. rms. and slpg. pch.; furn. ht.; new. dec.; ven. blds.; 2 car gar.; 30 day poss. Pr. $7,500. MR. ARNOLD.
C. T. MOORE REALTY CO.
1 N. La Salle. Rm. 2219. Sta. 5940.

HOME AND $260 PER MO.
Income; lge. brick res.; fine Woodlawn location nr. I. C.; converted to 10 kitchenette units; good furniture, refrigerators; spic and span; fine cond. Priced for quick sale. Ph. Dor. 0021.

NEW 6 RM. RESIDENCE
Living rm., dining rm., 1 bedrm., tile kitchen, powder rm. 1st flr.; 2 bedrms., tile bath 2d flr.; gas ht.; ven. blinds; garage. 85th-Wolcott. Tri. 0600.

1½ STORY insul. brick — 5 and 4 rms.; furnace heat. Price $7,900; terms. Near 70th and Paulina.
H. V. ERICKSON.
Open evenings and Sundays.
1751 W. 63d-st. Republic 4341.

VETERANS
NO CASH REQUIRED.
5 and 6 room homes.
Pay like rent. Desirable location.
GILL CONSTRUCTION CO. Tri. 1550.

6630 LOOMIS—Now vacant; facing the park; 6 rm. house; oak floors; large clothes closets; big rms.; price $7,500; terms to suit. Arthur N. Glatt, Triangle 1655.

7424 CLYDE—6 rm. brick residence; 40 ft. lot; tile bath; extra room upstairs. Priced to sell—Make offer.
JOHN L LYNCH CO.
2602 E. 75th-st. Regent 4800.

IMMEDIATE POSSESSION.
9637 CALUMET-AV.
OPEN SUNDAY 2-5.
New 5 rm. brick home. All steel kit. cab. New dec. $6,450. Small dn. pay.

Open Every Day for Inspection
NEW BRICK BUILDING, 5 ROOMS
8157 CALIFORNIA-AV.

FULL octagon front bung.—Nr. 91st-Ada. 6 lge. rms. Very mod.; lot 43x125; venet. blinds, awnings. Immed. poss. 2 car brk. gar. $13,250. Mr. Okon. Hemlock 7900.

6 RM. BRICK residence nr. 57th-Wolcott—Large rms. Hot air ht.; lot 35x125; 2 car gar. Early poss. Price $8,500. Mr. Okon. Hemlock 7900.

7620 S. INDIANA—5 rm. brk. bung., encl. pch., extra htd. rm. up, 2 c. gar., new roof and gutters, white woodwork. Newly decor. Good buy. See owner.

MODERN 5 rm. bung.—Nr. 80th and Dante. Good trans., school, theater and stores. Select neighborhood; stoker; gar. Imm. poss. Reas. Call owner. Reg.4049.

CHOICE Auburn Pk. 6 rm. and bsmt rm. brick bung.—Tile bath; tile roof; h. w. oil ht.; insulated; 2 car gar.; imm. poss. Jun. 8125 or Tri. 4551

7130 EUCLID—Well built; attractive interior; 9 rms.; 2 tile baths; powder rm.; 1st fl. lav.; 3 glzd.-in pchs.; ½ bl. I.C.; E-Z tms.; im. poss. Open 2-5. Sag. 1133.

7714 MICHIGAN-AV.
Attr. 6 rm. bungalow; h. w. ht.; 2 car garage; 37½ ft. lot. Tri. 6215.

6 RMS. on 114th-st., E. of Kedzie-av.—3 level home, 4 yrs. old; 60 ft. lot; $7,950, terms. Grover C. Elmore, Rltr. Branch ofc., 111th-Kedzie. Bev. 1811.

A DREAM HOME
7½ rms.; poss. now; side drive and gar. Barg. 11026 PROSPECT-AV.

7 RM. cottage—$3,900, terms; furn. ht.; 2 car. brkfl gar.; deep lot; imm. poss.; nr. 70th-East End-av. Fai. 9280.

NEW—Just completed 5 lge. rms.; scrns.; lin. bath; ex. trans.; 35 ft. lot; near 94th-Peoria. Pr. $7,200. Ced. 0650.

NOW building for veterans—5 huge rms., 2 sty. residences; excel. equipment; 35 ft. lots; splendid trans. Ced. 0650

NEAR 73d and Lowe—6 rm. bung.; tile bath; 2 car gar.; 40 ft. lot; immed. poss.; $10,000. McGrath, Rad. 4903.

6 RM. brick bung. $10,000—Nr. 87th-Laflin; h. w. ht., stoker; mod. kitch.; stove, frig.; gar.; Mr. Olson. Ced. 1300.

6 RM. bung.—Stoker; insul.; ven. blds.; t. t. stove; refrig; carpeted. $10,000
8204 Perry-av. Rad. 7023.

7604 EUCLID—5 rm. brk.; 3 yrs. old; gas ht.; ven. blinds; good trans.; poss June. Owner, Saginaw 8087.

10237 CALHOUN — New 5 rm. brick bung. $42.91 monthly. Plaza 6900.

2035 E. 93D-ST.—5 rm. brick; $600 down, balance to suit. Randolph 5515.

SOUTH SHORE 6 rm. bungalow—Natural fireplace. Immed. poss. SAG. 2459.

4146 ELLIS-AV.—8 rms., stm. $5,500. J M. Thomson, 1053 E. 43d. Dre.1234

10005 S. SANGAMON—5 rms.; $6,300. Terms. Glatt, 7630 Cottage Grove.

10 RM. hse.—4 baths; modern interior; immed. poss. Mr. Moore, Ran. 2000.

7 RM. brk. resid.; excel. cond.—Priced reas. 7149 S. Michigan. Abe. 1435.

7 RM. corner res. on W. Garfield-blvd.; 2 car gar. Pr., $9,500. Prospect 8143.

6 RMS., furnace heat; nr. 62d and Paulina. Mr. Wilkie. Vin. 1701.

5 RM. Brk. bungalow, 8934 Union; gar., enc. pch., fird. attic. $8,000. Hyd.3239

6640 WABASH—7 rm. brick; furn. ht.; cash $1,000; price $7,500. Dor. 5240.

12 RM. brick—H. W. ht. Lake Park-av. nr. 47th-st. Bargain. Atlantic 5557.

MOD. 5 rm. brick bung.—Furn. ht.; 2 car gar.; Jefferson Park. Palisade 0772.

—REAL ESTATE—HOUSES—

—South Side—

HAVE YOU $500?
WANT YOUR OWN HOME?
TAKE A BUS TO
JEFFERY MANOR
And see the new 5 room 2 story all brick attractively designed homes. Arranged for comfort. Plenty closet space. Large kitchen. Built-in cabinets. Full cement basement adaptable for workshop or playroom. Warm air heating system. Insulated roof. No alleys. Winding streets. A step away from new grammar school. This is a
CHILDREN'S PARADISE
and ideally planned family community.
Veterans' Inquiries
ARE WELCOME
PRICE: $6,250
9537 S. JEFFERY-AV. SAG. 6405.
OPEN SUNDAY

$6,500—6 RM. brk. bung.; immed. poss. Englewood-av. near Halsted. Wen. 0688.

—Southwest Side—

NEAR 63D AND KEDZIE
Here is a splendidly kept 5 rm. red brick bung. Encl. porch. Furn. heat. Immed. poss. Priced for quick sale.
DRAPER & KRAMER, REALTORS
9109 S. Ashland. Ced. 1800. Abe. 6389.

5 RM. brick bung.—2 car frame gar.; furnace stoker heat; extra lot; price $8,650. J. Kosmalski. Hemlock 0600.

6 RM. brick bung.—Tile bath; 2 car brick gar.; encl. heated porch; ideal home for large family. Poss. May 1. J. Kosmalski. Hemlock 0600.

6 ROOM modern two story residence—Light brick, built in 1942, by service man; 3 bedrooms, 1½ baths, sundeck, screen. porch, storm windows, venetian blinds, circulating gas heat, 32x125 ft. lot, landscaped garden, creeping bent grass, modern kitchen with metal cabinets, last models 8 cu. ft. G. E. refrigerator, 18" oven Universal gas range; washing machine and mangel available; $20,000. Ph. Laf. 1300 until 5 p. m.

CHICAGO LAND'S BEST.
Will appeal to business or professional man. 5 rm. brick bung. with extra rm. in attic, on 50 ft. lot; steel construction with 12 inch face brick walls; h. w. heat with gas burner; insulated; oak trim and floors; inclosed rear porch; brick garage. Price, $17,500.
MacAskill, 3019 W. 63d. Hem. 7204.

NEAR 63D-KEDZIE
A neat 5 rm. red brick bung., excell. constr.; fine furn.; encl. porch; gar.; poss. about 3 wks. Call Mrs. Wood.
DRAPER & KRAMER, REALTORS
9109 S. Ashland. Ced. 1800. Abe. 6389

VICINITY 111TH-KEDZIE-AV.
3 pre-war brick homes; near surface line, schools and churches; can be seen any afternoon or evening.
8518 S. ASHLAND BEV. 2213

MOD. 5 rm. office bldg. occupied by Dr. now in serv.; fully eqpd. with small apt.; refrig., stove, oil ht.; 2 car gar.; 43x125 ft. lot; well suited for Dr. or conversion into apts.; immed. poss.; $16,000; by owner, Laf. 1300, until 5.

IMMEDIATE OCCUPANCY
$450 down payment, balance like rent for a new 5 or 6 rm. duplex unit. Referral card only.
Model, 5139 W. 63d-pl. Ports. 8330.

HANDY MAN OPPORTUNITY.
House on 70x140 ft. lot; in fine S. W. residential community; needs work. Will sell at bargain. On your terms.
Address L P 146, Tribune.

READY TO OCCUPY
Brick bung., 5 rms., 1st fl., 1 above; price $6,700; $2,100 will handle. 5504 W. 64th-st. Own. next door, east.

$500 DOWN—Buys 5 rm. frame cottage; 2 bedrms.; hardwood floors; glazed pch.; 2 car garage; $4,300.
Open days, eves., Sun. 2850 W. 63d.

3607 W. 64TH-PL. PRICE, $6,500.
5 rm. res.; furnace heat, thermal control; insul.; nice, large yard and hedge; 2 car gar. Hem. 7985-Rep. 1387.

6 RM. home; ex. cond.; 3 bedrms.; 60 ft. lot; 2 c. gar.; nr. Tripp-63d. $6,000. Finitzo Bro., 5444 Archer. Yards 3400.

A NEW 5 rm. brk. home—3 rms. down, 2 up; $6,950; occupancy May 15. 10934 S. Harding. Beverly 9158.

6 RM. modern frame home—Arched doorways, wide lot, modern gas range included. $5,500. 8414 S. Lamon-av.

NEW 5 and 6 room brick homes—With 3 bedrooms. 5240 S. Mason-av.

5 RM. brick bungalow—Furnace ht.; 1 car gar.; price $8,500. Prospect 5650.

4 RM. brick bung.—$6,350; easy terms. Lincoln Rlty., 4034 W. 63d. Por. 6411.

—North Side—

WEST ROGERS PARK
7 rm. mod. brk. resid. Jarvis west of California. 7 yrs. old. 1¼ baths; oil ht. Air cond. Powder rm. Nat'l frpl. 2 c. gar. Poss. May 1st. Lot 90x125. A good buy. $21,000. Call Mr. Sargent.
BAIRD & WARNER, REALTORS
1415 Morse-ave. Rog. 1855.

LARGE LOT, BRICK BUNGALOW.
7 rms., 5 down, 2 up; lge. liv. rm., natural firepl.; h. w. ht.; 1 car gar.; lot 45x175; gd. loc. See this today. 1659 Farwell-av. Do not disturb tenant; pr. $13,500. SEE MR. GAYLORD.
C. T. MOORE REALTY CO.,
6351 N. Western. Op. eves. She. 0300.

IMMEDIATE POSSESSION.
INSPECT SAT. AND SUN., 11-3.
916 Castlewood-ter. [4800 N.]; nr. lake, parochial school. Selling at sacrifice, newly remodeled brk. home; 2 car brick gar.; 5 bedrms., 3½ baths; 2 w. b. fireplaces; bod. playrm.; beige carpeting 1st fl. and ven. blinds included.

HIGH GRADE BRICK BUNGALOW.
Only $14,000; tile kitchen and bath; gas h. w. ht.; insul. roof; inlaid kitchen linoleum; brkfst. nook; knotty pine basement; venetian blinds; 2 car garage; A1 location.
ARTHUR KRUGGEL & CO. Lon. 5531.

4 BEDROOM HOUSE—Lakewood-av., St. Ita's parish; insulated and made modern; oil heat; $11,750. Lawrence.
CAIN & CULHANE, REALTORS.
4545 Broadway. Longbeach 2820.

5 RM. BRICK BUNG.—ROGERS PK. Immed. poss.; heated sleep. pch., h. w. ht., $10,000. Call weekdays, Bri. 7687 or Sunday, Bri. 8099.
N. W. CONRARDY, REALTOR.

ATTR. W. Rogers Park 7 room home—2 car garage; spacious rms.; 2 tile baths; tile kitchen; excellent condition; canvassed walls; choice location. Bri. 3508. Jacobs & Jacobs, Realtors, 2750 Devon.

8 RM. insulated house—Gas furnace; desirable, long lot; 4421 N. Seeley-av.; $7,000. To inspect write
D. BEALE, 4522 N. DAMEN-AV.

NORTH ROGERS PARK—Pressed brick, 8 rooms, 2 baths; gas heat; lot 65x175; priced to sell. Longbeach 6624.

BEAUT. 8 rm. bung.—Cor.; 2 car gar.; 2 tile baths; large rms.; lovely liv. rm. 15x24; nat. firepl. Poss. Bri.2234.

FRAME house with compl. bsmt. apt., 5-5—Stove ht., 2 c. gar.; exc. cond.; small dn. paymt. Jengel. Div. 0022.

1½ STY. frame—1st flr.; 4 rms.; h. w. ht.; 2d, 3 rms., stove ht.; can be used as 2 flat. $7,850. Sun. 7742.

1439 N. LA SALLE—12 rm. hse.; only $3,000 for deed; bal. back taxes. Apply Mrs. Gross, 550 N. DEARBORN.

5 RM. resid.—3217 N. Ravenswood; oil ht.; 2 car garage. Phone Wel. 3346.

LAKEWOOD-CATALPA—10 rm. res.; 2 baths; h. w. ht.; lg. lot. Div. 8020.

WINNEMAC PK.—Brk. 6 rm cott.; h. w. ht., stoker; 2 c. gar. Jengel. Div. 0022.

IMM. Poss.—7 r.; 2 c. gar.; lot 50x170; nice loc. 1830 Morse. Rog. 3655.

EDGEWATER, 5 bedrm. brk. home on 100 ft. lot. Must sell at once. Rog. 6500

—Northwest Side—

ELMWOOD PK.—Attr. brk. 6 rm. Georgian col.; 3 yrs. old; auto. gas heat, air cond.; ven. bl., awn., stair carpeting, storm and screen wind.; beau. landsca., bent lawn; 40 ft. lot; pr. $13,500. Call owner for appt., 2939W.

4319 SHAKESPEARE. SEE 1-7 P. M. 6 rm. 2 story frame house; 3 lge. bedrms.; mod. cab. kitch.; furnace heat; 2 c. gar.; well decor., landscaped; $7,200.

INCOME property—1½ story frame. 5-4 rms.; furnace and stove; 2 car gar.; on Kedvale, north of Bryn Mawr. Price $8,250. Phone Palisade 1462.

HOME WITH INCOME.
1731 N. Maplewood; 5-4 rms., 1½ baths; stove heat; 2 car gar. Rents. $22.50 and $15. Pr. $3,000. Fra. 5047.

INCOME bung.—Slate siding; 4 rms. [2 bedrooms] and 2 rm. apt.; ex. attic rm. H. a. ht.; cabinet kit.; garage. St. Barth par. $2,500. Ave. 1371.

5 RM. brk.—4 yrs. old; h. w. ht., stoker. Lot 33x125; $11,600.
Pitts, Mans. 8193.

LINCOLNWOOD, Sauganash, Edgebrook homes—5-8 rms.; $6,500 up; FHA tms. Osborne, 6801 N. Cicero. Towers 3550

OCTAGON frt. lge. 5 rm. brick bung.—H. w. oil heat; steel constr.; insul. For infor., Realtor Smith, Mer. 0900.

7 RM. brk. res.—Suit. doctor; corner lot, 75x125; 2 car brick gar.; h. w. ht.; 1 blk. to train; $14,000. Pal. 6524.

4 RMS., gar., bsmt.; $4,400. 5 Rm brk.; h. w. ht.; $7,000.
COLLINS. 8000 BELMONT.

FINE brk. bung.—6200 N., near Harlem; h. w. ht.; 5 r., spc. 2 more; bsmt. Poss. Terms. W. E. Gould & Co. Cen. 2522.

$3,650 BUYS dandy 3 rm. home; high bsemt.; encl. porch; immed. poss.; exc. trans.; $1,500 req. Pal. 3297.

$3,400—3 RM. frm. cottage; encl. pch.; full bsmt.; stv. ht.; W. of Harlem nr. Belmont. Ryan, 5306 Milwaukee-av.

BRK. bung.—$7,950. 5 rms. and sun parlor. Open for inspection Sunday to 6 p. m. Imm. poss. 3506 Potomac.

5 RM. brick English style bung.—7 years old; gas heat; insul.; garage. Owner, 5434 N. Newcastle. New. 5252.

DANDY 6 rm. brick bung.—Furn. heat; lge., light rms.; 2 c. gar.; nr. Diversey-Central-av. Pr. $8,750. Mer. 8801.

6 ROOM brick bungalow—Bargain; hot water heat; fireplace; 2 car garage; side drive. Mr. Lareau, Mulberry 7200.

7700 WEST IRVING PARK—Dandy 5 r. bung.; like new; tile cab. kitch.; only $6,850; $2,500, terms. Pen. 3201.

A REAL BUY.
5 rm. frame cott.; mod. bath and kit.; furn. ht.; 1 car gar. Berk. 0212.

LEAVING city—5 rm. brk. bung.; glazed prch. $8,950. Owner, 5342 Kimball.

5 ROOM cottage—Basement flat; 2 car garage. 4503 N. Karlov. Palisade 6166

$7,250 BR. bung.—Gar. By appt. only. 7514 Addison-av. Berkshire 1540

5 RM. bung.—2 extra rms. up; 35 ft. lot; gar.; $7,900. Pens. 2600.

5 RM. frame cottage—Lot 37½x125; cab. sink; $1,200 dn., $5,800. Irv. 9000.

PORTAGE PK.—5 rm. frame bung.; furn. heat. $7,000. Pen. 3061-Kil. 4296.

5519 LAWRENCE — 6 rm. frm.; enc. pch.; gar.; big attic; $7,900. Ave. 1231.

ATTR. 6 rm. bung.—Hollywood Park. C'l ht.; 2 car gar. Poss. Bri. 2234.

6 RMS.—H.W. ht., auto. oil; pr. $5,500 Westwood Realty. 7800 Belmont.

PORTAGE PARK HOMES.
S. O. Stone & Co., 4503 Milw. Pen. 3900

POSS. now—2838 N. Mozart; inspect Sun., 2 to 5, 6 rms. 75 ft. lot. $5,750.

5250 CARMEN-AV. — 6 RM. FRAME BLDG.; GOOD TRANS.; OWNER.

5322 Ludlam—5 rm. brk.; lge. liv. rm.; real fireplace; $8,750. Edg. 3922.

2506 N. SAYRE—11 rm. brk.; 2 c. gar.; suit. 2 fam. Inspect 2 to 5. Lon. 0784.

BELMONT-Austin—Oct. brk. bung.; 5 lge. rms.; h. w. stoker. $10,500. Pal. 1678.

—REAL ESTATE—HOUSES—

—Northwest Side—

IMMEDIATE POSSESSION.
5135 N. MENARD
INSPECT SAT. AND SUN., 1-5 P. M.
5 lge. rms. in a cozy brick bung.; side entr.; mod. tile bath; cab. kit. sink; inlaid lin.; Ven. blinds; 2 car gar.; stoker; new roof; owner occupied. $3,500 cash req. Pensacola 4070.

PETERSON WOODS
Beau. 7 rm. brk. resid. Only 8 yrs. old. Sunken liv. rm. with nat'l frpl. Colored tile powder and bath rms. Modern streamlined kitchen. Gas ht. Recre. rm. 2 c. gar. Mr. Dickman.
BAIRD & WARNER, REALTORS
1415 Morse-ave. Rog. 1855.

EDGEBROOK
5 rm. Colonial; gas ht.; att. garage; screened porch; nat'l firepl. in recrea. rm. Extra powder rm., tile bath; wide lot. Immed. occupancy. $17,000.
6 RM. COLONIAL, 50 ft. side drive, gas heat. $16,500.
BARK & ASSOC., 6318 N. Central-av.

7 R. fr. res.; arch drs.; cab. sink.; mod. plbg.; h. w. ht.; 50' lot; x cond. $7,900
ALSO
1½ sty. 5-3 rm.; 2 fl.; brk. siding; h.w.; x cond.; gar.; nr. Ries Pk......$9,000
B. J. FELBINGER & CO., REALTOR.
2344 N. CICERO-AV. BERK. 2000.

SAUGANASH PARK.
Lg. 6 rm. brk. Colonial; gar. attach.; gas ht.; tile kitch., bath, powder rm.; 2 firepl.; knotty pine den, patio; landscaped lot, 50x125; $25,000, terms. Agent 4140 Peterson-av.

SMALL, well built, insul., 5 rm. frame bung.—Modern kitchen and dinette, living and 2 bedrms., 2 showers, latest blower type gas fired furnace; gar.; lot 40x125; completely fenced in. Price $7,500. 7711 W. Catalpa. Pal. 1461.

BRICK BUNG., $8,500.
5 rms., hot wtr. heat, modern bath, garage, Elston and Lawrence district. Act quick. CALL BRAUNE,
C. T. MOORE REALTY CO.
5956 Irving Park. Mul. 6400.

IMMED. poss. You'll sing "Don't Fence Me In" when you buy this lovely, modern, pre-war 5 rm. brk. bung. All latest appointments. H. W. oil; landscaped 66 ft. lot. A haven for the kiddies. Nr. Irving-Austin. Call Jo Pagano. Irv. 1236

OPEN 1-5 P. M. SUNDAY.
5200 Pensacola; 6 rm. brick, tile roof, hot water heat, 1½ tile baths, tile kitchen, 3 c. brk. gar.; oversize lot; imm. poss. Now vacant. Ph. New. 2424.

6 ROOM, insul., Irving Pk. res—Encl. porch; furn. heat; natl. firepl.; Craftex walls; ven. blinds; carpeted; garage; ex. cond. For quick sale only $7,950. WASHBURN, 4201 Elston. Irv. 0078.

5 room Bungalow, $9,000.
6 room Bungalow, $10,000.
5 room Bungalow, $13,500.
5 room Bungalow, $16,500.
Acme Realty, 4126 Milw. Ave. 4710.

5 RM. BRICK BUNG.—$9,000.
See 1-7; 4929 W. Roscoe; encl. porch; 2 car gar.; furn. heat; insul.; storm windows, screens; arches; remodeled bath; cab. kitch.; Ven. blds.

VACANT—MOVE IN.
Brick bung.; 5 rms., 2 rms. in basmt.; tile roof; tile wall bath, kitchen; tile floor bamt.; nr. office. $11,000.
EUSON, 5622 Diversey. National 2010.

DANDY 1½ frame—5-5; lge. rms.; modernized; excel. cond.; vicinity Irving Pk.-Austin. $9,500. MR. BOLLER.
C. T. MOORE REALTY CO.
5956 Irving Park. Mul. 6400.

6 ROOM Forest Glen De luxe Brk. bung., 50x150; h. w. ht.; tile roof, kitch. and bath; 2 car gar.; $14,000; dn. pay. $5,000. E-Z Tms. Dette, Buc. 2015.

WIDOW anxious to sell oct. fr. 5 rm. br. bung.—H. w. gas ht.; insul.; steel constr. Nr. Belmont-av. Call Realtor Smith for infor. Mer. 0900.

MODERN 5 RM. BRICK BUNG.
Furn. ht.; stoker; cab. kit.; auto. gas h. w. heater; $8,500. Owner, 4210 N. Ozark [Chgo.], River Gr. 2018W.

EDISON PARK—5 r. brk. bung., blt.-in plbg.; enc. pch.; vapor ht.; 2 c. gar.; lot 60x125; nr. Northwest Highway. $12,500. J. Krohn Co., 5343 Lawrence

NEAT 5 rm. frm. bung. and 2 rms. up—Insul.; exc. cond.; new furnace and stoker; nr. Harlem-Addison. $7,000. RYAN, 5306 Milwaukee. Kil. 9630.

OPEN FOR INSPECTION
New lge. 4 and 5 rm brick; defense workers. Apply 7558 Irving Park-road.

SCHORSCH-BUILT.
5 rm. brick home; fine cond.; h. w. ht.; nr. pub. Cath., Lutheran schls.; $9,800. A. J. Schorsch & Co., 6059 Irving Pk.

—West Side—

$4,000 FOR quick sale—8 rm. brick, furn. ht.; nr. school, stores, L; quick poss. See today. Other good buys. LAURION, 137 N. Kedzie. Nev. 3333.

12 RM. brk. residence, $18,500; 3411 Adams. Excel. cond. Inspect. by appt. only. Owner. See. 4168, 8:30 to 5.

7 RM. brick res.—2 room office in basement, stoker, hot water heat; modern kitchen. 536 S. Millard-av.

INCOME COTTAGE—Recently remodeled; 2 car gar. 2502 Thomas-st.

—REAL ESTATE—VACANT—

—General—

2 LOTS at Round Lake; will separate. Address M L 464. Tribune.

—South Side—

ACT NOW
ONLY FEW LEFT.
LOTS NEAR 95TH.
$150
TITLE CLEAR, WARRANTY DEED.
Taxes paid—no assessments.
Chicago Title Guarantee Policy.
TERMS $10 DOWN, $10 MONTH.
1 BLOCK TO BUS
Near schools, churches, stores.
NEW MOVIE HOUSE.
ELECTRICITY AVAILABLE.
Paved Highways Direct
BUILT UP REGION.
Few Minutes Chrysler Plant.
BUILD NOW OR LATER
BUY DIRECT FROM OWNER
SAVE MIDDLEMAN'S PROFIT.
COME OUT SUNDAY ONLY
SEE THESE BARGAINS.
YOU'LL WANT TO BUY.
FRANK DE LUGACH
9007 SOUTH ASHLAND
[ASHLAND-AV. CAR TO DOOR.]

35X125—109th AND CAMPBELL; 40x166, 83d, and CALUMET; private pty. needs cash AT ONCE. Vincennes 0069.

—Northwest Side—

WILL SACRIFICE 2 LOTS.
5735 Lawrence-av., 37½x125. Price $1,500.
4963 Austin-av., 25x125. Pr. $650.
EXCLUSIVE AGENT, MR. KANE.
C. T. MOORE REALTY CO.
5956 Irving Park. Mul. 6400.

LIQUIDATING LOTS, ACRES, FARMS—RICH SOIL. TMS. OWNER. HAR.8585

2 ACRES—Adj. S.W. cor. Milwaukee-Golf rd.; good frontage; terms. State 5802.

REAL ESTATE—SUBURB'N—SOUTH

BEVERLY—The most beau. home setting on lot 100x245, indscpd., with spacious brk. home; 5 bdrms., 2 baths, 1 c. att. gar., 2 c. detached, gas h. w. ht., firepl., very lge. solarium. Appt. only with our office; $23,500. PADDOCK REALTY. 1816 Monterey. Beverly 3500.

BEVERLY VACANT
3 well located lots, 35x125 ft. each, in heart of Beverly, with excellent surroundings. Price $50 a front ft.
Ryan & Co., 1546 W. 95th. Bev. 5747.

BEVERLY RIDGE—New 5 rm. brick residence with breakfast rm.; 1½ tile baths; gas heat, refrig., range, carpets. Immediate possession. Beverly 8880.

BEVERLY HILLS—6 rm. resid.; 2 baths; gas h. w. heat; 2 car garage; lot 75x125. Owner. Canal 6126.

BEV.—East; 6 rm. brk. bung.; A-1 cond. Possess. guar. $10,500. Key at office. Garside & Reed, 2305 W.95th. Bev.9200

BEVERLY—4 bedrm. res.; excellent condition; auto. ht.; choice location; large lot. Your opportunity. BEV. 9820.

BEVERLY—7 rm. res., natl. firepl., cab kit. Low taxes. $11,500. Bev. 1875.

BEV.—5 rm. res.; 50x150; immed. poss.; nr. R. I., schls.; $9,250. Bev. 4850.

BEV.—8 rm. res.; 1½ baths; auto ht.; firepl.; imm. poss. $12,500. Bev. 4400.

BLUE ISLAND—Nr. business dist.; 6 rm. 2 story brick veneer res.; oil ht.; vacant May 15; weekday appts.; $8,500. McNULTY & MULDERINK, REALTORS. BLUE ISLAND 1126.

HOMEWOOD — Homesites. Now is the time to buy for your post-war home. We agree to build in order of lot purchase. All brick individ. designed homes after V-E day. All imp. in and paid. Best transp., schools, etc. Don't delay, write today. Address L P 368, Tribune.

HOMEWOOD—6 rm. house, 2 unfinished; just off G. hiway; 100x300; good fertile land; 42 I. C. trains daily. Price $4,500, terms. Write your phone for apptmt. J. McCoy, 800 W. North-av., or phone Mich. 4887, 9:30 to 1 p. m.

IVANHOE—30-45-60 ft. lots—With all improvements in and paid for. An ideal time to choose the site for your future home. Priced from $500 up. We are Ivanhoe's only local builder of homes; 45 now under construction.
EDMUND J. SULLIVAN.
43 W. 144th-st. Riverdale 444.

IVANHOE—MODERN 3 APT. BRICK. Nr. I. C. elec. 28 minute to loop. Lge., light rms.; tile bath; bin fed stoker; large lot; 3 car brk. garage; immed. posses. 1st apt. Call owner, Bev. 9201, or eves. Riverdale 108-M.

LINCOLNSHIRE—Beaut. 6 rm. home; 4 yrs. old; very lge. scrnd. pch.; 1½ baths; gas ht., refrig., stoves, lge. wooded lot. A buy at $10,000. Regent 1243.

$400 DOWN
1 and ½ story brick post-war home; 5 large rooms with attached garage; cabinet kitchen; tile bath; full basement; steel beam construction; hot water ht.; large landscaped lot; all improvements in and paid for; schools, churches, and shopping; I. C. electric, bus; balance small monthly payments like rent.
ADDRESS M S 267, TRIBUNE.

6 ROOM COLONIAL
$37.50 per month after down paymt.; post-war, brick home; full basement; large fully improved lot; close to shopping, schools, churches, fast I. C. trans 28 minutes to loop.
ADDRESS L P 98, TRIBUNE.

UNFINISHED HOUSE
on 1 acre; good soil for garden, flowers, and chickens; 20 miles south of loop; I. C. transportation; priced $1,485; cash $485; bal. 36 months, $31.80 each month, taxes, ins., and int. incl. Address K 75, Tribune.

IMPROVED LOT
50x132 ft. lot; water, gas, electr., sewer; cement sidewalk and good street; no back taxes or assessments; 36 minutes to loop on Rock Island R. R.; $50 cash; bal. $5 per month. For quick sale, $500. Address L K 393, Tribune.

5 ACRES garden land—Near Ill. Cent. transp. [Richton Sation]; 500 ft. new paved road frontage; practically no restrictions; $1,995; $400 cash handles. Will divide. Address M F 316, Tribune.

OVER 2½ acres—Near Matteson; Illinois Central transp.; level black land; sacr.; $945; $200 cash, $12 month.
ADDRESS M L 286, TRIBUNE.

NEARLY 2½ ACRES, $895.
All heavily wooded with small ravine, mew mi. So. of city limits. $180 cash, $12 mo. Address M L 288, Tribune.

DON'T buy acres south or southwest until you see our ½-5 acre bargain. Send for prices. Address M E 334, Tribune.

CHOICE acres and half acre building sites—I. C. trans. and bus service. Address M E 353, Tribune.

REAL ESTATE—SUBURB'N—SOUTH

HEAVILY WOODED HOME
3 acres on elevation overlooking priv. lake; brick, slated roof, 4 yrs. old; lge. living rm., 23x18; tile bath with shower, lge. firepl., 5 rms. dn., 2 up unfinished; oil ht., elec. hot water heater, water softener, 2 car gar., exclusive neighborhood with private drive. 12 blks. to R. I. sta.; 6 to bus; $16,500. half cash, less than actual cost of home 4 years ago. Owner transferred. Immediate poss. Grover C. Elmore, Realtor. Branch ofc., 177th-Oak Park. Mr. Ward, eves., Bev. 3349.

2½ ACRES
WITH 4 ROOM SHELL
Ideal spot for your garden and chickens. This will give you a real start and all you need is $275 down; bal. cheaper than rent—$23.50. A nice home community near school, churches, store; only 10 mi. South of 79th-st.; Rock Island and bus transp.
Address M A 589, Tribune.

ACRE PROPERTY
Drive out any day from 11 A. M. to 6 P. M. and see our 2-2½-3½-4½ acre tracts. Some with unfinished building. Arthur T. McIntosh & Co., Cicero-av. and Brennan-hgwy. [3 blks. South of 167th-st.], or phone FRAnklin 2046 for appointment.

REAL ESTATE—SUBURBAN—S. W.

EVERGREEN Park—Frame residence; 5 rms. 1st floor; 3 room apt. 2nd floor; large lot; forced flow h. w. heat; stoker; 2 car garage; full basement; $12,500. Owner James Robb, 9508 St. Louis-av. Evergreen Park 7316.

LEMONT—6 rm. bung.; lge. rms., firepl.; 2 car gar.; lot 60x240; fruit trees, strawberries; beautiful lndscpd.; $8,000; $2,500 dn. paym. Owner Lemont 91-W.

NEW LENOX—8 rms. beautiful paradise; 1 acre and bldg.; 2 blks. to R. I. depot; $8,750. Ph. New Lenox 2602.

OAK LAWN—Going on farm so will sell my 4 rm. home, 2 bedrms., bath, elec., oil [stove] ht., concrete found., ½ acre. Nr. bus and schools. $4,500, terms. Grover C. Elmore, Realtor. Branch off. 5324 W. 95th-st. Oak L. 901.

OAKLAWN — Remodelled garage into 3 cute rooms; city water; gas; elec.; lot 50x125; $2,850; $1,000 cash. Grover C. Elmore, Realtor; branch office 5324 W. 95th-st. Oak Lawn 901.

OAK LAWN—Square blk. 8 acres; 96th and Menard; $3,500. Wellington 8377.

ORLAND PARK—5 rms., strictly modern; enclosed front porch; stoker, stm. ht.; 2 car gar.; good trans.; $6,500. By owner. Orland Park 64 or 290.

CLOSE-IN
ACRE AND ½ ACRE TRACTS
Rich black soil; lowest prices and best terms in Chicago district; close to good transp., stores, schools, churches; low taxes; no assessments.
DRIVE OUT TODAY!
Office located at 91st-st. and Ridgeland-av. [6400 West]. Open week days 1 p. m. until dark—Saturday and Sunday all day. For special appointment Phone STEWART 7289.

POULTRY FARM—2 acres on hiway, 4 rms., bath with shower, hot water heater, metal cabinet sink; gar., 60 ft. pltry. hse., 200 laying hens included, 2 brooder houses, 1,000 baby chick capacity; young fruit trees, berries; $5,950, $3,000 cash, bal. $40 mo. Grover C. Elmore, Realtor. Branch Off., 177th-Oak Park. Mr. Ward, eves. Beverly 3349.

6-ROOM FARM HOME
Nr. Hinsdale and C. B. & Q.; on 1 acre; chicken house, well, and orchard; payments $30 per mo.; conv. down paymnt. Address M E 192, Tribune.

OWNER sell 4 rm. hse.—Lot 100x132 with matl. to finish alteration. Water in. House incl. furniture, el. refrig., ducks, calves, chickens, el. pump, large pile of lumber. Price $3,200 cash. Buck, 1725 Arcade-place, Chicago.

4 RM. HOME—$28.63 MO.
Stoker; furnace heat; fireplace; basement and garage; close to city limits; small down payment. Central 5057.

$5,750 MODEL home—6 large rooms, basement; furnace heat; garage; schools, shopping; C. B. & Q.
Address K 73, Tribune.

43 QUARTER acs.; $2,250 cash for all scattered. [Some back taxes]. Bet. Cicero, Crawford, 83d & 87th-sts. Phone Randolph 3748. Owners.

SMALL HOUSE ON VERY LGE. PLOT—$300 dn., sm. pymts. Fruit trees, hen hse.; ½ hr. loop, 2 blks. sta., shpg., schl., church. Address N 72, Tribune.

OLD house—On ½ ac.; $200 dn.; needs some work; $22.87 mo.; rich soil; good transportation. Address N 66, Tribune.

REAL ESTATE—SUBURB'N—NORTH

EVANSTON [East]—6 bedrooms, 4 baths, automatic heat; garage has rentable apt.; occupy soon; $11,500 leasehold.
3 apt., $12,000, nr. shops, bus, univ.
QUINLAN & TYSON, INC.
1571 Sherman-av., Evanston.
Amb. 3755, Univ. 2600, Wil. 2603.

EVANSTON—Beautifully located, restricted homesite, 65x127; near Evanston school; adjoining newly built home section; all taxes and improvs. paid. Only $2,400. Address S 429, Tribune.

EVANSTON—Centrally located corner; 2 stores, 4 apts.; income $3,740; price $30,000. Sadler & Hultman. Sheldrake 1001. Greenleaf 0500.

EVANSTON—Bungalow type home, near Oakton school; 4 bedrms., 2 tile baths 1st fl.; garage attached; lot 50x150; price $16,000, Longbeach 6624.

EVANSTON—Eng. brk.; best location; 5 bedrms.; library. Early possession.
PEARSON, PHALEN & PICKARD,
Amb. 1940. Uni. 1940. Mil. 660.

EVANSTON—Brick Colonial, 7 rms., 2½ baths; East Side. $18,000. Sadler&Hultman, Shel.1001, Gre.0500.

EVANSTON—Orrington dist.; brk. 5 bedr., 2 b.; ex. cd. $16,500. Agt., Green.7220

GLENCOE, East—Homey 4 bedrm. res.; heat cost $120 yr.; 100 ft. lot; ideal sec. $12,000. Heinsen Rlty. Win. 254.

GLENVIEW—
CHOICE VACANT IS SCARCE
100x190, nr. North Shore club, $2,500
125x320 [1 acre], Wagner-rd, near Winnetka-av., $2,500.
57x133, near Glenayre, wooded, $2,350
105x186 corner; adjoins 2 beautiful homes, $4,250.
75 ft. frontage in Golf, Ill., $2,500.
We can finance above offerings.
LUCIUS ERSKINE IN GLENVIEW,
236 Glenview-rd. Ph. Glenview 74.

GLENVIEW 6 RM. BRICK HOME
IMMEDIATE POSSESSION.
Wide landscaped lot; 2 car garage, front drive; oil heat; schools, shopping, trans., 30 minutes to loop.
REASONABLE DOWN PAYMENT.
BAL. $40 PER MO.
See agent daily, 11 a. m.-6 p. m. Drive to Golf-rd. [Rt. 58] and Waukegan-rd. [Rt. 42-A]—[Drive-In Theater]—then north ½ mile to office.
GLENVIEW PARK MANOR.

GLENVIEW—GLEN OAK ACRES.
The $24,000 house advertised last Sunday has been reduced to $21,500 so get on your bicycle and pedal out quickly. 1941 built, 6 rms., 2 fireplaces; most unusual paneled rm. we have ever seen. Wooded parcel, 200 ft. frontage.
LUCIUS ERSKINE IN GLENVIEW.
236 Glenview-rd. Ph. Glenview 74.

GLENVIEW—We like it.
NEAT AND NEW
4 ROOM DE LUXE CAPE COD.
Fireplace, screened porch, 2 bedrooms, oversize garage; gas heat; all on 1 floor. You can't go wrong at $8,350.
LUCIUS ERSKINE IN GLENVIEW.
236 Glenview-rd. Ph. Glenview 74.

GLENVIEW—Possession May 1; modern 2 bedrm. home; attach. gar.; oil ht.; 3 yrs. old; lot 80x150; $8,400, terms. Miller, 904 Glenwood-lane. Glv. 1221J.

GOLF—A beauty spot.
CLAPBOARD COLONIAL
New listing; 6 rms., 1½ baths, sun porch; h. w. heat; 2 car garage; beautifully landscaped lot, 75x150; $17,500.
LUCIUS ERSKINE IN GLENVIEW.
236 Glenview-rd. Ph. Glenview 74.

HIGHLAND PK.—Nr. Ravinia sta., schl. 6 rm. brick bedrm., bath on 1st; 2 story living rm.; oil heat; $23,000.
MARGARET S. BUTLER, REALTOR.
712 Glencoe-rd. Glencoe 932.

HIGHLAND PARK—$1,200 for a 60 ft. woded lot in new sect.; nr. sta.; all improv. in and paid for. Rand. 0112.

HIGHLAND PK.—6 rm. hse.; 2 baths; 175 ft. front. Sheridan-rd. Braeside sec.; $25,000. Address M L 442, Tribune.

KENILWORTH—Beautiful home; conven. loca.; easy to care for; includes 4 bedrms., 2 baths, 2 lav., social rm.; fenced, landscaped yard; attach 2 car gar.; $38,000.
Smart & Golee, Inc. Brlr. 3300.

MORTON GROVE—New 2 story, 5 rm. residence; now ready; something different; spacious living rm. with Solar bay window; nat. firepl.; din. rm.; ideal kit.; master bedrm., 12x20; small bedrm., 12x13; large bathrm. $10,000. 5 blks. W. of Dempster-Skokie L. Inq. today, 2-6. 5540 Theobald-rd., 1 blk. S. W. of Dempster, or for appt. call Greenleaf 3323 or Morton Grove 2035.

MORTON Grove—6 rms.; complete modern; nr. schools, churches; good trans. Easy terms arranged for reliable party. Address S 421, Tribune.

NORTHFIELD—Large home on spacious wooded grounds; close to stores, schools and trans. Address M L 271, Tribune.

SKOKIE—White brick and frame col.; built in 1942; 6 rms.; air cond. gas ht., tile bath, powder rm.; screened porch; new stove, refrig., carpeting; venetian blinds. $15,000. Sadler & Hultman, Sheld. 1001, Greenlf. 0500.

WINNETKA—$16,000.
475 ELDER-LANE—WHITE STUCCO.
7 rms., 2 baths; 2 car garage. Nr. lake, public schools, and Indian Hill sta. Attractive cor. lot. Owner, Glencoe 1979.

WINNETKA—Attr. res.; lge. wooded lot; 4 bedrms.; sun parlor; glzd. slpg. porch; auto. h. w. oil ht.; 3 blks. to Sheridan. school, C. & N. W. Cen. 2661.

BILLS BETTER-BUILT
6 RM. SAINT GERMAIN, $9,000
Spacious 28 foot span living and dining rooms, with fireplace, corner and picture windows. Streamlined kitchen, with breakfast corner; breezeway to lge., attached garage. Covered stairs to basement. Three magnificent bedrooms, each with cross-ventilation, and many big closets; 1½ baths.
Modular design built of steel and concrete with solid masonry walls, and last-word specifications such as radiant heat, side and ceiling insulation, aluminum garage doors.
For 20 years "Bills Better-Built Homes" and "Bills Protected Properties" have borne the hallmark of integrity and foresight—the top standard for comparison.
Plans and sites shown by appointment.
THE BILLS REALTY, INC
134 S. La Salle-street. State 0266.

1½ ACRES—N. of Glenview, $840; tms. Paving, elec., gas; 2½ blks. to sta.; all conveniences. Address J N 479, Tribune.

REAL ESTATE—SUBURBAN—N. W.

ARLINGTON Heights—6 room home on 60 ft. corner lot in N. E. part of town. Liv. rm. 15x25, mod. kitchen, brk. nook and bath; $9,950.
H. R. Jacobsen & Co., Fra. 5364.

ARLINGTON HTS.—2½ acres; fine land on hard rd.; all conveniences; nr. sta. $1,750; tms. Address M L 528, Tribune.

ARLINGTON Hts.—½ acre, $650, terms. Paving, gas, elec.; plowed for garden. Near station. Address M L 529, Tribune.

BARRINGTON — 15 acres, attractive 7 rm. country house; large living rm., fireplace, 4 bedrms., 4 baths, h. w. heat; 2 car garage; near lake in best estate district, close to transp. $27,500. Shown by appt. only. Call Barrington 619-J or write R. A. Bailey, Sutton-rd.

REAL ESTATE—SUBURBAN—N. W.

BARRINGTON DISTRICT
1 ACRE OR MORE; located in INVERNESS, the district of select country homes, winding roads and hill tops; SELECT YOUR FUTURE RESTRICTED HOMESITE now before demand pushes prices up; 39 minutes to loop via C. & N. W. R. R. Write E. P. Cox, Palatine, Ill. Phone 121—178 evenings.

BARRINGTON-PALATINE section—5 acres; $2,995; need $1,000 down, balance to suit. Address M R 56, Tribune.

BENSENVILLE—2 flat house with store; very good for shoemaker. 20 W. Green.

DES PLAINES—954 W. Grant; 2 story brick and frame; 6 rms. plus sun porch and play room; no traffic; large play area for children; $12,000. Owner, Des Plaines 940.

EDISON Park—Very fine 7 rm. res.; brkfst. rm., auto. h. w. ht., gar.; lge. cor. lot; close to stores and trans. A. G. Fihnn, 6731 Olmsted.

ELMWOOD PARK—2120 N. 77th-ct. 5 rm. brk. hse.; compl. furn.; ven. blinds; refrig. and stove; imm. poss.; will show 3-6 p.m. Sat. & Mon. Owner.

FRANKLIN PARK—Model home; 2 bedrms.; new mod. design and rm. arrangement for essential workers; open eves.; $36.53 per mo. aft. down paymt. Cor. Addison & Rose. Franklin Pk. 3363.

FRANKLIN PARK—New brick residence. 2611 Westbrook-dr. Open 2 to 6. 3 rms., 1st; 2 rms., 2d; furnace heat; 45 ft. lot; for essential worker.
MILLS & SONS, 7610 W. Grand-av.

FRANKLIN PARK—New brk. resid., 2611 Westbrook-dr.; open 2 to 6; 3 rms. 1st. 2 rms. 2d; furnace ht.; 45 ft. lot. For essential worker.
MILLS & SONS. 7610 Grand-av.

LINCOLNWOOD—6 rm. br. res., 1½ ba., nat. firepl.; auto. f. a. ht., lge. yd. Side dr., gar.; elec. range; $14,500. VANDERVOORT, Realtors. Bri. 4000.

NORW. PK.—5 rm. brk. bung.; 3 yrs. old; auto. gas h. w. ht.; insul.; nr. schools, trans.; immed. poss.; $9,500; terms. Will also sell all furn. incl. range, refrig. Newcastle R. & M. Co. New. 3400.

PALATINE—Five min. outside. Beaut. wooded 5 acres with 8 rm. house, 2 car gar., large chicken house; $12,800. Address M L 263. Tribune.

4, 5, 6 ROOM
BRICK HOMES
OPEN FOR INSPECTION.
Beau. N.W. suburb; ½ hr. to Loop; bus. shops, schools, churches, park, golf.
LARGE HOMESITES.
$200 DOWN
starts you toward owning your home. Address M R 70, Tribune.

YOU, TOO,
can have a 6 room modern home on large homesite in beaut. N. W. suburb with small down payment, $39 per mo., includ. principal, interest, and taxes, if you start now.
Address M F 430, Tribune.

SPECIAL—HOME AND INCOME.
All on 1 ac. 6 rm. hse., exc. cond., 2 car gar. for yourself. Also 4 rm. hse. and 3 rm. hse., both rented with $55 mo. inc.; 5 min. Douglas Plt.; gd. tms. Address N 65, Tribune.

SMALL HOUSE ON ½ ACRE.
Close-in N. W. sub.; $300 dn. Sm. pyts. Workingman's oppty. Raise own food. Address N 79 Tribune.

6 RM HSE.—VERY LGE. PLOT.
Nr. Des Plaines; fine soil for garden, chicks; schls., trans.; elec., water. Exc. barg.; terms. Address N 95, Tribune.

5 RM, brk.—$8,000; $2,000 cash; 6½ rm. Cape Cod gar., $6,400; $1,200 ca COLLINS—GRAND AT MANNHEIM.

4½ RM. Cape Cod on ½ A.—$4,500; tms.; 3 bl. R. R. sta.; lots ½ A.; $395; $100 dn., $10 mo. Address M F 566, Tribune.

May 1—6 rm., lake front, mod. bung.; auto. ht.; yr. round constr.; partly furn.: $7,800. $3,500 dn. Fra. 5145

ALGONQUIN, ILL.—5 rm. house, 1¼ a. land; river rights; $4,000. Cary, Ill., Box 69. Phone Cary 5691.

BLACK GARDEN SOIL FARMETTES $75 DN., $10 MO. RAV. 0326.

REAL ESTATE—SUBURBAN—WEST

AUSTIN DISTRICT—NORTH.
HERE IS A HOME
8 rms., 1½ sty. brick, 5 rms.; modern bath, cabinet kitchen 1st; 3 extra large rms., modern bath 2d; may be used as income flat. This home also ideal for large family who needs 5 bedrms. with 2 baths; gas auto. ht.; 2 car gar.; $5,000 cash; balance monthly.
HAMMANN REALTORS
[illegible]5 N. Clark. Sup. 1737.

AUSTIN
Well built 6-6 rm. frm. 2 apart.; new air condtg. furn. with Timken oil brnr.; nr. Laramie and Lake; taxes $105; 2 car garage; lot 32x190. Price $9,500.
Owner occupied well built 4-4 rooms, asbestos shingle, 2 apt. Furn. heat. Taxes $56; lot 50 ft. wide; nr. Cicero and Lake. Price $6,500.
F. C. PILGRIM & CO.
Aus. 1680. 5637 W. Lake. Vil. 5100.

AUSTIN—1½ sty. cement stucco; 6 rms., mod. bath, arched, ven. blinds; nr. Ohio-Lamon. $7,800. MRS. MARCOTT.
C. T. MOORE REALTY CO.,
5613 W. Lake. Vil. 3300. Aus. 7708.

AUSTIN—2 flat frame; 4 and 4; can be used as 8 room house; convenient trans.; $8,900, $3,000 cash. 617 N. Latrobe-av. Inq. Box 53, Forest Park.

AUSTIN—Cor. 6 flat; tile baths; wide lot; $36,000. Village 8440. Euc. 4850.

AUSTIN—5954 Augusta-blvd.; 6 rm. res.; furn. ht.; only $6,750. Austin 8507.

AUSTIN—5954 AUGUSTA-BLVD.—6 rm. res.; fur. ht.; only $6,750. Austin 8507

BELLWOOD BARGAIN—For couple, 4 r. cottage, 2 story, 1 car gar., side drive, $3,950 with only $500 down. Balance like rent. Mansfield 1901.

BERWYN, NO. 24—8 rm., frame house, in good repair; 65 ft. lot; 2 car gar.; fine resid. section; $9,500, $2,500 dn. 6804 W. 32d-st., Berwyn. Ph. 4254.

BERWYN—Modern 8 room corner brick bung.; tile kit.; rock garden; oil ht.; 2 c. brk. gar.; exc. loc. 1801 S. Highland.

BERWYN—$380 mo. inc.; 3 stores, 5 flats, 4 c. gar.; stm. ht., stoker; ins. Jaros, 6907 Cermak-rd., Berwyn.

BERWYN—$1,400 down, bal. like rent, buys this 4½ rm. brk. home, with gas ht., arched d'rways; wide lot. Ber. 116.

BERWYN, NO. 31—6 rm. brk., bungalow, modern; $9,000. 6804 W. 32d-st., Berwyn. Phone 4254.

BERWYN equity in vacant, 2 lots, cor. Lombard and 15th. 3 cor. lots, 11th and Racine. Address M H 505, Tribune.

BERWYN, NO. 20—7 rm. brick house; 2 car garage; $10,500. 6804 W. 32d-st., Berwyn. Phone 4254.

BERWYN 6 rm. brk. bung.—Frt. drive; h. w. ht.; 2 c. gar. 1615 Wenonah-av.

BROOKFIELD—Inc. bk. bung.; 5-4; tile bath, kitchen; hot air ht.; best loc., nr. car line. $4,000 down. Mer. 8789.

CICERO—Get free list of real barg. J. O. Sykora, 2411 S. 52d-av. Cic. 458.

CICERO—5 rm. brk. home; furn. ht.; large bedrooms. Phone Cicero 8233R.

CLARENDON HILLS
Have several beau. large lots, some with trees and within walking distance to depot; close to school, stores; all improv. in and paid. I'm selling these lots with clear title for less than cost of improv. In fine community surrounded by beau. homes; can be purchased for cash or on terms. Don't wait—answer today!
Address L T 350, Tribune.

DOWNERS GROVE.
BEAUTIFUL WOODED ACRE
Owner leaving town. Beau. Cal. redwood shingle house; 4 bedrms., large tw. rm., natural fireplace. Income house on rear of lot. Has to be seen! Near school, transp. 1307 Gilbert-av. Downers Gr. 223.

DOWNERS GROVE—8 rm., 4 lge. bedrm. house, 2 large glazed-in sun pchs.; full bsmt.; hot air ht.; stkr.; lot 208x142; fruit trees, shrubbery, garden; 2 car gar.; stone and cement drive; 1½ blks. C. B. & Q.; poss. May 15; $11,000.
MRKVICKA, REALTOR.
5004 Fairview-av. Downers Grove 835.

DOWNERS GROVE—By owner; 5 acre farm; right in town; conv. to schls., stores, trans.; fruit trees; good soil; ½ blk. to 55th; 5 rm. hse.; all con.; small barn; 2 chick. hses.; very low taxes; excel. for subdiv. For quick sale, $7,600. 5548 Fairmount. Dow Gr. 1228-W.

DOWNERS GROVE
4 rms. finished, 2 unfinished; garage and chicken house; large lot; price $6,000. Address R 88, Tribune.

DOWNERS GROVE—20 acres; near Morton Arboretum. Address S 415, Tribune.

ELMHURST
Modern Brick Home
Tile bath, blt.-in kit. cabts., thermostat ht.; concrete drive, iron railings, brk. side porch; beautifully landscaped.
Monthly Paymts. $38.78
After down payment.
Address M F 419, Tribune.

ELMHURST—Phone 604; 2 new, mod. 6 rm. homes [outside city].........$7,000
3 rm. cottage, elec., well..........$2,000
4 rm. cottage, bath, gar............$3,800

ELMHURST—5 AND 6 RM. HOMES. On large lot. Monthly payments, $20 to $30. Address M F 428, Tribune.

GENEVA—8 room modern stone home; tile roof, three baths; large, airy rms. on wooded lot approximately 230x170; three blocks from North Western railroad depot; close to schools; offer at $23,500, which is less than one-third the replacement value. Phone Geneva 867. Write P. O. Box 206, Geneva, Ill.

GLEN ELLYN
75x145 FT. LOT
Sacrifice price, $1,250; $250 down; bal. $25 monthly. FHA approved; all improvements in and paid; gas, water, electricity, sewer, cement street, curbs, sidewalk; 7 blks. to good transp.; blk. to school; nr. stores. Write for details. Address L P 97, Tribune.

GLEN ELLYN—This may be the home you want. Large 5-rm. bungalow, tastily decorated; superb location; owner moving to Salt Lake City. $9,750.
YOU will also like this 5-rm. 1½-sty.; oil ht.; large lot; close-in; near school; at $10,500 [Exclusive Agents].
STOKBURGER, REALTOR.
546 Crescent-blvd. Glen Ellyn 345.

GLEN ELLYN—Excellent home in woods, near lake; $13,000. Klein, 472 Main-st.

GLEN ELLYN—Best 6 rm. brk.; 1½ ba. Poss. now; $16,000. Klein, 472 Main-st.

LOMBARD.
6 rm. model home; 3 bedrms.; attached garage; all modern conveniences; 4 blks. from elec. trans.; small down payment, $55 mo.; open for inspection. Shown by appt. only. Address M S 263, Tribune.

MELROSE PK.—Modern 8 rm. house; all landscaped. 60x337 lot. $12,000. Franklin Pk. 77. 2305 Manheim-rd.

OAK PK.—7 rm. res.; St. Catherine's parish; 78x180. BEAU. IN AND OUT; NEW roof, insul., gar. MR. FORD.
C. T. MOORE REALTY CO.,
5613 W. Lake. Vil. 3330. Aus. 7710.

OAK PARK—Fair Oaks 6 rm. res.; lge. liv. rm.; natl. fireplace; cab. kitchen; game room; auto. ht.; 2 car gar., side drive; carpeting. $14,750. Euclid 610.

OAK PARK—Stucco hse.; 4 bedrms., slpg. porch; auto. heat; newly decorated; immed. poss.; $14,500.
OWNER, ELMWOOD PARK 910-W.

OAK PARK—Brick home; $10,000. 1154 S. Oak Park-av.; shown by appmt. only; lot 50x125; large living rm., 4 bedrms.; garage. Euclid 9800.

OAK PARK—Brk. 2 apt., 6s; h. w. stoker. June poss. $13,000. Euc. 5743J.

OAK PARK [N.]—Brk. bung., mod. bath, gar.; May 1 poss.; $12,000. Euc. 610.

OAK PARK—5 rm. brk. bung.; htd. pch.; gar. Nr. North-av. $11,250. Mer. 0501.

REAL ESTATE SUBURBAN WEST

OAK PARK [NORTH]
A MASTERPIECE
of well known architect; unusual brick home with 4 bedrms., 3½ baths, large liv. rm. with fireplace, screened terrace, 75 ft. wooded lot; $20,000.
SMALL HOME.
2 story frame; 6 rooms; elec. dishwasher-sink; tile bath; powder rm. on st.; bin-fold stoker; side drive to gar.; carpeting and ven. blds. incl. at $10,500.
VAN DOREN REALTY,
419 So. Blvd., Oak Park. Village 9220.

OAK PARK
6 rm. shingle bung.; h. w. [stoker]; large liv. rm.; real fireplace; has lge. brkfst. rm.; lot 33x185; insul. attic flr.; nr. Thomas-st. in North Oak Park. Price $12,000.
F. C. PILGRIM & CO.
Aus. 1680. 5637 W. Lake. Vil. 5100.

OAK PK., N. of Division-st.—Picturesque brk. home, sunken liv. rm., 24x14, open hearth, spac. din. rm., brekft. rm., tile kitchen, tile powder rm., 4 lg. bedrms., 3 baths [2 colored tile], gas heat, 2 car gar. Has no equal at $27,500.
Cook & Skillin. Euclid 9800.

OAK Park—6 rm. res.; lge. liv. rm., mod. cab. kit., tile bath, 3 bedrms.; slpg. pch.; nr. trans.; $13,500. Vil. 1920.

RIVER FOREST—7 rm. cor. res.; 2 baths; vacant; $11,000. Vil. 8440. Euc. 4650.

RIVERSIDE, NO. 55—7 rm. stone house, mod., every way; beau. residence; $19,500. 6804 W. 32d-st., Berwyn. Ph.4254.

VILLA PARK—$300 dn. will start you on a 5 or 6 rm. home of your own in a beaut. built-up community, with fast elec. trans. if you act now.
Address M F 562, Tribune.

VILLA PARK—3 bedrm. home; bamt.; stm. ht.; stoker; 2 c. gar.; lge. lot; mo. paymts. $23.13.
Address M F 563, Tribune.

VILLA PARK—7 rm. home on lge. lot; gar.; full bsmt.; stoker ht.; mo. payments $26.52 after down payment.
Address M L 530, Tribune.

GOLDEN BANTAM CORN
Fresh eggs and fryers; fruit from the big orchard; comfort and charm in the new stone hse.; 6 acs.; pvd. hwy.; short dr. Chi.; real country home. $16,000. Walker, 49 S. Wash.-st., Hinsdale.

$195 DOWN
A home you can pay for in a few short years; needs inside work; E-Z monthly payments; close in; conv. to L and bus. Address M R 54, Tribune.

MOVE RIGHT IN!
7 rm. frame; oil ht.; gar.; garden; nr. sta., schl., church, stores. $9,500. Pt. cash req. Tel. Hinsdale 742 [Walker].

40 ACRES—All or part; high, slightly rolling; wonderful view; 22 miles from loop, 2½ miles from C. B. & Q.; $450 per acre. Owner, Box 324, Wooddale, Illinois. Bensenville 152-W-2.

4 BEDRM. home in excellent cond.; newly dec.; gar.; wide lot; close to schools, churches, transp.; immed. poss.; priced for quick sale. Scheck. Village 3790.

INCOME RESIDENCE—7½ rms., 3½ rtd.; extra lge. liv. rm.; dble. plbg., built-in; gar.; lg. lot; $2,000 dn., will handle bal. like rent. Address M R 251, Tribune.

4 RM. house—Very neat; on large plot of ground; good deal for couple; small down payment; terms can be arranged Address M L 142, Tribune.

4-RM. COTTAGE—$20 MONTH
On lge. lot; close to city limits; schl.; sm. dn. pay. Address M R 121, Tribune.

SMALL HOME—$995
Near school and bus; west of Harlem-av. $200 down. Phone Central 5057.

3 RM. HOUSE ON 1 ACRE
Rich soil; stone rds.; elec.; sm. down pymt. $22 mo. Address M F 564, Tribune.

1 ACRE estate—Just south of Hinsdale; $675; $135 down, $10 month; zoned and restricted; must be seen to be apprec. Address M L 162, Tribune.

4 ACRES—Rolling land, just west of diesel and aluminum plants; Blue Bird bus transp. Sacrifice $1,975; $400 cash handles. Address M F 297, Tribune.

6 RM. HOUSE—Near schools, stores, etc. Small dn. payment; bal. to suit. Address L P 206. Tribune.

DON'T BUY acreage West until you see our 1 to 5 acre bargains. Send for prices. Address M F 365, Tribune.

INVESTIGATE Western Springs for best buys — Riverdale, La Grange, Western Springs, Hinsdale. HENRY A. MILLER.

9 RM. brk.—1½ baths, 2 car gar.; lot 50x229; across from Forest preserve. By owner, $12,500. Forest 2522.

DISCHARGED veterans can get a new home. Call for informatn. Ran. 5033.

REAL ESTATE—MISCELLANEOUS

LOG CABIN SITE
Beautiful wooded tract, 200x511, about size city block, on landscaped private road near Deerfield. Something unusual for the person who wants to be different; 10 min. all transp., 45 min. loop. $500 cash, balance monthly. Phone Glenview 1147.

7½ ACRES—South of Hinsdale; slightly rolling hillside; near transp.; $3,950; $800 cash, balance monthly.
Address M R 202, Tribune.

REAL ESTATE—RESORT PROP'TY

—Illinois—

5 RM., year 'round home—Insulated—modern plumbing—hot and cold running water...........................$4,300
Cash Down $1,800
5 rm. Insul. home—wooded lot—Hardwood floors—Modern plumbing...$4,500
Cash Down $1,700
4 rm. Insul. House—Mod. Plumbing—Hot and Cold Water...............$3,700
Cash Down $1,700
5 rm. Home—Overlooking Round Lake—Spacious Rms. Ideal Location.$6,500
Cash Down $2,500
W. J. MURPHY, REALTOR.
[Located across from Drug Store]
Round Lake, Ill. Ph. Round Lake 2751.

OVERLOOKING
BEAUTIFUL PISTAKEE BAY.
Is a charming home with over an acre of land. It is a well construct. 2 story and basemt. hse. of 8 rms. 5 bdrms., 3 mod. baths, slp. pch., also lovely scr. pch. like a real outdoor liv. rm.; all completely furn. for only $27,000 on terms. Mr. Wilbur.
BAIRD & WARNER, REALTORS
7 S. Dearborn-st. Cen. 1855.

PISTAKEE LAKE HOME
IMMEDIATE POSSESSION.
9 rms.; carpeted; fine, completely furnished; automatic heat; G. E. refrig.; modern plumbing; spacious grounds; 132 ft. frontage on lake; 400 ft. deep; plus 4 rm. separate guest hse. and garage; price $18,000. For appointment phone JUNIPER 6213.

RUSTIC HILLTOP COTTAGE on Chain 'o Lakes, overlooking Fox Lake. Interior needs a little finishing, a cozy low cost home. Only $200 dn. pymt. Pr $950 Address M L 122, Tribune.

$300 DOWN buys lovely lake cottage, Chain-o-Lakes region; 38 miles N. W.; large studio living room, screen porch; private beach; price $1,800; terms on balance. Address M R 51, Tribune.

5 RM. mod. 4 yr. old brk. bung.; full cement bsemt.; newly dec.; overlooking lake; immed. poss.; 34 mi. N. W.; pr. $4,450. Key. 2060 for appt. to inspect.

LAKE lots 50x135 ft. in property fronting on 3 lakes, sand beach, good fishing; 37 miles N. W. Only $150. Easy terms. Address M L 113, Tribune.

SUMMER and year 'round home—Complete bathroom; basement; running water; 1 block to lake; $350 down, $25 per month. Central 3462.

MAY 1st—6 rm., lake front, modern bung.; auto. ht.; yr. round constr.; partly fur.; $7,800, $3,500 dn. Fra. 5145.

—Indiana—

40 TRAINS DAILY AT LAKE MICH.—$15 per mo. will buy large family cabin on large lot with trees; huge liv rm. with cobblestone fireplace; bunk beds will sleep 4; run. water, elec. $1,795, total price with small down payment. Write Box 367. Michigan City. Ind

—Wisconsin—

WATER FRONT HOME
Real sacrifice. Practically new 1½ sty. English type; 2 bedrms. with room for 3 more upstairs; sunparlor. French drs.; living rm., kitchen; inside toilet; electricity. Very large lot; safe sand beach. Good fishing; short walk to town, bus and R. R.; 2 hr. ride from Chicago; $3,650; terms.
Address M E 356, Tribune.

SACRIFICE
a waterfront summer paradise home site, ¾ acre covered with giant oak and hickory trees. High, dry, magnificent view; A-1 fishing, hunting, swimming, 100 miles from Chicago, walking distance to R. R. depot. $950, terms. Worthy many times this price. A fine investment and security against inflation. Address L 193, Tribune.

LAKE COMO BEACH—YEAR round 5 rm., fully insul. cottage, with lge. encl. sun prch., new gas cab. stove, compl. mod. kit.; property includes 7 lots; running water, flush toilet; fully furn with ven. blinds at all windows. 3447 Sunnyside. Independence 8651.

$2,500 DOWN. Mtge. $2,800—360 a. dairy and grain farm; 5 cement block bldgs.; H. & R.; fishing creek; alfalfa; near church, school, Wisconsin river; $5,000 income; actt. war. Custodian, 313 N. Central Park-av.

FOR sale, trade, rent—Lake Elizabeth. Twin Lake, Wis., 5 rm. furnished bungalow, 100 ft. lot, $5,000.
4 RM. furn. bung., cor. lot, only $2,200. Ideal safe location for children Call C. J. Gaspers, Austin 2460.

55 ACRES wooded land—Including lots on Long lake; 14 miles south of Waupaca; 125 miles north of Milwaukee; 12 room modern home; all improvements. For further information write, Ann Puddy, Saxeville, Wisconsin.

MUST SELL
beautiful 4 room summer home on an unknown, large, natural spring fed lake. Only 59 mi. N. W. of Chicago. Price $2,950; $200 down, balance easy tms. ADDRESS M L 219, TRIBUNE.

LAKE frontage on 30 principal lakes located on Manitowish, Turtle and Presque Isle chain of lakes, large or small tracts. Write or call Wm. F. Sell, Winchester, Vilas Co., Wis.

CHARMING lake home—Interior newly dec.; 4 rms.; elec.; inside lav.; kit. cabinets and sink; fine lake community; 68 mi. from Chicago. See. 7032, 2-6 p.m.

MONICO—Near Rhinelander; all year home on lake; 4 rooms, bath, basement; furnace; in pine grove; 1½ acres; $6,500. F. A. Schmidt, Monico, Wis.

CEDAR POINT PARK lots—$400 and up. Year round water. Ownership in 8 parks and piers. All improvements paid. ALFRED PEDERSON, Williams Bay, Wis.

LAKE Como Beach cott.—4 and sun pch.; furnished; overlooking lake; $2,500, discount for cash. Rog. Pk. 5763.

RESORTS, farms, cottages, vacant frontage, cut over. Upper Wisconsin. LEADBETTER, Rhinelander, Wis.

FOR Northern Wis. lake property Art Schmidt, J. J. Mayer, Park Falls, Wis.

TAVERN, Restaurant, Bldg.—$10,000. J. Stronegger, R. 1, Lake Geneva, Wis.

—REAL ESTATE—FARM LANDS—

—Florida—

BAY Shore—200x140 farms, $290; $10 dn., bal mo. Address K 58, Tribune.

—Illinois—

400 acres very good bottom farm land—7 miles south Warsaw, Hancock County, Illinois, 1½ miles Mississippi river front, good deep lake connected with river for fishing, also large duck shooting pond; 100 acres now in wheat and rye. Price $60 per A. Also several islands with heavy timber. W. C. Van Pappelendam, owner, Warsaw, Ill.

40 A. IMPROVED—Elec. in; good roads; nr. church, schls., and Rock River; owner. Address S 427, Tribune.

42 A.—Fox River bldgs., elec., run. wat. Immed. possession. $9,000. Shel. 8117.

REAL ESTATE FARM LANDS—

—Illinois—

180 ACRES—On black top road near route 120; 6 minutes to Woodstock; mod. barn 120 ft. long; full set other bldgs.; 7 rm. hse.; elec. power and light; 140 acres crop land; 40 acres pasture; nice timber tract; rich brown silt loam soil; splendid dairy farm; moneymaker; exceptional buy at $135 an acre.
E. M. Phillips, Woodstock, Ill.

—Indiana—

10 ACRES frontage on 2 poor roads—No elect. or telephone, no bldgs., no trees; not too close to town; poor trans. BUT LOOK! Good soil., nr. lake, and a gift at $775 on very easy terms. Pullman 4001; eves., Cedarcrest 6590.

40 ACS.—Close Elkhart; gd. 5 rm. hse.; bath; el. lts.; small barn; level, fertile land; on good road; only $3,500. ½ cash. Address J T 511, Tribune.

—Iowa—

360 ACRE livestock farm—Good soil, good improvements, and tile drained. All modern home with elec. Located 2 mi. from Dunkerton, Black Hawk County, Iowa. A bargain at $50,000.
A. M. KOSTER, DUNKERTON, IOWA.

—Michigan—

149 acres—Good 10 room house; good barn and silo; hen house 20x40 ft.; electric water system and house wired for stove. Plenty timber for wood; good location. Some stock and tools; price $8,000. Mrs. M. Aldrich, Route 1, Hamilton, Michigan.

120 A. dairy, stock, poultry farm—8 rms. and bath; base.; barn; 60 a. till.; 60 a. timber and pasture; alfalfa and clover fields. Widow sells $8,600, tms. Tractor, tools, 11 cows optional. Paras, Hartford, Mich., ph. 121.

40 A.—Main road, S. Mich.; river frtge.; woodlt., good soil; bldgs. [ins. $4,000]; well painted; elec.; by widow; $4,000, ½ cash. ROESSLER, 140 S. Dearborn.

1 ACRE rich soil; 5 rm. cott.; elec.; bath; 2 lge. screened-in pchs.; 2 mi. from Glenn, Mich. Ph. Armitage 9716.

40 A.—Loam; 3 mi. twn.; ½ clrd.; gd. bldgs.; $2,850, $1,500 cash; $25 mo. Others. Erwin Tinney Co., Fremont, Mich.

—Wisconsin—

STROUT'S FARM CATALOG
The BLUE book—bigger than ever! 132 pages—1,263 bargains Florida, Michigan, Wisconsin, Illinois, California, Oregon and 19 other states. MAILED FREE. STROUT REALTY, 7 S. Dearborn-st., Chicago 3—State 7975.

RAILROAD land grant lands, $4-$5 per acre for good farm land, adapted for dairying, live stock, and grains; good roads, water, towns and markets. Send for booklet No. 5. R. S. Claar, Land Dept., Soo Line, Minneapolis, Minn.

308 A. GENTLEMAN'S farm—10 m. E. Lake Geneva; woods, creek, mod. dairy barn; 2 silos, etc.; must sell, settle estate, $130 per A. Sta. 3335.

40 ACRES—$250; farm, fish, and hunt. Near Dells. Address M E 358, Tribune.

—Miscellaneous—

RIVER-FRONT highway farm—101 acres, on electric line, only $2,100! Popular northwestern Arkansas, on fishing, swimming and boating stream, milk route, school bus, state highway, only mi. small village, 2 cannery, 26 college city of 10,000; 25 cultivated, 14 bottom, 10 lespedeza, part-wooded pasture with springs and branch, wire and stone fence, merchantable firewood, 100 walnut trees, 34 fruit trees; good 3 room house, elec. available, well in walnut-shaded yard, good barn, chicken house, good 2 room tenant house, hen house, smokehouse; taxes $8 last year; get now, only $2,100, immediate possession! See pg. 47 free Spring catalog 7 Midwest states. United Farm Agency, 7-X South Dearborn, STAte 7975.

Farm Materials & Equipment

FORDSON tractor—Oliver two bottom plow; discs, drag; also Deming shallow well pump and 40 gallon tank. Address G P 442, Tribune.

POULTRY, CHICKS, & EQUIPMENT

AAA CHICKS ON HAND
Poultry equipment.
We ship out of town—anywhere.
Valentine Poultry & Equipment Co. 568 Washington-blvd. Dea. 0786-5766. Open every night till 9.

—REAL ESTATE WANTED—

VACANT LAND WANTED
Cash to vacant subdivision lot owners in Cook, DuPage counties. If taxes are accumulating and assessments for improvements are unpaid consult us for free analysis. No obligation.
ADDRESS M H 484, TRIBUNE.

WILL BUY FOR CASH
Bungalow or small home with garden space in or near Chicago.
Address M R 191, Tribune.

WILL BUY
from owner—Summer home near N. Ill. or S. Wis. Address M R 122, Tribune.

HAVE buyers waiting for cottages, bungalows, 2 flats or larger—For a quick sale phone today. Metropolitan Realty. 4102 Milwaukee. Mulberry 1212.

WANTED TO BUY.
Acre of land with cottage with running water. Approx. $1,200; nr. transp. to Chicago. Address S 274, Tribune.

WANTED—FOR CASH
N.-N. W. side bungalows; 2-12 apts. DIRKS CO., 1166 Diversey. Lak. 1410.

50 TO 150 acre farm—West or N. W.; not more than 35 miles from Chicago; will pay up to $25,000. Address M L 223, Tribune.

HOTEL wanted—Around 100 rooms; west side preferred. Call Van Buren 5440. Ask for Mr. Zuckerman.

6 RM. bung. or 2 flat—Convenient to Brainerd-Rock Island station. Fred Brons & Co. Del. 2373.

PRIVATE party desires 10-20 acres with bldgs. in Ill. on lake or river; 80 mi. Chicago. Address K 596, Tribune.

WANT up to 10 acres—North or n. w.; close to Chicago on hwy.; with or without bldg. Address S 409, Tribune.

WANT 6 apt. bldg.—North or northwest. Cash. Must be bargain. Address S 410, Tribune.

WILL BUY AND PAY ALL CASH. Houses or apts. Chicago and suburbs. Days, eves., Sun. CENTRAL 3470.

DESIRE de luxe building—2 or 3 flat. Western-Devon, 6 or 7 rooms, double plumbing. Priv. owner. Call Aus. 7014.

COLORED properties — All kinds, anywhere, bought. Address K 134, Tribune.

VACANT—N. W. and sub. Also acreage. Ryan Rlty., 5306 Milwaukee. Kil. 9630.

CASH buyers for homes and apartment bldgs; large or small. Ph. Dear. 1770.

SHANTY JOHN—500 OLD HOMES. Quick cash. Address H 482, Tribune

MY BABY can't live on the treetop! May we buy your home? Cash. Rav. 3894.

RESIDENCE or 2 flat—West of Cicero, close to trans. Mansfield 8993.

PRIV. party wants 5-6 rm. house—Bev., Flossmoor, or Palos Pk. Vin. 2224.

HOTEL wanted—Mod., about 100-250 rms. Van B. 5440. Mr. Zuckerman.

PRIVATE party—3 flat bldg., vic. 82d and I. C., from priv. party. Com. 3161.

WANT 2 or 3 flat—N. or N. W.; close to trans.; cash. Address M R 375, Tribune.

—REAL ESTATE FOR EXCHANGE—

3 STORY br. apt. & store bldg.—Ardmore-Western. Inc. $2,240. Take res. or vac. part pay., bal. 15 yr. 4½% mtge. CALL ERICKSON. BRI. 4000. James O. Vandervoort & Co., Realtors.

REAL ESTATE LOANS, MORTG'S

MONEY AVAILABLE.
Conventional and FHA mortgages.
PROMPT SERVICE.
Beesley, 4219 Irving Park. Pen. 2726.

WIL make or buy 1st mortgages on good South Side impvd. property. Low rates. W. L. SHARP & CO., 237 W. 63D-ST.

LOANS. 24 HOUR SERVICE. Central Mtge. & Invest. Co. Sta. 5802.

WE help you buy your home if you have not enough cash to pay dn. Dea. 3010.

BROOMELL BROS. — First mortgages. Prompt action. 111 W. Washington-st.

—INDUSTRIAL PROPERTIES—

OPEN FOR INSPECTION
2860-62 Lincoln-av. at track. 15,000 ft.; semi-fire prf.; frt. elev.; good truck loading; poss 30 days; excel for mfg., food or liquor line. $32,500.
B J FELBINGER & CO, REALTOR,
2344 N. Cicero-av. Berk 2000.

FOR RENT.
Prominent boulevard bldg.
One story 11,000 sq. ft. bldg., plate glass front; 2 entrances; heating plant with stoker. Lang, Weise & Cella [Hood]. Randolph 2574.

FOR RENT—WEST END OF LOOP.
Daylight space up to 10,000 sq. ft., in concrete spk. bldg.; ideal for mfg. or stock and office; excellent shipping; possession at once. [Myers.]
LANG, WEISE & CELLA. RAND. 2574.

STRAUS OFFERS
Halsted—13,000, 1st, food bldg.$30,000
So. Chgo.—14,000, 1st, gar. ty.$25,000
37th-st.—127,500,4sB.4sp.sw.$225,000
Straus & Co., 120 S. La Salle. Sta. 1945.

WANTED—6 to 8,000 sq. ft. for light mfg., North or N. W.; must be 1st flr.; need immediately; can use 2 or 3 adjoining 1 sty. stores. Diversey 1660.

WILL RENT approximately 3,000 sq. ft., 1st floor, for laboratory work; reputable national organization. Address M F 331, Tribune.

WANTED to rent—5,000 ft. first floor; heated; loading entrance rear; between Ashland-Western-Madison-North-av. Vacuum Can Co., Seeley 8262.

WANTED—15,000 ft. mfg. bldg., 1 story, pref. on track; S. or S. W. Give complete details. Address L P 573, Tribune.

FOR sale—1 sty. bldg.; 8,000 ft.; poss. Aug. 15; West; price $17,500. EDENBURG, CALUMET 4290.

FOR SALE—BRICK BUILDING.
South side; ground floor; 6,000 sq. ft. Ard. 1837, or Lakeview 1452.

20,000 FT.—N. W.; heated, sprinklered, freight elev.; exc. light; early possession. Address M L 54, Tribune.

FOR rent—100x100 mfg. space; heated; freight elevator; 1 floor; May 1st occupancy; near W. side. Rockwell 7910.

FOR RENT—JUNE 1; 44,000 SQ. FT.; R. R. siding; htd.; spkld.; freight elev.; gd. loc. for storage or mfg. Mon. 3711.

44,000 SQ. FT. vacant property, central W. side, adjacent to switch track. Lafayette 6090.

FOR RENT—Loft—For light mfg. 1500 Milwaukee-av. Steam heat, plenty light. Rent $35. 3d floor. Wellington 2421.

SALE—Corner 1 story; 26,000 sq. ft., part crane space; ideal for hvy. and light machine shop; post-war poss. Ran. 2311.

2045 OGDEN, 1st flr.—4,000 sq. ft.; $85 mo.; stm. ht.; poss. now. Dea.3327.

WANTED to rent—3,000 to 5,000 sq. ft. for light mfg.; 1st fl. pref. Ind. 1359.

—DOGS, PETS, AND EQUIPMENT—

BOSTONS, Cockers, Collies, Shepherds, Police—Also 50 puppies; all breeds; $5-$20. We buy, trade. 3943 Milwaukee.

BOSTON, cockers, coll., Dober. Oths. Parrots. Pets wtd. 3408 Milw.-av. Kil. 3961.

COCKERS, Fox Terr., Wires, Puppies, dogs, popular breeds, $10-$5-$3—Also kittens; we buy and trade; op. 12-9 daily and Sunday. 6456 Cottage Grove.

DALMATIAN for sale—Fine male dog; three years old. Will sell cheap to good home. E. F. MEYER, 22 W. Clinton-st., Joliet, Ill. Phone 2-0750—9 to 5 p. m.

KERRY BLUE MALE DOG.
High class, 3 years old. Owner leaving city. $200. Call Aberdeen 2321.

KERRY Blue pups—3 mo. old, ped., $35. 9214 Sacramento, Evergreen Pk. 8236.

BEAUT. trained German shepherd, $50; worth $100. 50 dogs, puppies, grown, all ages, breeds. $5-$25. Buy, trade. 524 N. Cicero-av. Austin 9247.

HUNTING LAND AND PRIVILEGES

FOR sale—360 acres duck preserve, club house equipped, caretakers home, boats; 30 miles north Peoria.
Address B Y 8, Tribune.

—AUTOMOBILES FOR SALE—

YES!
UNIVERSAL
HAS THE
BARGAINS ! !
—275 CARS—
WHOLESALE PRICES
IMMEDIATE DELIVERY
Come in and Drive
a Car Home Today

1942 WILLYS CUS. AM. SED. $1,095
1942 PLYMOUTH SEDAN ..... Ceiling
1942 STUDEBAKER SEDAN ... $1,095
ONLY 1942s NEED OPA.
1941 BUICK 5 PASS. SEDAN Ceiling
1941 PLYMOUTH DE LUXE SED $895
1941 STUDE. CLUB COUPE $895
1940 PACKARD 6 CYL. SEDAN.. $995
1940 DODGE LUX. LINER SED.. $875
1940 OLDS. TORPEDO 4 DR.... $895
1940 FORD TUDOR $695
1940 LA SALLE TORP. SED ... Ceiling

ASK ABOUT THE
FAMOUS UNIVERSAL
LO-COST CREDIT PLAN

1939 PLYMOUTH 4 DR $595
1939 OLDSMOBILE SEDAN $695
1939 CADILLAC '60' SP. SED.. Ceiling
1939 FORD SEDAN $695
1939 DODGE SEDAN $795
1939 STUDE. COMM. SEDAN... Ceiling
1939 BUICK SEDAN $795
1938 BUICK SP. CONV. CPE.... Ceiling
1938 OLDSMOBILE SEDAN $595
1938 LA SALLE SEDAN Below ceiling
1938 CHRYSLER ROYAL SEDAN. $495
1938 DODGE SEDAN $495
1938 NASH TUDOR $595
1938 PACKARD SEDAN $645
1937 BUICK SPECIAL SEDAN.. Ceiling
1937 LA SALLE SEDAN $495
1937 CHRYS. AIRF. SED. Below ceiling

WAR WORKER
SPECIALS

1938 CHEVROLET SEDAN....... $395
1938 HUDSON SEDAN; R., H..... $395
1937 FORD SEDAN $345
1937 PLYMOUTH SEDAN $345
1937 STUDE. 4 DR.; R., H $345
1937 PACKARD 4 DR. SEDAN... $345
1936 PONTIAC 6 CYL. COUPE .. $345
1936 CHEVROLET TOWN SEDAN. $295
1936 FORD TUDOR SEDAN...... $295
1936 DE SOTO COUPE $195
1935 FORD SEDAN $165
1935 CHEVROLET SEDAN $145

ONLY ONE LOCATION
UNIVERSAL MOTORS
2525 S. MICHIGAN
EVES. TILL 9; ALL DAY SUNDAY.

Don't You Believe It?
We're Selling 'Em
and Cheap, Too!
147 AUTOMOBILES
Save $100 to $1,000

Original Owner Cars
Below Ceiling
WE WHOLESALE
All Makes—All Models
CITY
1718 SOUTH STATE
Open Every Day Till 7 P. M.
Closed Sunday

—AUTOMOBILES FOR SALE—

WE HAVE THEM
AT
CEILING PRICES AND LESS
IMMEDIATE DELIVERY

'42 Buick super 4 dr.; r., htr... Ceiling
'42 Packard 6 Clipper sedan.... Ceiling
'42 Buick conv. club coupe...... Ceiling
'42 Pontiac sedan 4 door .... Ceiling
'42 Studebaker Champion 2 dr.. Ceiling
'42 Ford conv. cl. cpe.; r., h.... Ceiling
'42 Ford super de luxe 2 dr..... Ceiling
'42 Ford de luxe coupe .... Ceiling
'42 Chrys. New Yorker 4 dr.; r., h Ceil.
'42 Olds 76 4 dr. sedan......... Ceiling
'42 Pontiacs .... Ceiling
'42 De Soto custom 2 door...... Ceiling
'41 Linc. Zephyr, overdr., r., h.. $2,156
'41 Buick super 4 dr.; r., h $1,569
'41 Chrys. Windsor 4 dr. sed.... Ceiling
'41 Buick sedanette; rad., htr... $1,350
'41 Buick sup. con. cl. cp.; r., h. $1,681
'41 Dodge 4 dr. de luxe sedan.. $1,306
'41 Buick spec. 4 dr. sed .... Ceiling
'41 Pontiac sedanette; r. and h. Ceiling
'41 Plymouth spec. de luxe 2 d.. Ceiling
'41 Chev. Master de l. 4 dr. .... Ceiling
'41 Chev. Master de l. cl. cpe... Ceiling
'41 Pontiac Strmlnr. 4 dr.; r., h. Ceiling
'41 Plym. spec. de l. 4 dr.; r., h. Ceiling
'41 Chrysler New Yorker .... Ceiling
'40 Nash Amb. 6, 4 dr., ovd., ht. $1,119
'40 Olds. 90 cruiser 4 dr., r., h. $1,250
'40 Pontiac Torpedo sedan....... Ceiling
'40 Chrys. New York. 4 dr...... Ceiling
'40 Buick super 4 dr............ Ceiling
'39 Mercury sedan.............. Ceiling
'39 Pontiac 6 cyl. 4 dr.; r., h.. Ceiling
'39 Graham cust. 6 cyl.; r., h.... $938
'39 Buick spec. 4 dr. sed .... Ceiling
'39 Plymouth 4 dr. de luxe...... Ceiling
'39 Chrys. Roy., ovedr., r., h..... $944
'38 Hupmobile 4 dr. sedan....... $635
'37 Chev. tn. sed.; r., h., spotlite. Ceiling
'37 Buick sedan................ Ceiling
'35 Chev. 4 door sedan........... $325

25 OTHERS TO CHOOSE FROM.
MOST CARS HAVE RADIOS & HTRS.
ONLY 1942s NEED OPA.
OPEN DAILY TILL 9. ALL DAY SUN.
4464 BROADWAY

DOYLE
6111 SO. HALSTED
All Cars Ready to Go
IN
Heated Showrooms

'42 Chrysler N. Y., 4 dr. de luxe sedan. Rad., htr., overdrive. OPA . Ceiling.
'42 Plym. 4 dr. de l. sed.; r., h., OPA
'41 Dodge cust. sed.; r., h.; f. d.. Barg.
'41 Buick de luxe sed.; r., h...... Barg.
'41 Chevrolet de luxe sed.; r., h... Barg.
'41 Pack. 6 cyl. sed.; r., h., o. d.. Barg.
'41 Hudson sed.; r., h............ Barg.
'41 Plym. sed.; r., h............. Barg.
'40 Chevrolet 5 p. club cpe.; r. h.. Barg.
'40 Plymouth de l. sed.; r., h.... $695
'40 Buick de l. sed.; r., h........ Barg.
'40 Dodge sed.; r., h............. Barg.

MANY MORE BELOW CEILING
EASY PAYMENT PLAN
6111 SO. HALSTED

GENERAL MOTORS
PEOPLE'S PONTIAC
HAS 150 FINE CARS

—AUTOMOBILES WANTED—

DOYLE
6111 S. HALSTED
PAYS
THE MOST CASH
FOR YOUR CAR
ANY MAKE, '35 TO '42.
Convince Yourself
CALL NOW! DOYLE
NORMAL 3217

NO TIME TO ARGUE
FULL CEILING PRICE
PLUS
BONUS FOR RADIO, HEATER
We'll Come Anywhere
FOR 1935s TO 1942s
Quick and Most Cash
7625 STONY ISLAND
REGENT 0616

GENERAL MOTORS
DEALER
PAYS HIGHEST
CASH PRICE
FOR ANY MAKE OR MODEL
EXTRA PRICE
FOR RADIO, HEATER, ETC.
WE WILL COME OUT—CALL
ROCKWELL 4060
3152 Ogden at Kedzie
OPEN EVES. TILL 9—CLOSED SUN.

. . . NOTICE . . .
I AM NO BARGAIN HUNTER—I HAVEN'T THE TIME TO BARGAIN—I AM TOO BUSY BUYING CARS.
WAR WORKERS NEED CARS TOO BADLY FOR ME TO HAGGLE OVER A FEW DOLLARS. THEREFORE YOU WILL FIND IT PROFITABLE TO DEAL WITH ME.
JUST CALL
VICTORY
2300
AND I WILL TRY TO DO BUSINESS OVER THE PHONE
MR. STANTON

WANTED
! ! Dead or Alive ! !
AGE 35 TO 42
ANY CONDITION.
REWARD
FOR RADIO, HEATER, O'DR., HYDR
CALL MR. BRADY
HEMLOCK 6400
OR DRIVE OVER TO
6323 S. ASHLAND
EVES TILL 9; ALL DAY SUNDAY.

M-U-R-P-H-Y
"THE SMILING IRISHMAN"

—AUTOMOBILES WANTED—

PLEASE! PLEASE
SELL US YOUR CAR
WE NEED THEM
FOR WAR WORKERS
WILL PAY CASH
CEILING PLUS EXTRAS
FOR RAD., HTR., OVERDRIVE
2644 N. CICERO
CALL US—OR COME OVER.
BERKSHIRE 1260
OPEN EVES., SUNDAY 'TIL 6.

. . . . For Over
25 Years. . . .
PETERSEN
Has Been Paying the
Highest Prices for Cars
and Has Never Stopped
SELL YOUR CAR TO
PETERSEN
2401 S. MICHIGAN-AV.
VICTORY 6500

KNOW YOUR DEALER
LAWDER BROS., INC.
ESTABLISHED 1890.
FOR HIGHEST CASH PRICE
Bring car and title for quick deal.
TRIANGLE 2500
6900 VINCENNES-AV.
1 BLOCK WEST OF STATE-ST.

TRUCKS, TRAILERS AND TRACTORS

NEW 1945 CHEVROLET
TRUCKS; 134 AND 160" WHEELBASE; REG. OR 2 SPEED AXLE WITH OR WITHOUT BODIES. ALSO NOW IN PRODUCTION, NEW CHEVROLET ½ TON PICKUP; O. D. T. CERTIFICATE REQD. ALSO RECONDITIONING USED TRUCKS, SOLD WITH GUARANTEE AT OR BELOW CEILING.
1941 FORD tractor; 2 speed; 5th wheel; ready to go.
1939 CHEVS.—Chassis and cab; long or short w. b.; 8.25 tires; 2 speed axle.
1938 FORD—2 spd.; 8.25; 5th wheel.
1939 FORD—12 ft. van panel.
1937 G. M. C.—12 ft. stake.
1939 FORD—12 ft. panel stake.
1938 CHEV.—12 ft. stake.
INT. C-40—2 to 3 ton and
INT. C-50—3 to 4 ton tractors; 8.25 tires. Priced way below ceiling.
LEWIS AUTO SALES
CHEV. DEALER FOR 25 YEARS.
3400 Ogden-av. Crawford 4205.
Open to 6:30. Closed Sundays.

USED TRACTORS
TRAILERS
Fruehauf, Highway, Trailmobile; 26 and 28 ft. long; closed and open; 900 and 10.00 tires. Trailers priced $1,250 to $1,750
1938 Autocar, air brakes, 11.00 good tires with U. RT motor $2,500
I. H. C. model C40 pickup truck. $750
I.H.C. model C50 tractor $850
1938 Federal model 89 C. O. E. type 10.00 tires $1,500
1941 Chevrolet tractor.......... $1,100
1941 Dodge tractor $1,300
TERMS AND TRADE.
9413 S. STATE, COMMODORE 7781.

NEW 1945 FORD TRUCKS.
100 H. P. long and short wheelbase. Regular and 2 speed axles.
1945 Ford, six wheels, 6-8 yard dump. Thornton axle 8.25 tires.
New 1942 Federal tractor and dump trailer, 15 yard capacity.

—LOANS—PERSONAL & BUSINESS—
—Personal, Property, Salary—

LOANS
TO WORKERS
$25, $50, $100, $200
or More in One Trip
Need cash? Borrow on the strength of your job. No security or endorsers needed. Loans also made on furniture or car without endorsers.
QUICK PHONE SERVICE
For cash in a hurry—phone first. Tell us how much you need then come in for the money.

YOU GET.	3 payments.	6 payments.	9 payments.	12 payments.
$ 25	$ 8.85	......	......	......
50	17.69	$ 9.24	$ 6.43	$ 5.03
75	26.54	13.86	9.65	7.55
125	44.18	23.08	16.06	12.56
150	52.98	27.66	19.23	15.04
250	88.08	45.89	31.86	24.87

Payments include charges at the rate of 3% monthly on that part of a balance not exceeding $100 and 2½% on that part of balance in excess of $100. This rate is less than the lawful maximum on loans of more than $100.

LOOP OFFICES.
5 S. Wabash, 13th flr. STA. 0151.
180 W. Jackson-blvd. HAR. 7896.
100 W. Monroe-st., 7th flr. STA. 1777.
111 W. Washington, R. 253. FRA. 1082.
NORTH.
3150 Lincoln-av., 2d flr. LAK. 8844.
1737 Howard-st., 2d flr. ROG. 8320.
4554 Broadway, 2d flr. LON. 7163.
NORTHWEST.
4704 Irving Park, 2d flr. PEN. 4570.
2800 Milwaukee-av., 3d flr. CAP. 3440.
SOUTH.
841 E. 63d-st., 4th flr. PLA. 8360.
6856 S. Halsted-st., 2d flr. ABE. 4060.
SOUTHWEST.
6255 S. Ashland, 2d flr. HEM. 4510.
2355 W. 63d-st., 2d flr. REP. 4472.
ROSELAND.
11106 S. Michigan, 2d flr. COM. 3880.
SOUTH CHICAGO.
9204 S. Commercial, 3d flr. SOU. 0103.
WEST.
1 N. Pulaski [Crawf'd], 5th. KED. 0704.
OAK PARK.
1140 Lake-st., 3d flr. EUC. 503.
Chicago Phone, AUstin 0474.
CICERO-BERWYN.
6012 Cermak-rd. 2d flr. CIC. 6400.
Berwyn Phone, BERwyn 1800.

HOUSEHOLD
FINANCE
CORPORATION.

L
O
LOANS
N
S
$25-$100-$200-$300
Your Signature
Only Can Get
You $300 Today
AT LOCAL LOAN
Save Time—Phone
Then Come In

LOCAL LOAN CO.,
FOR ONE VISIT
LOANS

CASH 'TIL
PAYDAY
$20 FOR 30 DAYS

COMMONWEALTH
LOAN CO

WE LIKE TO MAKE
LOANS

Personal Finance Co.

MONEY
TODAY OR TONIGHT

CITIZENS LOAN
CORPORATION

PERSONAL LOANS
$25.00 TO $300.00

C. C. ERD
CENTRAL 4733
7 S. DEARBORN-ST. SUITE 616

LOANS
SALARY—AUTO—FURNITURE
$20 TO $300
T. B. WARD, INC.
8 S. Dearborn Randolph 2060

—LOANS—PERSONAL & BUSINESS—
—Personal, Property, Salary—

SALARY LOANS
YOU CAN BORROW
$10 to $300
on YOUR OWN SIGNATURE to pay old bills, income taxes, and meet emergency situations. We specialize in SALARY LOANS to employed men and women, including Civil Service and Government employes. We also make
AUTO AND
FURNITURE LOANS
Loans made on your first call. No deductions. Convenient Monthly Payments.
SAVE TIME
PHONE YOUR APPLICATION
IMPERIAL
CREDIT COMPANY
Call at the nearest of these seven convenient offices.
LOOP
8 N. Dearborn at Madison, 2d. Fra. 6141
SOUTH
6317 S. Halsted nr. L sta. Eng. 4010
3200 W. 63d at Kedzie, 2d. Pro. 6600
SOUTH CHICAGO
9152 Commercial, 2d fl. Bay. 4700
WEST
7 S. Pulaski [Crawford]. Nev. 7060
NORTH
1548 Belmont at Ashland, 2d. Wel. 6700
4802 Broadway at Lawrence. Lon. 5188

LOANS to $300—Men and women. FAMILY LOAN CORPORATION. Convenient offices. See Phone Directory.

—Business Loans—
$350 TO $150,000
to mfrs., foundries, stores, restaurants, taverns, dry cleaners, laundries, or for any business purpose. Also
TO BUY A BUSINESS
QUICKEST SERVICE. LOWEST RATES
Central 6053, 111 W. Monroe-st., Chgo
ASK FOR MR. MILLS.

OLD established factors with unlimited funds will finance the purchase of surplus war materials. Loans on inventories, equipment, and accounts receivable. Accounts purchased without recourse to seller; rates reasonable.
Marshel, 105 W. Adams. And. 4760.

$300 TO $100,000.
F. Boland, 9 W. Washington. Fra. 1966

—FINANCIAL—

WE settle your debt in full. Mercantile Adj., 308 W. Washington. Fra. 5757.

HEIRS—Cash for legacies, trusts, claims. Probate Fin., 155 N. Clark. Cen. 2022.

AUTO REPAIRING AND EQUIPMENT

DRIVE OUR CARS
while yours is being repaired.
NOTHING DOWN. 24 MOS. TO PAY.
Work guaranteed; free towing, complete overhaul; all makes; expert body and fender work, painting, upholst., welding, brakes relined, radiators repaired.
KIMBALL MOTORS
3420 IRVING PARK. IRVING 3642.

H. D. MAGGIO MOTORS
AUTHORIZED NEW CAR DEALER.
COMPLETE REPAIR SERVICE
Motor overhld.; body and fender work.
Complete paint job, $75 and up.
NOTHING DOWN—18 MOS. TO PAY.
Drive our cars for a nominal charge.
1637 N. CICERO-AV. BERK. 3122

Why Waste Time and Money
with light trucking problems.
Get a Utility Car Trailer
Carries anything and everything.
CHICAGO TRAILER MART
1815 INDIANA. CHICAGO 16.
CALUMET 2730. OPEN SUNDAYS.

DRIVE A 1942 CAR WHILE

3612 N. WESTERN

Used Trailers Wanted

AUTOMOBILE LOANS

WE finance individuals

WINTER-HIRSCH
1842 S. Michigan. Calumet 4290

New Steel Filing Cabts.

—BUSINESS OPPORTUNITIES—

—BUSINESS OPPORTUNITIES—

—BUSINESS OPPORTUNITIES—
——Manufacturing——

MANUFACTURER WANTED.
Industrial Engineer is inventor-builder of full scale working model of labor saving mechanism which fulfills an unsatisfied need existing in production machine shops; requires approx. 25 hrs. light machine work to mfgr.; will consider any equitable arrangement for its mfr. and sale, with or without services.
ADDRESS M F 584, TRIBUNE.

DOWN TIME MULTIPLE 1½ IN. automatic. HERCO Engr. Co., Sup. 5122.

——Wanted——

FORMER BUSINESS MAN
Wishes distribution, sales or service on proposition which will net at least $300 per month. Have $1,000 to invest.
ADDRESS N 63, TRIBUNE.

YOUNG executive will invest up to $10,000 with services in estab. business with good post-war future.
Address M E 493, Tribune.

PRIVATE party will furnish capital for refinancing, offer services for business having good post-war possibilities.
Address M F 530, Tribune.

PRIVATE party will invest $10,000 to $20,000 cash for going business.
ADDRESS M R 294, TRIBUNE.

RESTAURANT or sandwich shop in loop —Prefer large bldg.; 100 seats or less; private party. Ardmore 6072.

WE PAY CASH FOR YOUR BUSINESS. MARSHALL SALES. AND. 5346.

CASH PAID FOR YOUR BUSINESS. Quick action. Ace Auct. Canal 8625.

WANTED—Rooming house or tavern; good location. Address M R 218, Tribune.

WE SELL OR BUY YOUR BUSINESS. DELMONT CO BIT. 2584.

SPORTING goods store in city or nearby suburb. Address M L 238, Tribune.

CASH FOR TAVERN—NORTH SIDE. CALL NILES 9536 BEFORE 2 P. M.

—MUSICAL INSTRUMENTS—
——Pianos——

GOOD used piano—$35. on 30 days' free trial with minimum payment term of $1.50 wk.; the smallest standard sized piano keyboard; full 88 note; free delivery. Fireproof Private Piano Warehouse...

REAL ACCORDION BARGAINS

PIANOS WANTED
FOR CASH
MERRIMAC 4026

"Call Us for Best Deal"
ROGERS PARK 7476
HYDE PARK 0477
AUSTIN 3023

PIANOS WANTED
CALL
WENTWORTH 8724
HIGHEST PRICES
PAID FOR
UPRIGHTS—PLAYERS
SPINETS—GRANDS
We Go All Over
WENTWORTH 8724

PIANOS WANTED
BEST CASH PRICES
GRANDS, SPINETS, MIDGETS,
UPRIGHTS, AND PLAYERS
CALL
COLUMBUS 8200

PIANOS WANTED
Highest Cash Price
G-U-A-R-A-N-T-E-E-D

Cash Immediately
Dorchester 0911-0839

CHICAGO
PIANO EXCHANGE

PIANOS WANTED
AMERICA'S HIGHEST PRICES

PIANOS WANTED!
LINCOLN 1470-1480
RADCLIFFE 3626

WANT ACCORDION
SEELEY 6748

IMPORTANT NOTICE.

War Manpower Commission regulations require that workers to be employed must have a referral card from the United States Employment Service.

This does not prevent any worker from first investigating job opportunities offered by any advertiser.

HELP WANTED—MEN

Men—Stores and Offices

ACCOUNTANT—Sr. staff accountant by natl pub accounting firm; exc. oppty. for man capable of assuming respons. and with thorough accounting training plus audit exp. Call HAR. 0813.

ACCOUNTANTS—SENIORS. Interested in good, perm. position. Reply by letter, giving full exper. H. R. Hurvitz & Co., 160 N. La Salle-st.

ACCOUNTING CLERK. THE PURE OIL CO., 35 E. Wacker. Room 1944.

ACCOUNTANT—Steady position. Illinois Athletic Club, 112 S. Michigan.

BILLER OR TYPIST. Steady work. Critical industry. Good salary; 4 to midnight. VICTORY 5400.

BILLING clerk—Early hours; $40 week. Inventory clerk—$40; late hours. Office boy—Prefer one who drives auto. Apply Lomantia Bros. Arigo Co., 28 S. Water Market. Mr. Ferrero.

BOOKKEEPER. ATTENTION VETERANS: position open with exc. possibilities; growing bus. Triangle Paper and Box Co. 2431 S. Michigan. Cal. 3663.

BOOKKEEPER—FULL CHARGE. SMALL WAR PLANT. EXCEL. POST-WAR FUTURE. GIVE QUAL., DRAFT STATUS, SAL., EXP. FOR PROMPT INTERVIEW. Address M L 238, Tribune.

BOOKKEEPER. Experienced; small office; good opportunity; write full details. Address M R 273, Tribune.

BOOKKEEPER—EXPERIENCED. Excel. oppty. for World War II. veteran. Remien & Kuhnert Co., 63 W. Grand-av.

BOOKKEEPER. General ledger exper. in mfg. concern preferred; N. W. side; perm. pos.; give outline, past exp., salary expected. Address M L 349, Tribune.

BOOKKEEPER—FULL CHARGE. Essential industry; expd. Call Har. 8983.

CASHIER—Essential industry; overtime over 40 hours; free group insurance; experience required. Consolidated Biscuit Co. Mr. Metz. Virginia 2200.

CLERKS for general office work; good salary; essential industry. THE PULLMAN CO. 320 S. STATE. ROOM 902.

CLERK—Exp.; for fruit market; steady or part time; gd. pay. 4802 N. Central-av., 7300 W. Irving Park-rd.

CLERK—HARDWARE. Must have store experience; excellent opportunity. Div. 5081, Mr. Smiley.

CLERK—Cigar stand, in loop; conv. hrs., gd. wages. Web. 7698 or Van 2139.

COST AND PAYROLL CLERK in press room office of a large newspaper. Good at figures and able to typewrite. Chicago Tribune, Room 534. Tribune Tower, 435 N. Michigan av.

COST accountant—Should have 2 or more years exp. in mfg. cost work and be able to assume responsibilities for small dept. after training; under 40; good future. Sheldrake 6220.

COST clerk—Expd.; in handling mfg. costs and pay roll; good salary; post-war stability assured; essential industry. 40 hr. week. 1719 N. Kostner-av.

COST clerk—For shop office of metal mfr.; good starting sal. Austin 0694. Templeton Kenly & Co., 1020 S. Central-av.

DESK CLERK—NIGHTS. Ability to compile and type statistical reports; 11 p. m. to 8 a. m.; $125 month and 2 meals. St Luke's Hospital, 1442 Indiana.

FILE clerk—5 day wk. Universal Oil Products, Rm. 2149, 310 S. Michigan.

LEDGER CLERK. 100% WAR WORK. 1455 W. 38TH.

MAIL room clerk—To handle incoming and outgoing mail and other miscel duties; ideal working cond. Ziff Davis Publishing Co., 540 N. Michigan.

MAN WITH CLERICAL ABILITY to learn pricing of fabricated steel orders; some knowledge of timekeeping and cost accounting valuable. A. M. CASTLE & CO., Michigan 6900.

MEN'S FURNISHINGS SALESMAN and store manager; experienced. BROTMAN'S, 3230 Madison-st.

MEN—For stock room; honest, reliable; exceptionally good pay, future. 5036 N. Clark.

PACKERS—Essential industry; good pay; overtime. Howard Radio Co., 1735 Belmont. Bittersweet 4433.

RECEIVING CLERK. By office supply and stationery organization; 40 hour work.; steady work. MARSHALL-JACKSON CO., 26 So. Clark-st.

RETAIL SHOE FITTERS. Train for good positions in our national org.; many advantages; pay while training. Write or phone Mr. Grigsby, Dr. Scholl's, 213 W. Schiller. Mich. 7200.

SALESMEN—Wallpaper and paint store; retail and painter business; 60 years; perm. position; good salary; expd. our line preferred but not necessary. Address M L 145, Tribune.

SHIPPING clerk—To prepare invoices and check in drivers; interesting detail work, pleasant office. Will take veteran of this war or part time employe. ADDRESS M L 234, TRIBUNE.

SHIPPING and receiving clerk—For furniture and carpet depts. O. L. Paris Co., 325 W. Madison-st.

SHOE salesmen—Guar. sal. and comm. M-B SHOES, 2449 DEVON.

STOCK ROOM BOY—Age 18-30; attractive, perm. pos. offering good post-war poss.; salary plus bonus; give address and phone. Address M L 441, Tribune.

TELEPHONE SOLICITORS. Good salary; liberal commissions. Rm. 1803, City Hall Square Bldg.

TELEPHONE SALESMAN. Exp'd pref.; good salary, comm. and bonus. Ph. Franklin 5046.

TYPIST-TRAFFIC CLERK—U. S. Industrial Chemicals, Inc., 4100 S. Cicero-av. Lafayette 8830.

Montgomery Ward
RETAIL STORE OPENINGS.
PART TIME JOBS
Bldg. supply sales, display men, auto accessory stock, plumbing stock, plumbing sales, warehouse stock. Apply Miss Holberg, 619 W. Chicago.

DISCHARGED veterans—To train for assistant managers and managers by auto accessory chain; good starting sal. and comm.; excellent post-war opportunity. Apply 1333 S. Cicero-av.

FIRST AID MAN. Some clerical work; far So. Side; shift work; $183 mo., 5 days; $238 mo., 6 days; essential industry. State age, qual., exper. Address M F 411, Tribune.

MAN—For general office work in loop retail store; collection exp. preferred. State experience, salary wanted. Address M R 343, Tribune.

JAPANESE aliens—To assist in shipping department and office. Libman Mfg. Co., 1550 N. Dayton.

COLORED man or boy—Good pay; in pawn shop; references. Levy, 3432 State-st.

Executives and Managers

MEN—Capable of organizing and operating any of following depts.: Rebuilding shock absorbers, fuel pumps, distributors, carburetors, water pumps, starters, generators, or windshield wiper motors; on production basis; replies strictly confidential; give complete data. Address M L 385, Tribune.

STORE mgrs.—Men; retail sales and mgement exp. in tires, bat., or auto acc.; fine opp. with good future. Apply Parlor A, La Salle Hotel, Sat., 10 a. m.-3 p. m. Firestone Tire & Rubber Company.

THEATER MANAGER. $80 per week. S. side., pri. owned, only top man need apply. Must be highly recommended. Address M L 280, Tribune.

READY TO WEAR DEPT. MGR. $70 WEEK. Perm. position. So. side dept. store. ADDRESS M L 362, TRIBUNE.

BLANKET DEPT. MANAGER. $55-$60 WEEK. Perm. pos.; So. side dept. store. ADDRESS M L 361, TRIBUNE.

DISTRICT manager—Qualified to sign dealers to sell, install and service heating, air conditioning, and comm. refrigeration equip. Write experience. Chrysler Airtemp, 221 N. La Salle-st.

MAN—With executive ability, capable taking charge of order filling, packing, shipping, receiving depts. in wholesale mail order business handling 100s of items. Address M E 537, Tribune.

PURCHASING executive—National concern requires experienced buyers familiar with ferrous metals, casting, forging; be familiar with scheduling; age 34-45. Address M L 232, Tribune.

Boys

BOY. Clerical and messenger work in grain company; loop location; permanent position. Harrison 4780, Ext. 155.

BOYS for work in defense plant. $33.44 for 49 hr. week. Apply F. B. Redington, 112 S. Sangamon.

BOY—INSIDE MESSENGER. Easy to learn; good working conditions. Part time hours. HARDWARE MUTUAL CASUALTY CO., 221 N. La Salle. Room 1763.

OFFICE BOY. Loop office of Public Utility; 5 day week. Apply Room 1217, 122 South Michigan-avenue, Monday to Friday.

BOYS—Over 16, for after school, Saturdays and full time summer; shipping room; no exp. required. Maier Lavatory Co., 2141 Lincoln-av.

STOCK BOY—After school or full time; excel. wages; old estab. business. Address M F 192, Tribune.

MEN or boys—To help in plating shop; no experience nec. 5844 Broadway.

BOYS—Drive car; learn auto trade; gd pay. Steady. 648 N. WELLS-ST.

Men—Professions and Trades

ACETYLENE WELDERS. PUNCH PRESS OPERATORS. SPOT WELDERS. DRILL PRESS OPERATORS. POWER SHEAR OPERATORS. 59 hours week; good pay. 2850 W. LAKE-ST.

ARCHITECTURAL iron workers—Shop men; experienced in fabricating steel doors and frames; also stairs and railings; 100% wool work. N. E. Sivertsen Co., 3446 Church, Skokie. Skokie 4100

ARC WELDER. Permanent position; essential work. WALLACE SUPPLIES MFG. CO. 1310 Diversey-pkwy.

ARC welders—Job shop experience. Alloy Crafts Co., 4429 Cortland-st.

ASSEMBLERS. BENCH WORKERS. SHIPPING AND STOCKRM. HELPERS. STATOR WINDERS. INSPECTORS. TOOL MAKERS. JANITOR. Beginners considered; 100% war work. Bodine Electric. 2254 W. Ohio.

ASSEMBLER. ELEV. OPER. PORTER. MATERIAL HANDLERS. 50 hr. wk.; essential. Butler Specialties, 8200 So. Chicago-av.

AUTO MECHANICS. Experienced. Earn to $75 weekly. ALSO EXPERIENCED GREASER. Weekly guarantee. MECHANIC'S HELPER—LEARN TRADE. Veterans preferred. Clean Pontiac shop. COMMUNITY MOTORS, INC. 7740 Stony Island. South Shore 9060.

AUTOMOBILE GREASER. Experienced; assist manage super service station; excel. post-war opportunity; salary open. Esquire Super Service, 76th and Halsted-sts.

AUTO MECHANICS. Good oppty. for perm. jobs with old estab. dealer; gd. wages and exc. working cond.; preference given to veterans. J. F. GOODWIN, INC., 5725 Broadway.

AUTO BODY MAN AND PAINTER. Fine opening with steady post-war work and good pay. 30 years in business. ROSELAND AUTO SALES 10954 Michigan-av. Pul. 6070.

AUTO BODY AND FENDER MAN. Must be expd.; right man will earn over $100. Work for the largest company of its kind. Vacation with pay. WENTWORTH 6200.

AUTOMOTIVE MACHINIST APPRENTICE who can read micrometer. Good salary. Essential industry. 1900 S. State.

AUTO MECHANIC, $75 WEEK. ALSO AUTO BODY MAN. Top wages, double time overtime; good working conditions. Martin J. Kelly, 940 N. Clark. Mohawk 4464.

AUTOMATIC SCREW MACHINE operators; B. & S.; day and night shift; small, mod. plant; estab. 1909; top pay with overtime; essential war work; exc. oppty. 2033 Clybourn.

AUTOMOBILE MECHANICS (2). Largest Chrysler and Plymouth agency in Illinois; gd. pay; gd. working conditions. 1640 W. Ogden, corner Monroe.

AUTOMOTIVE MACHINISTS. Cyl. boring, piston grinding, tin fitting, etc. Good pay, 5½ day week. 5858 Broadway. Longbeach 3529

AUTO, simonizer—Top salary and bonus. 5½ day wk. Steady, post-war work. Ideal working cond. Hearn Pontiac Co., 5300 Broadway. Longbeach 3061.

AUTO. SCREW MACHINE OPERATOR—GOOD PAY; PLENTY OF OVERTIME. S. SIDE. HYDE PARK 8227.

AUTO MECHANICS. APPRENTICES' HELPERS. GOOD SALARY. 1900 S. STATE.

AUTO mechanic—Top wages, 5½ day wk., paid vacation. Brady Motor Corp. 1624 Chicago-av., Evanston.

AUTO. body and fender man—Post-war opp. Essential industry. Top salary. New car dlr. 3922 Irving Park-rd. Jun. 7722.

AUTOMOBILE metal man—Top wages; good working conditions. Murphy, Dodge and Plym. Dealer, 2650 N. Cicero.

BAKELITE MOLDER. Experienced; 3d shift; good pay, bonus; 48 hours; post-war; electrical instrument mfg.; West Side; good transportation. Phone Columbus 1164 for appointment.

BAKELITE MOLDERS—EXPD.; FOR ESSENTIAL INDUSTRIAL PLANT. APPLY HOSPITAL LIQUIDS, INC., 843 W. ADAMS.

BAKER—2d hand; all around, dependable, sober; good wages; steady work; start at 8 p. m. Apply before 9 a. m. or after 5 p. m. 3250 N. Cicero-av. Palisade 8394.

BAKER—Exp.; 1st or 2d hand; also braker's helper; good wages; good work. cond.; steady. 1507 Jarvis. Rog. 2122.

BAKER—1st hand on cake; no decor.; day work; 8 hr. day; $75 wk.; 6 day wk. Buc. 9375. 3438 Southport.

BAKER'S HELPER—All around; for Friday or Saturday. Apply 5417 W. Madison. Phone Austin 6334.

BAKER—Night man; bread and rolls; 5 day week; $70. Wolf Bakery, 3205 W. 95th-st.

BAKER and Bread and Rolls — Good wages. 851 E. 79th-st.

BAKER—1ST HAND, ON CAKES. 5 day week. 6111 Northwest-hwy.

BAKER—Day work on bread and rolls; top wages. 7400 Cottage Gr. Tri. 0488.

BAKER WANTED—FRED'S BAKERY. 5609 LAWRENCE-AV.

BAKER—1st or 2d hand, on cakes; work days. 2259 S. California-av.

BAKER—All around man; day work; $60 wk. Mer. 7313. 5545 North-av.

BARBER—For ladies' and children's hair cutting; also to give permanent waves. Good salary plus commission. Kildare 0547. 4848 Irving Park.

BRAKEMEN FIREMEN. BURLINGTON RAILROAD. Apply 2d floor, 433 W. Harrison-st., or U. S. Railroad Retirement Board, 409 Washington. Ask for Mr. Clemens.

B. AND S. Class A operators and set-up men—Day and night. Excel. working cond. Top wages. Free ins. and hospitalization. Ask for H. Keyworth, Chicago Aviation, 1200 N. Claremont-avenue.

B. & S. AUTOMATIC screw machine set-up and layout man—To take charge of well equipped shop. New machines. War work and post-war. Real oppor. with respon. mfr. Address M F 591, Tribune.

BUILDING CONST. LABORERS. Steady; union; $1.10 hour. 2727 Irving Park-road, Chicago.

BUSHELMAN. Exp. operator on men's fine clothes. Gd. pay. Apply empl. office, 11th fl., Wabash. MANDEL BROTHERS.

BUSHELMAN. Men's quality clothing; good pay; steady. Hill Clothes, 23 S. Dearborn.

BUTCHER—EXPERIENCED BONER. Steady work. 2921 N. Cicero.

BUTCHER—Steady. A. J. Bonfig, 1159 N. State. Superior 3363.

B. & S. SCREW machine setup man—Must be exp. 5931 N. Ravenswood.

CABINET MAKER, FINISHER. Handy man for general office furniture repair and service work. 40 hour week. MARSHALL-JACKSON CO. 26 S. Clark.

Carpenter—Cabinet Maker. Be able to operate machine. See Mr. Faber, 162 W. Erie-street.

CHEMIST by nationally known co., mfg. sanitary chemicals; excel. opport. for right man to become factory supt. Yards 3322.

CEMENT foreman—Expd.; for foundation work under old bldgs.; steady work. VAN HOUTEN CONSTRUCTION CO. 4536 S. WENTWORTH-AV. BOU. 0012.

CENTERLESS OPERATORS. Experienced only; top wages; gd. trans. Permanent; old established firm. Ask for Mr. Sam Liponi, 2834 W. Lake-st.

CHEMIST—For analytical laboratory. Opportunity for advancement progressive co. Post-war security. Andover 2055.

CHIEF engineer for chemical mfg. plant. Exp. to handle low pressure boiler plant, ammonia refrig., various compressors, possibly elec. building, gen. mainten. Address M L 379, Tribune.

COAL Hikers—Can earn over $15 a day. Advances daily. 1545 S. Cicero-avenue.

COMPOSITORS—Union; agency, ad and commercial work; steady. Rankle Thompson Kovats, 520 N. Dearborn.

COMPOSITOR—Expd.; daylight plant; steady job; good pay. Wilmar Printing, 333 W. Lake. Franklin 5544.

COST man—Time keeper; expd. in construction business; free to travel. Apply by letter only. Give refs. and salary desired. Robert R. Anderson Co., 228 N. La Salle-st.

DENTAL lab. setup man and general—$100 wk.; sober, reliable. Dea. 3659.

DENTAL TECHNICIAN—A-1 plate; small laboratory; salary open. Fra. 0231.

DENTIST—Good opportunity. DR. JONAS. 10 W. JACKSON.

DESIGNERS—PRODUCT. DETAILERS—LAYOUT MEN. Permanent positions; estab., essent.; mfg. exp. on portable tools or small products using die castings, stampings, screw machine parts desirable. Sterling Tool Products Co. 363 E. OHIO. SUP. 0892.

DESIGNER-DRAFTSMEN. STRUCTURAL. Power plant design experience. SARGENT & LUNDY ENGINEERS. 140 S. DEARBORN-ST.

DIE MAKER AND DESIGNER. 1st class, thoroughly experienced, capable taking full charge of medium size die dept. Excellent opport. war work and post-war. Address M L 410, Tribune.

DIE casting machine operator—Top wages Day shift; no night work. 3315 N. Knox-av.

DRAFTSMAN—Perm.; thoro exp.; compl. charge detailing small precision parts. ASSEMBLY FOREMAN—Exp. working foreman to direct 10 on precision work. MECH. AND ELEC. ASSEMBLER. BAKELITE MOLD MAKER. TOOL AND DIE MAKER. MAN TO LEARN PLASTIC MOLDING. CAMERON SURGICAL. 666 W. Division-st.

DRAFTSMAN—LAYOUT. Architectural experience; knowl. of railway shop desirable. ELECTRO-MOTIVE DIVISION, General Motors Corp. La Grange, Ill.

DRAFTSMEN. TOOL AND DIE MAKERS. MILLING MACHINE OPERATOR. J. P. SEEBURG CORP. 852 BLACKHAWK-ST.

DRAFTSMAN — Freight car construction exp. desirable. South Shore stops at gate. Columbia-av. crossing. Standard Railway Equip. Mfg. Co., 4527 Columbia-Hammond-av. Ph. Hamm. 3131 or Sag. 8672.

DRAFTSMAN—MECHANICAL. Good pay; excellent post-war future. Ideal working conditions. Ekco Products Co., 1949 N. Cicero.

DRILL press and machine operators—Plenty overtime and bonus; days or nights. Seren Tool Work, 500 S. Peoria.

DRIVERS AVERAGE $75 WK. Real small terr.; experd. or inexp. Apply after 4 p. m. Alert Laundry, 5723 S. State-street.

DRIVER. Medium sized truck; draft exempt.; references. Good pay. Apply 10-12 noon. Schlossers Bakeries, 4822 N. Lincoln.

DRIVER—Diaper service route; $50 wk. plus comm.; essential industry. Infant Service, 5816 S. Western-av.

JUNIOR draftsman—Drawing docks; permanent. Great Lakes Dredge and Dock Co., 122 S. Michigan, Room 1125.

DRILL press operators and assemblers needed in machine shop. 415 N. ABERDEEN-ST.

ELECTRIC motor repair men and armature winders—Expd. CONDO ELECTRIC CO. MONROE 8681.

ELECTRICIANS—Industrial construction Dooley Electric Co., 327 S. La Salle Harrison 1536.

ELEVATOR operator—Factory bldg. See engineer, 609 W. Lake-st.

ENGINEER—OPERATING. Ammonia refrig. and boiler experience; licensed; automa. controls; coal-ash handling equip.; good pay; perm. Illinois Meat Co., 3939 Wallace. Bou. 4000.

ENGINEERS and Draftsmen—Exp'd on machine design and detailing processed machinery and layout; perm. post-war opp'y; old estab. building materials. Address L X 483, Tribune.

Engineer—Chief, Stationary. Exceptional opportunity with large corporation; permanent work. Phone Seeley 1000, 9 to 5:30, Mr. Palm.

ENGINEER—Exper. on oil-fired boilers, water pumps, and gen. maintenance of industrial bldg.; perm. position; good salary. Monroe 3711.

ENGINEERING Draftsman — Elect., designer classif.; exp. in indust. powers and control, also prep. of constr. drawings and specif.; exc. oppor. Steel Plant, North. Ind. Address M R 159, Tribune.

FOREMAN—For present and post-war work; some knowledge of machinery maintenance; essential industry. State age, exp. and salary expected. Address M L 126, Tribune.

FOREMAN—For aluminium and bronze dept.; must have exp. in doors, windows, window frames for bldgs.; good now and post-war. Martin, Bru. 7760.

FIREMAN. Apply Mr. Brown. GEORGIAN HOTEL. 422 Davis-st., Evanston. Greenleaf 4100.

FREIGHT HANDLERS. FULL OR PART TIME—GOOD PAY. Essential industry—inside loading. 1030 WASHINGTON-BLVD.

GARAGE FLOORMAN—NIGHTS. Free life and health insurance. EDGEWATER BEACH APTS. 5555 Sheridan. Lon. 8500, Mr. Lewis.

GARAGE attendents—Day work; 60c hr.; time ½ over 40 hrs. 215 W. Washington.

GARAGE man—Nights; steady; exp.; refs. 6359 W. North. Euc. 10287.

GREASER—Exp.; all makes cars. 44 hrs. Sat. afternoon, Sunday off. Good pay. United Motor Service, 2919 Lawrence. Keystone 0770.

GREASER—WHITE. $8 PER DAY. CHESAPEAKE 1331. 719 S. RACINE.

INDUSTRIAL engineer—With 15 yrs. min. exp. with incentives methods and tooling. Permanent position with critical mfr. of small, intricate piece parts. Address M L 229, Tribune.

INSPECTOR—Capable of handling detailed inspection gauges, methods, and arrangement on govt. ammunition program. Mr. L. C. West, Litho Equipment & Supply Co., 215 W. Ohio. Del. 1061

INSPECTOR—Expd. on machine parts. Essential industry. Chicago Aerial Survey, 215 W. Ohio.

JEWELERS and diamond setters—Expd.; pleasant new shop; $1.50-$2.00 hr.; 40 hr. wk.; 1½ overtime; experd ex-service men apply; post-war work assured. Address M R 170, Tribune.

JANITOR'S HELPER. Union or willing to join; 8 hr. day; steady year round work. Apply Manager. 3100 Sheridan-rd. Buc. 4041.

JUNIOR mechanical draftsman—Young man or woman, detailing machine parts. Exc. opp. for advance. Mr. Boedeker. WHITE CAP CO. 1812 N. Central. Merrimac 2000.

LABORATORY HELPER. Young man with electrical background to work in engineering laboratory. G-M LABORATORIES, INC. 4300 N. Knox (Montrose near Cicero).

LABORERS [6]—Expd. in bldg. constr. LUNDSBERG CO., 93D & WENTWORTH

LATHE HANDS. JR. INSPECTOR. PUNCH PRESS OPER. OR HELPER. MATERIAL MOVERS. Experience not nec.—Essential industry. Aetna Ball & Roller Bearing. 4600 W. SCHUBERT.

LATHE HANDS. WAR WORK. HIGH WAGES. Archer Iron Works, 2438 W. 34th-pl.

LATHE OPERATORS—Engine and turret. 3 yrs. exp.; top wages. MARIO TANZI CO., 910 W. JACKSON.

LATHE operators—Must be experienced; full or part time. Radiad Service. 720 W. SCHUBERT.

LAUNDRY DRIVERS. Expd. [2]; good paying routes open; good post-war opport. Apply Normal Wet Wash Laundry, 7432 S. State.

LAUNDRY washman—Expd., family washings; steady pos.; good pay; on south side. Address M L 463, Tribune.

LAUNDRY wringer man — Also puller; very good wages; good hours. Bee Hive Laundry, 2043 Van Buren.

LAUNDRY ENGINEER—Good salary. Address M H 492, Tribune.

LINOTYPE oper.—Expd.; part time; day or nights; top salary. 3470 N. Clark.

LUMBER tally man and retail lumber salesman. ACE LUMBER & CONSTRUCTION CO., 9444 S. Vincennes.

MACHINE DESIGNERS. TOOL DESIGNERS. Draftsmen—If you have creative ability we have a good future for you. Creative Engineers, 53 W. Jackson-blvd.

MACHINE designer—Qualified through educ. and exp. to design hydraulic and pneumatic mach. and eqpt.; good post-war outlook; give full det.; educ., exp., earns., etc. Address M L 412, Tribune.

MACHINE operators—Nights; all around pref.; milling and hand screw; able set up own machines; good working cond. 2800 W. Cullom. Ind. 8000.

Machinists. Lathe Opers. Maint. Electricians. Surface and Universal Grinders. WESTERN ELECTRIC. 23D-PLACE AND CICERO-AV.

MACHINIST. Small accurate work. Steady job. Post-war opp. Whitehall Specialty Co., 1735 Diversey. Gra. 3620.

MACHINISTS—Exp. on lathe and shaper. 48 hour week minimum. Steady employment, post-war opportunity. Arvey Corp., 3462 N. Kimball-avenue.

MACHINIST ON MACHINE REPAIR. 1455 W. 38TH-ST.

MACHINIST AND HELPERS. Perm. work; union scale. Dolly Madison Cakes, 40 E. 55th-street.

MACHINIST — ALL AROUND, for full time war work. 3135 W. Grand-av.

MACHINISTS AND LATHE HANDS—Expd.; highest rates. 215 S. Peoria.

MACHINIST—With knowledge electrical parts; post-war job. Call State 7444.

MAINTENANCE machinist—Essential industry; present and post-war work; able to repair old and make new machinery parts. State age, exp. and salary exp. Address M L 133, Tribune.

MAINTENANCE MAN. Laundry exper.; essential industry. Steady. 4310 Shields.

MASTER mechanic—10 yrs. varied exp. in mech. and electrical work; some supervisory exp. direct constr. and maintenance; permanent; chemical plant; start $300 mo. Address B Y 22, Tribune.

MECHANIC. Experienced, small machines, metal working; permanent; essential; high wages. Harrison 8940.

MECHANICAL DRAFTSMAN. Exp'd small interchangeable parts; cap. of some design and layout; perm; post-war oppty., with fine future. F. W. Stewart Mfg., 4311 Ravenswood.

MECHANICAL and electrical engineers and designers; top salary to A-1 men. State 4431, after 7 p. m. Sou. 6874.

Milling Machine Operators. Lathe Operators. CYLINDRICAL GRINDERS. CUTTER SHARPENERS and LAPPERS. MIDWESTERN TOOL CO. 3932 W. Diversey.

MOLDERS—6. Build post-war security now; good pay; AFL. Magnesium. Hills McCanna Co. 3025 N. Western.

MUSICIAN—Violinist; permanent teaching pos.; sal. Address M F 448, Tribune.

OFFSET platemaker—Expd.; good salary; days. Chicago Aligraphy and Litho Co., 412 S. Wells.

OPERATOR—Expd. woodworking machinery, saws and shaper; good pay; essential work now, post-war oppor. Apply Travelite Trailer Co. 4840 Cottage Grove

PACKERS AND CRATERS. Experienced in household goods; good wages, steady work. UNION VAN LINE, INC. 155 N. Clark-st. Phone Central 1591.

PACKER—Must be experienced; full time; steady employment. Apply Gibbs & Co., 21 S. Wabash-avenue.

PAINTERS. Free insurance; good working condit'ns. EDGEWATER BEACH APTS., 5555 Sheridan-rd. Long. 8500.

PAINTERS and PAPER HANGERS—Number 1 men; highest wages; union shop. TUXEDO 7980.

PAINTER—Inside, year around work. See chief engineer, 6 a. m.-12 noon. Wellington Arms Hotel, 2970 Sheridan-rd.

PAINTER—Exper.; permanent year 'round job; good salary; references required. Call Central 7062.

PAINTER and wall washer—Steady work. Good salary. Bittersweet 2300, Monterey Hotel, 4300 N. Clarendon.

PAINTERS and Paperhangers — Steady work; union men. Prospect 8510.

PAINTERS and paper hangers—Union, pay above scale. Call aft. 5, Nev. 5510.

PAINTERS—Union; excell. wk. cond. 7933 S. Park-av. Triangle 2000.

PAINTERS—EXP. CALL SPAULDING 4682.

PAINTER—Union man. Call after 6 p.m. Van Buren 2416.

PAINTERS [UNION]. CALL RAVENSWOOD 6665.

PARCHMENT LAMP SHADE FOREMAN. Permanent position; old established company. Replies confidential. Address M S 52, Tribune.

PRECISION inspectors, sprayers, punch press operators, tool and die makers, laboratory assistant, general machine shop and stock room help. 1850 So. Kostner-av.

Assembling and/or packing; part time after 5 p. m., at 2525 Clybourn, 5th fl. Essential industry. Post-war future. Sola Elec. Co.

PRESSER on men's trousers and loafer coats; stock house; good pay, steady work. Crestwood Co., 303 W. Monroe, 5th fl.

PRESSER—HAND. Men's quality clothes; steady work; gd pay. Hill Clothes, 33 S. Dearborn.

PRESSER—Expd.; good pay; steady job; refs. Marz Tailor and Cleaner, 2124 E. 71st-street.

PRESSER—Expd.; good hours; top pay. 2437 S. 52d-av., Cicero.

PRESSERS AND DRIVERS. Top sal. Shampay Cleaners. Sou. 3800.

PRESS FEEDER for scoring and die cutting on Colts type press. Steady work. Good pay. Ellingsworth Mfg. Co., 200 S. Peoria-st.

PRESS FEEDERS. 2856 N. CALIFORNIA.

PRINTING HELP. ESSENTIAL WORK. CYLINDER PRESSMEN. ASST. KELLY PRESSMEN. GORDON PRESSMEN. BINDERY GIRLS. STEADY WORK. 7th Floor. 720 S. Dearborn-street.

PRESSMAN—Kluge and Meihle vert.; must be A-1; steady; clean working cond.; 8-4:30; $1.40 per hr. to start. S. L. Hatch & Co., 117 W. Harrison.

PRESSMAN—KLUGE; pref. printer with all around exper.; for small shop; top wages; good chance for advancement. 1136 Milwaukee. Armitage 3972.

PRESSMAN—A good job for a Kelly No. 1 pressman; day work with overtime; permanent. Wabash 9380.

PRESSMAN—FOR MIEHLE VERTICAL. FULL OR PART TIME. CANNON PRESS, 127 N. WELLS.

PRESSMAN ON MILLERS — 40 hours; good working cond.; top salary. Apply 337 S. Clark.

PRESSMEN — Kluge and Gordon. Small shop. 405 N. Central Park-av.

PRINTER—Comp., Mxup.—$60. Year around. Courier-Review, Barrington, Ill.

PRODUCT DESIGNER with creative and re-designing ability of household articles or appliances. REVERE COPPER AND BRASS, INC., 2200 N. Natchez.

PUNCH PRESS OPERATORS. FACTORY HELPERS. Light gauge metal fabricating plant. Day Work. SCHNEIDER METAL MFG. CO., 1805 S. 55TH-AV., CICERO.

PUNCH press and press brake operators [10]—Experienced. Also inexperienced shop help; good wages; overtime; day and night work. Service Metal Fabricators, 173 N. Morgan.

PUNCH PRESS operators—100% defense work and through post-war; all types of work. 1712 W. Arcade-pl., near Paulina and Madison.

PRESSMAN OR PRESS FEEDER—For Thomson Folding Box Presses. Lots of overtime at 1½. L. Newton Box & Paper Co., 1751 Fulton.

RADIO technician—Must be A-1, expd. in retail radio service; start at $75 per wk. until you prove; 48 hr. wk.; west side loc. State age and exp. Address M F 442, Tribune.

REFRIGERATION service—Our men earn $5,000-$7,500 annually; permanent positions to capable, experienced men. REFRIGERAT'N MAINTENANCE CORP. 321 E. Grand-av.

REFRIGERATION engineer graduate—Must be familiar all kinds air conditioning, deep freeze, commercial medium, and sml. domes in boxes; cap. designing own systems. Address M F 168, Tribune.

REFRIG. Man — Interesting proposition; good man. Address M F 585, Tribune.

ROOFERS. Roll roofing and shingles; steady wk.; open shop; good wages. Dependon Roofing Co., 3525 N. Cicero. Pal. 8600.

ROOFERS—Steep and flat roof; steady year 'round work. Roseland Roofing & Insulation, 25 E. 115th-st.

ROOFING applicators—Experienced only; top wages. Irving 6909.

SETUP MAN. Familiar with elec. spot welding mach. War plant, top wages, post-war future. PORAY, INC. 3317 W. Grand-av.

SET-UP MEN. Milling machine experience. QUALITY HARDWARE. 5823 N. Ravenswood.

SEWING MACHINE ADJUSTER OR HELPER. Good opport. 1319 S. Michigan, 5th fl.

SEWING MACHINE mechanic — Exp'd Singer and Union Special; good opport. Normal 2030.

SHEARMEN. Can make $71 per wk. and up. 100% war work. 4718 W. 5th-av.

SHIPPING clerk, truck drivers, and tallymen for retail and wholesale lumber yard—Familiar with city. Must know grades and species of lumber; year round employment Czerwiec Lumber Co., 9000 S. Chicago. 3700 S. Western-av.

SHIPPING and receiving clerk—Exp., to handle furniture, misc., merchandise in photographic studio; perm. pos.; $1 per hr. and overtime. Commercial Illustrators, 549 W. Randolph. Ran. 8808.

SHIPPING-FACTORY WORKERS. ESSENTIAL INDUSTRY; part time; exp. pref.; will not interfere with your regular job. 2508 S. Michigan.

SHIPPING room helper—Good opport. Perm. with refrig. jobber. Cen. 2061.

SHOEMAKERS—[2] wanted at once; good job; good wages. Shoe Clinic, 1611 Sheridan, Evanston.

SHOEMAKER—Expd.; good wages; good working conditions. Plaza 4599.

SPOT welders and punch press operators—Full and part time; essential war work. Apply Wilson Sheet Metal Works, 5922 N. Western-av.

SPRAYERS. Can make $78 wk. and up. 4718 W. 5TH-AVENUE.

SPRAYERS and sanders—Perm. post-war job for veterans. Top rates. Merit Co., 2125 W. Rice-st.

SPRAYER for wooden furniture—55 hour week; time and half overtime; good wages. Apply at once. 845 W. Erie.

SCREW MACHINE OPERATOR for B. & S. Automatic Screw Machine; nite work; defense work. The Mayfair Co., 2442 Irving Park-rd.

Spray Painter—Experienced. Good pay; overtime; essential work; opportunity for right man; post-war. Borg-Erickson Corp., 469 E. Ohio.

STOCKROOM man—Expd. in hardware; steady post-war position; essential. ADDRESS M F 396, TRIBUNE.

SUPERVISOR. To take complete charge of modern packaging plant for night shift. RONA CO., 1340 MILWAUKEE-AV.

TIRE PATCH SKIVER—EXPERD. 3600 S. MORGAN.

TOOL AND DIE MAKER. TOOLROOM MILL HAND. TOOLROOM PLANER HAND. FIRST CLASS MEN ONLY. TOP PAY. DAY OR NIGHT SHIFT. G. J. BECKER MACHINE CO. 1824 W. PETERSON. HOL. 5775.

TOOL and die maker—with all around job shop exp.; highest wages paid. Most essential war work; splendid oppor. for the right man. Post-war future in growing bus. Vic. 8700. Open Sun.

TOOL MAKERS. TRIPLEX CORP., 2403 N. OAKLEY.

TOOL ROOM FOREMAN—With exp. and background to shortly assume job of superintendent of entire machine shop and post-war mfg.; exc. oppty. for right man. Address M R 172, Tribune.

TOOL DESIGNER — Thoroly exp. on board; creative, able to process own work; excellent post-war future; up to $1.75 per hr plus 14½ hrs. overtime. Address M E 488, Tribune.

TOOL DESIGNERS. MACHINE DESIGNERS, CHECKERS. SULLIVAN & WAHL ENGR. CO. 4554 BROADWAY. PHONE LON. 1055.

TOOL grinders—1st class, on special step-drills, reamers, counter bores and form tools. Spiral Mfg. Corp., 5022 N. Kedzie. Irving 3647.

TOOL AND DIE MAKERS. With plastic mold or die casting die exp.; highest wages right men. Midland Die & Engraving Co., 1800 Bernice-av.

TOOL DESIGNER. Splendid post-war opportunity; prefer man with time study experience. Stiger Precision Products, Inc. 4616 W. 20th-st., Cicero.

TOOL and die maker—Estb. grow'g metal specialties concern with excel. post-war future; war work now. Exp'd all around man who understands production. Address M F 535, Tribune.

TOOL AND DIE MAKERS. At least 4 yrs. exp.; steady work; plenty overtime; post-war future. Apply District Engrng. Co., 2700 N. Karlov.

TOOL DESIGNERS—Steady work; post-war possibilities; 48 hour week; good wages. Let's talk it over. International Register Co., 2620 Wash.

TOOL AND DIE MAKERS. REPAIR MACHINISTS. HABER CO. 900 W. North-av. 2d floor.

TOOL and die workers—Post-war job; exc. pay. Best Tool & Gage Co., 4615 N.Clark

TRUCK DRIVER — THIS IS A GOOD POST-WAR JOB; pickup driver, light work; if you like to drive light truck we have the job you are looking for. McCoy Truck Lines, 2368 Blue Island.

TRUCK drivers on parcel delivery, furniture, and bulk trucks; steady work; good salary and hours. 1019 W. Congress-st., 329 W. 18th-st., Mr. Wilkin.

TRUCK mechanic—Part time. Havana Beverage Co., 3410 W. Lake.

UPHOLSTERERS—Union; steady; priv. work. James Wiggins, 7931 S. Halsted Triangle 6010.

WAREHOUSE MAN for shipping dept., assembling orders and trucking; permanent; 40 hr. wk. HARRISON 3483. MR. STAHL.

WATCHMAKER. High wages; perm.; essential. Har. 8940.

WELDERS. Experienced on mild steel. WELDERS HELPERS. Industrial Metal Fabricators, Inc. 6316 S. Western-av.

WELDERS—COMBINATION. FLOOR ASSEMBLERS. DRILL PRESS HANDS. MACHINISTS. PRODUCTIVE EQUIPMENT CORP. 2926 W. Lake-st.

WELDER—$1.50 Hour. Bloomer Heating, 1237 W. 47th.

WOODWORKERS—Earn extra money 5 hours each night, 6 p. m. to 11 p. m. sawer, planer, and help. Call Sup. 7800 or see Pete Sutter at 666 N. Green-st.

University of Chicago
PERMANENT POST-WAR JOBS. EXP. TYPEWRITER REPAIR MAN. UPHOLSTERER. ANIMAL CARETAK'RS BARBER. WINDOW WASHER. PORTERS. Apply 956 E. 58th st., Rm. 201.

WAR PLANT NEEDS STOREROOM CLERKS. CARPENTER. DIE REPAIRMEN. TOOL GRINDERS. MACHINISTS. DOEHLER JARVIS CORP. 2255 W. 43d, near Western-av.

BROACH OPERATOR. INTERNAL GRINDERS. FELLOWS SHAPER SETUP MAN. TRUCKERS.

BRAD-FOOTE GEAR
1306 S. CICERO.

LABORERS. MACHINE OPERATORS. A war job with a peace time future; 100% essen. wk. under safe, mod. cond. Empl. ofc. open daily 7 a.m.-7 p.m.; Sat., 7 a.m.-5 p.m.; Sun. 10 a.m.-2 p.m. THE CHICAGO SCREW CO. 1026 S. HOMAN-AV.

CLOROX CHEMICAL CO. Do you want a steady job? Chemical Opers. Laborers. Good wages. 5063 S. Merrimac. Por. 6650.

MAN—For general work in small screw mach. plant; chance to learn autom. screw mach. trade. Royal Screw Machine Products, 225 W. Hubbard.

SOUTH SIDE BAKERY WANTS 3 men to train for life-long jobs; shipping clerks, mixing room men. 7 W. Madison-st., R. 1307 or 40 E. 55th

LEARN TO MAKE STAINS, FILLERS, LACQUERS. We will train young or older men who show ability. Perm., good pay. All repl. conf. Address L T 417, Tribune.

ACTIVE MEN. Warehouse and essential food processing; good pay; plenty of overtime; 1st and 2d shifts; plant cafeteria. JOHN SEXTON & CO., 500 N. Orleans.

B KELLY PRESSMAN. Top wages paid; must be top grade man; perm. position; overtime if desired; best working cond. PHOENIX PRINTING CO., 720 S. Dearborn. Har. 7626.

MEN AND BOYS. For shipping room; good pay; essential industry. Apply at once. F. Portney and Associates, 732 S. Sherman.

VETERANS and Others. Package Delivery Drivers. Apply 401 N. Ogden-av. UNITED PARCEL SERVICE.

WAR VETERANS. Skilled or unskilled; good work, cond.; top wages; post-war opportunity. Kleinsway, Inc., 367 W. 37th-st.

AN ESSENTIAL INDUSTRY. Multi drills [setup and operate]. Radial drill operators. Turret lathe operators. Hand screw opers. Sprayers. **General Elect. X-Ray** 236 S. Damen. Op. 8-5 mon. thru Sat.

Montgomery Ward
FULL TIME POSITIONS. Freight Handlers. Paper Baler. Supply Boys. Checker Packers. Stock Helpers. Preparation Clerks. Part time work. 8 a. m. to 9:30 p. m. 3701 Cortland-st. Open daily 8 a. m.-5. Sat. to 1 p. m.

MEN AND BOYS. Good paying, important work. General factory help. Truckers. Machinists. Painters. Porters. Dock helpers. Steady. Excellent opportunities. BRACHS. 4656 W. Kinzie, near Lake and Cicero.

$47 TO START. Tire plant seeks active men to learn critical trade. Rapid advance in pay. Also expd. recappers, vulcanizers, cutters, buffers, builders, moldmen. High pay. 2483 MILWAUKEE-AV.

BROWN & SHARPE SET-UP MAN. Experienced only. PHONE MICHIGAN 8827.

PART time evening work—90c per hr.; we pay you while you learn to feed Thomson platen die cutting press; previous exp. helpful but not nec. Ace Finishing Co., 120 N. Green. Mon.4403.

Men—Pharmacists

PHARMACIST—Registered or asst. with thorough drug store knowledge; western suburb on the Burlington; good salary with bonus. Give full particulars and refs. Address M L 468, Tribune.

PHARMACISTS and ASSTS. Full or part time; good salary & comm. LIGGETT DRUG STORES. Employment office, State & Madison.

TOP salary, lib. comm.; exc. hours; unusual oppor. Goodman Drug Co., 3502 Main-st., Indiana Harbor, Ind. Ph.1328

REG. or asst.—Best position to right man. Vic. 8844, cor. 35th & Michigan.

Men—Butlers, Chauffeurs

HOUSEMAN—Exp.; references; good salary; stay. Call Bittersweet 2261.

Farm and Garden Help

COUPLE for farm work near Chicago. Phone eves. after 9 p. m. Sup. 1405.

Men—Hotels, Restaurants

ASST. manager — Nights; exp'd. Little Jack's, 3175 W. Madison.

BANQUET HOUSEMAN. Bus boys. Housemen. Elevator opers. House officers. Laundry men. Night auditors, N. C. R. Porters. Receiving clerk asst. Storeroom men. General and food. Vacuum men. MORRISON HOTEL. Personnel office. Rm. 572.

BARTENDER—Good salary; room, meals, etc. Apply in person. Manager, Glen Oak Country Club, Glen Ellyn.

BARTENDER—Experienced. Apply after 2 p. m. Neutral, Inc., 3446 Fullerton.

BUS BOYS AND DISHWASHERS. Top wages and meals. No Sundays or holidays. ONTRA CAFETERIA. 123 N. Wabash. 231 S. Wabash.

BUS AND KITCHEN. Good wages, meals, uniforms. Ricketts, 2727 N. Clark.

BUS boys and dishwashers—Roy Foley's, 5716 W. Madison-st.

BUS BOY—White; in luncheon club for business men. Apply Mr. Neary, 33 S. Clark, Room 1812.

CAFETERIA HELP. West side war plant; cooks' helpers, counter men, and dishwashers; nights; perm.; good working cond.; wages average $40 week. Apply Mr. Wattonville. CHICAGO FLEXIBLE SHAFT. 5600 W. Roosevelt-rd.

CARVER and counter man—Mike Weisberg's Coffee Shop, 725 W. Roosevelt.

COLORED KITCHEN HELPER. Night work, 11 p. m. to 8 a. m. Good salary. Free insurance. B.-G. Commissary, 174 W. Randolph, 5th floor.

COOK'S HELPER. Short hours, 4 to 8 p. m.; good salary. No Sundays or holidays. Harmony Cafeteria, 845 S. Wabash.

COOK. DISH AND POT WASHERS. White; meals, uniforms, good wages; pleasant work. Passavant Hospital, 303 E. Superior.

COOK—SHORT ORDER. Gold's Restaurant, 810 Roosevelt-rd.

COOK—GOOD PAY, GOOD HOURS. Apply EASTGATE HOTEL, 162 E. Ontario.

COOK — Short order; days; $60 week. 814 E. 63d-street.

COOK—All around exp.; $75 per week. Barney's, 741 W. Randolph.

DISHWASHER. Japanese American., 5 to 2 a. m.; $35, meals-uniforms. Pike's, 6415 N. Western

DISHWASHER. PORTER. 6 DAYS; $35, MEALS. 2728 N. CLARK-ST.

DISHWASHER and kitchen porter—Top wages; closed Tuesdays. Keller Golden Ox Restaurant, 1578 Clybourn, opposite subway.

DISHWASHER—$39; colored; elec. machine; 8½ hr. day. Apply noon-10 p. m. 32 W. Madison-st., Oak Park.

DISHWASHER—Expd., days, 8 a. m.-4:30 p. m. $35 per wk. See Chef. 3807 Broadway.

DISHWASHER — Good salary, bonus, meals, and uniforms. 48 hr. wk. 6656 S. WENTWORTH-AV.

DISHWASHER—Light work. White or colored. Top wages. Call after 4 p. m. 952 Belmont. Gra. 1276.

DISHWASHER—9:30 a. m.-6:30 p. m. Good pay. Grand Central Station Restaurant, Harrison and Wells.

DISHWASHER—Wht.; military academy. Salary and maintenance. Dre. 6737.

DISHWASHER-porter—No Sundays; $38. Darby's Grill, 209 W. Randolph.

DISHWASHER—Day or night; no Sundays. 6442 N. Clark.

DISHWASHER-Porter — $30; no Sun.; unif. and meals. 325 S. Franklin.

DISHWASHER—$45 wk.; 4 p. m.-1 a.m. Call Skokie 185, after 10 p. m.

DISHWASHER—Colored; days; no Sund. 625 S. St. Louis. Van Buren 1595.

DISHWASHER—7 to 3 p. m.; no Sunday. 2511 S. Michigan.

ELEVATOR operator—For high class residential bldg.; $120 mo. 399 Fullerton-parkway. Diversey 0390.

ELEV. oper.—Perm.; quiet resid. apt. bldg.; fine equip. 2052 Lincoln Park W.

FOUNTAIN Porter — $35 wk. Kesson Drug Co., 901 Wilson. Ard. 1900.

FOUNTAIN and luncheonette—Experience. Top pay. 2800 N. Halsted-street.

GRILL MAN—Loop sandwich shop; excellent working conditions; top wages; paid vacation; Sunday off. O'Connell's, 64 W. Washington-st.

GRILL MAN—Expd.; $57 wk.; 8½ hr. day, 6 day week. Apply noon-10 p. m. Sherwood Forest, 32 Madison-st., Oak Pk.

HAMBURGER man—Don't apply unless you have A1 references. WHITE COTTAGE, 7904 STONY ISLAND.

HAMBURGER man—$48 wk. and bonus; no Sun., hol.; hrs. 12-9. 7109 S. Chgo.

HOTEL night clerk—Know transcript; salary plus room. Van Buren 4510.

HOUSEMAN for residence, cleaning and maintenance; 48 hrs. per wk. Hyde Park Y. M. C. A., 1400 E. 53d.

HOUSEMAN and night lobby porter—Good pay; room and board if desired. Sheridan Plaza Hotel, 4607 Sheridan-road.

HOUSEMAN—Apt. hotel; all around wk. $135. Live here. 5722 Winthrop.

HOUSEMAN—White; good pay for right man. Call New Ellis Hotel, Liv. 0522.

JANITOR'S HELPER. 8 hour day; 6 day week; $150. See engineer, 2440 Lake View-av.

KITCHEN HELPERS—Colored, for small night club; good pay; no Sundays. Call after 6 p. m. 69 E. Walton.

KITCHEN MAN—GOOD WAGES. NO SUNDAYS. 1639 BELMONT-AV.

MAINTENANCE man—For year around position at country club; sal. and apt.; exc. post-war future; World War II. vet pref.; state age and exp. Address M L 387, Tribune.

MAINTENANCE man — Houseman; light work; very good salary; rm., bath. Cedar Hotel, 1118 N. State-st.

MANAGER. Restaurant and cocktail lounge; give full details. Address M L 148, Tribune.

MASSEUR. Steady position; good wages. University Club. 76 E. Monroe.

NIGHT elevator operator—11 p. m. to 7 a. m.; steady position; residential hotel. The Pearson, 190 E. Pearson.

NIGHT clerk—Exp.; elderly; small hotel; salary and room. Delaware 2310.

PAINTERS—Small South Side hotel. 4900 Blackstone. Kenwood 9606.

PORTER—Colored; days; no Sun.; good pay; meals, uniform. Geo. P. Hill, 111 W. Washington, lobby.

PORTER—Restaurant, days, no Sun.; $35 wk., meals. Mr. Ure, Rog. 2455.

PORTER—$35; days; off Sun.; meals fur. 228 S. Michigan. Webster 3485.

PORTER — Colored, day work; highest wages. 1707 W. Lake-st. Seeley 0712.

Pot washer—Steady position. Illinois Athletic Club, 112 S. Michigan.

RECEIVING rm. clerk—To sort and deliver mail and packages in high class resid. bldg. Duties incl. keeping records and answer phone. Salary, tips, and rm. See Mrs. Cliff, 900 N. Michigan-avenue.

ROOM clerk—Exp.; days; no transcript $150 mo. Hotel Wacker, Sup. 1386.

SANDWICH man—$50 wk. Apply after 11 a. m. 6457 Sheridan-rd. Bri. 6157

STEAM TABLE MEN—3; good pay and comm.; expd. in buying and operating steam table pref. 555 W. Madison-st.

VACUUM MAN. NO EXPERIENCE NECESSARY. PARK CENTRAL HOTEL. 443 WRIGHTWOOD. LINC. 4600.

WAITERS. Ex-service men; good opportunity with large firm. FRED HARVEY, Union Station. Lunchroom.

WAR VETERANS. Come in and see us for jobs as BELLMEN. COOKS. KITCH. STEWARDS. COMMISSARY MAN. **STEVENS HOTEL** Apply employ. office, 725 S. Wabash.

WINDOW TRIMMER HELPERS. Permanent positions; good pay. GOLDBLATT BROS., INC., State and Van Buren, 5th floor.

WINDOW WASHER. 5½ day week. $200. 5240 SHERIDAN-RD.

MAN or woman to take charge of fountain in drug store—Will lease or pay salary. College Center Drug Store, 1660 W. Van Buren.

MEN—For hospital tray assembly or kitchen work; good wages, room and board if wanted. Apply dietitian, West Suburban Hospital, 518 N. Austin, Oak Pk.

WE WILL TRAIN YOU. If you are handy as Houseman; small South Side hotel. Salary, rm. Any age. Mrs. Gehring, Plaza 8500.

MAN to help behind bar—Good salary and meals. 5734 W. Cermak, Cicero.

Salesmen

ADVERTISING layout man and salesman, expd., to take chge. of advert. dept. of growing sub. newspaper; start $75 wk. plus lib. comm. Berwyn Beacon, 3212 Grove-av., Berwyn.

ADVG. and subsc. salesmen for spec. serv. and trade papers reporting gov't war surpluses. Live leads. Draw acct. and comm. Address M L 140, Tribune.

INSURANCE AGENT. Debit; $60 week start, plus regular increases; veterans given special consideration. Harrison 1232. 645 S. Wabash, Room 405.

LAUNDRY ROUTE MAN. 2 splendid routes; will train; perm.; essential; assist U. S. E. S. referral. Kings Laundry Co., 2215 W. Madison.

LINOLEUM SALESMAN—EXPER.; ONE WHO CAN TAKE MEASUREM'TS AND MAKE ESTIMATES. PERM. POS. GD. SAL. ADDRESS M R 346, TRIBUNE.

LIQUOR and wine salesman—Exp., to call on liquor stores. Complete line of wines. Estab. territory. Straight comm. Phone Canal 2417 for appt.

$ $ $ REAL ESTATE—Top comm., bonus. Mr. L. averaged $700 mo., Jan., Feb., March; exper.; top producer with car should average $1,000. Mr. Seitzler, Realtor, 5042 Irving Park-rd.

REAL OPPOR. FOR YOUNG MAN. In paper industry. Good salary. Post-war future. Mohawk 5700.

WINDOW solicitors—With or without exp. Full or part time; unlimited earnings; salary and comm. 4304 N. Western.

MEN TO COLLECT estab. ins. debts; sal., comm., and bonus. Discharged War Veterans and ex-Insurance men investigate. N. Side, Rm. 343, 4554 Broadway. S. Side, Room 8, 1536 W. 63d-st.

SALESMEN—Accustomed interviewing top exec. Expd. selling bus. service, specialties, similar intangibles. Good future. Comm. and bonus. Replies confidential. Address M L 342, Tribune.

TERR. rep. with wholesale sales exp. in tires, bat., or allied line. Fine opp. with good future. Parlor A, La Salle Hotel, Sat. 10 a. m.-3 p. m. Firestone Tire & Rubber Co.

ATTN.—World War II. veterans free to travel; Light, clean work; publication; salary and comm.; can earn up to $85 week. Ph. Anthony Smith, Whi. 6211; hrs. 8-10 p. m. and 9-12 mornings.

SALESMEN — Acquainted with drapery trade, to sell popular price line of cornices and tie-backs; profitable comm. arrangement; several territories open. Address M S 254, Tribune.

EX-SERVICE MAN—Must be willing to travel; expenses paid and drawing acct. Sell publications. Call Wabash 1255, 9-12 a. m., for appt.

SALESMAN—For estab. butter and egg route; perm.; essen.; sal. and comm.; give partic. Address M F 494, Tribune.

SALESMAN—House to house, for radio sevice; $50 wk. Apply 6951 S. Vernon.

Men—Miscellaneous

PORTER for bakery; experienced; steady work; good pay; 8 hours; essential industry. Schlosser's Bakeries, 4822 Lincoln.

HANDY MAN FOR CARPENTER WORK. 8 HOURS DAY, $120. 5240 SHERIDAN-RD.

MEN—With honorable discharge since Pearl Harbor. Night cleanup; hours, 10 p.m.-6:30 a.m.; 75c hour; 2 raises in 75 days. Unif. furnished. Paid vacation. KRAFT CHEESE CO., 450 E. Illinois.

HELPERS [2]—For cleaning and painting machinery; interesting work; steady; 55 hrs.; 15 hrs. time and ½. UNION STANDARD EQUIPMENT CO., 167 N. May.

WASTE paper handlers—80c per hour; 54 hour week; 1½ over 40 hours; post-war future; essential. Lissner Paper Stock Co. 1801 N. LEAVITT.

DOCK FOREMAN'S ASST. Must be able to drive straight jobs and trailers, and check freight. Good wages and oppor. Merchants Motor Freight. 2424 W. Cermak.

PART TIME—Counter man; small fountain luncheonette; pleasant work; uniform furn.; 1-6 p. m. daily; no Sun. Mr. Schilling, Monroe Sandwich Shop, 433 N. Michigan-av.

FREIGHT HANDLERS. TRANSAMERICAN LINES. 1130 W. CERMAK.

Get Your Post-War Job Now. Unskilled labor work. Steady. CHICAGO UNION STATION CO., Employment office. 516 W. Jackson.

RUG CLEANERS. Need 3 men; best job in town; no hot room; no pulling rugs on poles; good pay. Checker Cleaners, 1301 W. 63d-st.

JANITOR'S assistant—In high grade unfurn. elevator apt. bldg.; perm. pos.; $160 per mo. to start. See Bldg. Mgr., 7321 South Shore-dr., 6-8 p. m.

MEN TO WORK IN OUR GALVANIZING PLANT. Exp. unnecessary; essential; good pay. THE GLOBE CO. 4000 S. Princeton-av. Boul. 2100.

2 MEN with ambition for advancement into responsible positions are needed in our production dept. Apply now. Dewey Food Products, Inc. 2251 N. Knox, near Belden.

TRUCK DRIVERS AND HELPERS. MAY BE HANDICAPPED. Perm. employment; Chicago and suburban routes only; good pay. 2425 S. WALLACE. VICTORY 7337.

TRUCK WASHERS. Post-war jobs; essential industry. Good pay and working conditions. 9 W. Kinzie [1 block North of river, between Dearborn and State].

SERVICEMAN—No exp. req. to service merchandise vending machines. Must be able to drive 1 ton panel truck. Perm. job. Sal. $39 while learning, $51 per wk. in short time. Monroe 5776.

MAN FOR MESSENGER AND GENERAL WORK IN FACTORY. LEAF GUM CO. 431 N. WOLCOTT.

LABORERS. MARTIN AUTO PARTS CO., 2046 DOMINICK-ST.

—Women—Stores and Offices—

STENOGRAPHERS. Clerks. Typists. Burroughs Biller. Good Location. PHONE RANdolph 4359.

STENOS.-TYPISTS 5 day week. Loop aviation insurance office. Pleasant working conditions. HARRISON 2050. MR. MITCHELL.

STENOGRAPHER—Steady position; South Shore stops at gate. Columbia-av. crossing. Standard Railway Equip. Mfg. Co., 4527 Columbia, Hammond, or ph. Hammond 3131 or Sag. 8672.

STENO.—$160-$175; age 23-35; must have initiative, good educ., personality; less than 40 hrs.; interesting work in adv. dept. Loop essen. bus. Address M L 146, Tribune.

STOCK GIRLS—AGES 22 TO 35 Ladies' wearing apparel. POWELL. 700 N. Michigan-av.

STOCKROOM girl—To keep records in receiving room; good, perm. job; good pay. Rubin's, 1314 Milwaukee.

SWITCHBOARD operator and receptionist—Exp.; personable; age 21 to 30; modern office; near loop; post-war opportunity; 40 hour week. $35. Apply 825 S. Wabash, Mr. Share, Wab. 8240.

RELIEF Switchboard Opr. and TYPISTS. Good post-war opportunity; near loop; paid insurance; own cafeteria. Lanteen Medical Lab., 900 N. Franklin.

SWITCHBOARD operator — PBX, typist clerk; 5 day week; $28. Address M L 233, Tribune.

SWITCHBOARD operator — Hotel; all night. Expd. Chicagoan Hotel, 67 W. Madison. See Miss Callahan.

SWITCHBOARD Operators [8]—All hrs. See Mr. Rogers, 55 E. Washington or State 1100.

SWITCHBOARD operator-receptionist-typist—Small advertising office. Contact Miss Sullivan, Randolph 0038.

SWITCHBOARD operator—For modern near west side office; pleasant working conditions. Seeley 1402.

TELEPHONE OPERATORS. BEGINNING TYPISTS. MESSENGERS. JUNIOR CLERKS. ILLINOIS BELL TELEPHONE CO. 309 W. WASHINGTON-STREET, CHICAGO, ILLINOIS.

TELEPHONE solicitors—Expd.; hrs. 2-5 and 6-9 p. m.; high hourly rate pay. Room 922, 330 S. Wells-st. Harrison 1905, Miss Engel, after 2 p. m.

TELEPHONE SALESWOMAN. Exp. pref.; good salary, comm. and bonus. Phone Franklin 5046.

TYPISTS ORDER FILLERS GENERAL OFFICE 40 hour wk.; time and ½ for overtime; permanent pos. American Optical Co., 10 S. Wabash, 8th floor. Mr. Stearns.

TYPISTS-CLERKS PART TIME. 4 hours or more per day; 75c per hour; insurance office; pleasant conditions. Rm. 300, 2721 S. Michigan. Vic. 3672.

TYPISTS AND OFFICE CLERKS Choice positions with post-war security. 40 hour week. Excellent pay. Congenial working conditions. 3855 N. Lincoln-av. Lakeview 4700.

TYPIST, BEGINNER Exp. not nec.; 44 hr. wk.; perm.; pleas. office. G. J. Aigner Co., 503 S. Jefferson, 6th flr. Harrison 7414.

TYPIST AND FILE CLERKS PART TIME, NO SATURDAYS. Beginners considered. Aetna Casualty & Surety Co., 120 S. La Salle. And. 1920.

TYPISTS ALSO MATERIAL RECORD CLERK. 41 hour week; west side; post-war. PHONE COLUMBUS 1164.

TYPIST—Gen. ofc. detail; perm. position in small mod. ofc.; interesting work; good mathematical background required. Illuminating Electric Co., 5725 S. Halsted. Englewood 7100.

TYPIST-BILLER—EXPD. Essential industry; perm.; pleasant working cond. Phone Mr. Major. Cory Glass Coffee Brewer Co., 221 N. La Salle-st. State 5420.

TYPIST. Experience in mortgage or real estate business preferred, but not essential; must be accurate. H. F. Philipsborn & Co. Fra. 1660.

TYPISTS. Even. work; 60c hr. 5:30-9:30 p. m. or 6-10 p. m., with lge. cent. loc. publ. hse. Mr. Ashton, 8:30-5. Comm. Circ. Hse., 214 N. Michigan, Sta. 6800.

TYPIST—Beginner preferred, age 18-21, sgle., neat, ambitious, for La Salle-st. finance co. 5 girl ofc. Good hrs. Top sal. Best working cond. Permanent. Merchants, 120 S. La Salle. Fra. 0001.

TYPIST-CLERK for war plant with an estab. bus. for post-war; ed. oppty. Mr. Peterson, Chicago Electric Mfg. Co., 6333 W. 65th.

TYPIST. Essential industry with large automobile dealer. Good working conditions. STUDEBAKER, 25TH AND INDIANA. ASK FOR MR. GERHART, CAL. 6480.

TYPIST—GENERAL OFFICE 40 hour week; in pleasant loop office. Room 1050, 10 S. La Salle-st.

TYPIST—Exp. biller or good typist to learn billing on I. B. M. Electromatic machine; 5 day week; pleasant working cond.; nr. loop; perm. Delaware 4658.

TYPIST and file clerk—Expd.; West side resident preferred; essential war work; full or part time. 1353 W. Washington. Haymarket 1051.

TYPIST-CLERKS. 5 DAY WEEK. CALL MR. BARTULIS, VIC. 2100.

TYPIST—FULL OR PART TIME; willing to learn dictaphone. Apply 221 N. La Salle, Room 448.

TYPIST-CLERK—5 day week; pleasant office; perm. AETNA BALL BEARING. 4600 Schubert. Cap. 2410.

TYPIST—General office work in small office. Dan Hayes Boiler & Repair Co., 4645 N. Clark-st. Sunnyside 0613.

TYPIST-Steno.—Ins. office misc. typing, some clerical; perm. pos.; 5 day, 40 hr. wk. 175 W. Jackson. Room 1903.

TYPIST — High school graduate; perm. position at 4013 Milwaukee-av., Rm 404, Klee Bldg. Phone Pen. 8144.

TYPIST—For genl. ofc. work; good sal.; excellent work. conditions; permanent. Whitehall 4462.

TYPIST—Full time; steady; 65c per hr. to start. American Automatic Typewriter Co. 614 N. Carpenter. Hay. 0333.

TYPIST-Clerk—To work in pay roll dept. Exc. working cond.; 5 day wk. Loop. 53 W. Jackson. Room 1345.

Typist and general office work. Preferably beginner; permanent position. Room 713, 37 S. Wabash.

TYPIST—Bookkeeping knowledge; permanent position; starting salary $115 month. Address S 417, Tribune.

TYPIST-clerical—5½ days; S. W. side. Apply Miss Fenn, Republic 7400.

TYPIST—Definite post-war work. McMaster Carr Supply Co. And. 3161.

TYPIST—Part time; pleasant loop office; good future. Mr. Rogers, Cen. 2655.

TYPIST—General office. Consolidated Radio Products. 350 W. Erie.

TYPIST—For full or part time work. Address M F 492, Tribune.

FULL TIME—PART TIME Typists. Record Clerks. File Clerks. Order Fillers. Billers. Exchange Clerks. Part time work, 8 a. m.-10 p. m. Montgomery Ward 618 W. Chicago-av. Open Mon. and Tues. till 7; Sat. to 2.

MANDEL BROS. EXCELLENT OPPORTUNITIES IN SALES POSITIONS; GOOD PAY. Sportswear. Silverware. Infants Wear. Elev. Opers. Home Furnishings. Wrappers. Apply emp. office, 11th flr., Wabash.

SALES CLERKS. Keypunch Opers. Laboratory Assistants. Calculating Mach. Opers. Typing—Comptometry school for beginners. WESTERN ELECTRIC 23D-PLACE AND CICERO.

WESTERN UNION Young women, 17 to 35, fortify your future; learn an essential profession—automatic printing telegraph operator; paid while training; we need mux., telp., tpr., oprs., switching, routing, branch office clerks. 427 S. La Salle, 8 a.m.-5:30. Sat. 2:30.

CHAS. A. STEVENS & CO. 19 N. STATE-ST. PART TIME—4 DAYS WEEKLY. Elevator operators. Inspectors. Seamstresses. Fitters. Jr Office Clerks. Apply 7th floor employment office.

OLD estb. railroad mfg. co. has the following permanent positions open. Personnel asst., typing nec. Office clerk, invoice checking. Catalog dept.; no exp. nec. 4501 W. 16th-st. Crawford 2200.

PART time office workers—Any hours between 8:30 a. m.-10 p. m.; 4 hours minimum; 5 days or less; billing, typing, general office work. Superior Sleeprite Corp., 2219 S. Halsted. Monroe 3690, Mr. Fine.

HEARING AID DEPT. Woman to assist; no exper. neces. perm. position; excellent pay. Call Miss Shanahan, Wabash 9800, ext. 374.

PART OR FULL TIME Sales positions. Various depts. Good pay. GOLDBLATT BROS., INC., Chicago and Ashland.

HIGH SCHOOL GIRLS Part time now, full time after graduation. DUN & BRADSTREET, INC. 300 W. ADAMS-ST.

WOMEN—PART TIME. Excel. oppty. in loop bank for part time wk. You can earn while you learn. THE NORTHERN TRUST CO. 10 S. La Salle. Room 540.

PART time telephone survey work—For Chicago and suburban area; exp. unnec. Eve. work, 6-9 p. m.; 5 day week. 205 W. Wacker, Room 1421. See Mr. Sullivan. Sta. 0503.

YOUNG WOMEN—Exper. in perpetual inventory control and in re-buying; perm. position with excel. opportunities; good starting salary. Continental Products, Inc., 2036 S. Michigan.

YOUNG lady—To work on newsstand and novelty counter; excellent reference; full or part time. Apply Cole, Hotel Sherman newsstand.

PART TIME GEN. OFFICE. Typing, filing, misc. 1-5 p. m. Small W. side office, Van Buren 2171.

WOMAN—To clerk in bakery; exper. not necessary; we will teach you; good wages. 550 N. Dearborn, after 4 p. m.

—Executives and Managers—

ASST. to Personnel Mgr.—27-37; publish. house; 35 mi. N. W. of Chi.; 350 employees; full pers. program. Sal. $40; 40-hr. wk. Give age, experience, etc. Address B Y 14, Tribune.

MANAGER. North side currency exchange; state experience, religion, present occupation; good oppty. Address M L 406, Tribune.

Women — Professions, Trades

ALTERATION Ladies' dresses; perm.; full or part time. 5 day week; time and ½ Saturday. POWELL. 700 N. Michigan-av.

ARMATURE WINDERS. BALANCERS. COMMUTATOR FINISHERS. INSPECTORS. STATOR WINDERS. STOCK ROOM HELPERS. [Office Help] Mail Clerk and File Clerk. Beginners considered; 100% war work. BODINE ELECTRIC. 2254 W. Ohio.

Assemblers. Bench Hands, Trainees. Inspectors, Testers. No Exper. Nec. WE TEACH YOU. PHONE RANdolph 4359.

ASSEMBLERS. COIL WINDERS. COIL FINISHERS. ELECTRICAL ADJUSTERS. PUNCH PRESS OPERATORS. ALLIED CONTROL CO. 4321 N. KNOX. PALISADE 6000.

ASSEMBLY TRAINEES. INSPECTION TRAINEES. MACHINE TRAINEES. PUNCH PRESS OPERATORS. Good wages; essential industry; post-war future; 48 hours. INTERSTATE MACHINERY CO. 1431 W. Pershing.

ASSEMBLERS, inspectors, testers, laminators, solderers at 1850 S. Kostner-av. Assemblers, laminators, coil finishers [day shift], coil winders [night shift] at 2525 Clybourn, 5th fl. Essential industry; post-war future. Sola Elec. Co.

ASSEMBLY GIRLS Clean, light, electrical parts; 48 hr. week. Multi-Electrical Mfg. Co., 4223 W. Lake-st.

BEAUTY OPERATOR TO TEACH Theory or practical; good salary and hours; wonderful opportunity. SELAN'S, 4101 W. MADISON-ST.

BEAUTY INSTRUCTOR Licensed; theory and practical; experienced; starting salary $50 week. Address M R 211, Tribune.

BEAUTY operators—Full or part time; for permanent waving, shampoos, and setting; no manicuring; good salary plus commission. Kildare 0547.

BEAUTY operator — Expd.; steady; 40 hours; 5 days a week; $40 and comm. 4182 Archer. Lafayette 4639.

BEAUTY operator—$35 wk. and comm.; 8 hrs. No eves. 5 days. 858 E. 63d-st.

BEAUTY OPERATOR — EXPERIENCED. 8506½ STONY ISLAND.

BEAUTY oper.—Expd.; steady; sal. and comm. 1719 Jonquil-terr. Bri. 2531.

BEAUTY operator—Full or part time. Belmont 6751, do not call Monday.

BEAUTY operator—5 day week; $35 and commission. Call Irving 1202.

BEAUTY operators—Good pay; steady; 8 hrs.; no eves. 658 E. 63rd-st.

CAKE icer—Full or part time; days. Dinkel's. 3327 Lincoln.

CHEMISTRY Technicians—For research laboratories of hospital. Permanent, attractive positions, in essential work. Michael Reese Hospital, Personnel Office, 2815 S. Ellis.

DRILL press operator, inspection or assembly work—Full or part time; days, eves., or nites; war wk; perm. Mykroy, Inc., 1917 N. Springfield. Alb. 4310.

DRILL PRESS OPERATORS. Women; exp. on drill presses. Day work; defense plant. The Mayfair Co. 2442 Irving Park-rd.

DRILL press and machine operators—Plenty of overtime and bonus; days or nites. Seren Tool Works, 500 S. Peoria.

FASHION ARTIST Experienced in women's and children's fashions. MADIGAN BROTHERS, 4030 W. Madison-st.

HAND finishers—Expd.; on sportswear, blouses, skirts, shorts; guar. steady work year 'round; highest salary paid. U. S. Sportswear, 4237 S. Indiana, 3d. Liv. 3833.

HAND SEWING—Women or girls; no exp. nec.; day or eve.; full or part time. Apply 3021 N. Pulaski.

INSPECTOR—For dry cleaning plant; experience preferred but not necessary; must be steady; permanent position. Oak Park Cleaners, 120 W. Madison. [6100 West] Village 5050 or Aus. 3327.

JUNIOR DRAFTSMAN—Drawing docks; permanent. Great Lakes Dredge and Dock Co., 122 S. Michigan, Room 1125.

LABORATORY TECHNICIAN. Must be exp.; ess. war indus.; pleas. work. cond.; good post-war prospects. DOEHLER JARVIS CORP. 2255 W. 43rd, nr. Western.

LAB. TECHNICIANS for control work and raw material testing in paint lab.; 2 yrs.' college chemistry; essential. Call Victory 5000.

LAUNDRY HELP SHAKERS, FEEDERS, FOLDERS. Apply before 1 p. m. 2412 INDIANA-AV.

LAUNDRY press operators, feeders, folders, shakers—Beautiful modern laundry; good salary and lunch. Children's Memorial Hospital, 707 Fullerton-av. Diversey 4040, ext. 284.

LAUNDRY help — Press operators for shirt and wearing apparel; also curtain stretcher; exp. on pinless method; excel. working cond.; good salary. Apply Mr. Busel, 1315 W. 63d.

LAUNDRY WOMEN General and mangle work; good pay and meals; no Sundays. Ontra Cafeteria. 231 S. Wabash.

LAUNDRY HELP Collar and cuff press. 5 day week. Salary and bonus. 612 W. 26th-st.

LAUNDRY SHIRT CHECKER—Highest pay. Leader Laundry, 1643 W. 43d-st. Yards 4800. Mr. Hanrahan.

LAUNDRY mangle girl—Full time or part time; good wages. Sanitary Laundry. 4226 Montrose.

MATERIAL INSPECTORS. Pleasant, light, and interesting work; 4:20 p. m. shift; 100% war plant. ZENITH RADIO CORP. 6001 W. Dickens.

MERCHANDISE EXAMINERS Full or part time positions. MONTGOMERY WARD. 618 W. Chicago-avenue.

MUSICIAN—Violinist; permanent teaching position; salary. Address M F 529, Tribune.

NURSE, INDUSTRIAL Willing to do some clerical work. QUALITY HARDWARE. 5823 N. Ravenswood.

NURSE—Grad. $175; undergrad. $150; doc's ofc. 4 p. m.-1 a. m. 4030 N. Cicero.

OPERATORS—Single needle and blind stitch machines; must have factory experience. Also experienced dress pressers. 4611 State-st.

PACKERS and inspectors—Experienced; steady work; overtime; essential industry. Apply Employment office. 1208 W. Cermak-road.

PAY ROLL CLERK—With exp. on factory pay roll to assist personnel mgr.; some typing essen. indus.; 44 hrs. The Muter Co., 1255 S. Michigan.

PRACTICAL nurse—For afternoon relief daily. Must be exp., reliable, and kindly. References. Greenleaf 6778, Evanston.

PUNCH press operators—100% defense work. 1712 W. Arcade-place, near Paulina-avenue and Madison-street.

RADIO CRYSTAL WORKERS EXPERIENCED ONLY Cutters, Etchers, Finishers, Assemblers. Temperature Testers. 1319 S. MICHIGAN-AV., 7TH FLOOR.

REG. nurse—White or colored, middle aged; you will be in charge of first aid room; approx. 500 employes; old estab. firm; pos. perm.; state age, exp., sal. wtd. Address L F 513, Tribune.

SEAMSTRESS. Top salary; good conditions. Suburban Dry Cleaners, 1811 Benson, Evanston.

SEWING MACHINE OPERATORS—Hemming napkins and towels; steady work; good pay. See or phone Mr. Jones. Del. 4080. American Linen Supply Co., 849 N. Franklin-st.

TUTOR—8th grade boy; part time. Call evenings. 2048 Lincoln-av. Wendt.

CAMPBELL SOUP CO. Central Division, 2550 W. 35th-st. Vegetable preparers, meat preparers, picking and sorting cooked chicken, eviscerators; excellent wages; opportunity for production bonus; time and ½ for overtime; 10% extra for night work; uniforms supplied and laundered.

ARE YOU LOOKING for a light assembling or packing job? All day work? Good starting rate? Inexperienced girls will be trained; $31.20 per week plus bonus. Also jobs for punch press operators, sorters, order fillers, inspectors. VICTOR MFG. AND GASKET CO. 5750 W. Roosevelt-rd.

GIRLS FOR CANDY FACTORY PART TIME WORKERS and H. S. GIRLS AFTER SCHOOL. No experience necessary. McLEANS. 612 N. ORLEANS, 2D.

GIRLS! WOMEN! MACHINE OPERATORS and PACKERS. Good pay; overtime; day and night. Harlich Mfg. Co., 1417 W. Jackson.

AMERICAN RED CROSS NEEDS CASE workers who meet requirements of American Assoc. of Social Workers. CASE AIDS, who have B. A. degree. Full time employment. South side. 529 S. Wabash. Wabash 7850, Ext. 333.

WE TRAIN YOU AS OPERATORS on tube filling machine; clean work; excellent post-war oppty.; near loop; time and ½ over 40 hours; day and nite shifts. 900 N. FRANKLIN, 5TH FLR.

GIRLS—White; learn to operate power sewing machine on coat pads; 40 hr. week; this is an essential industry; good pay while learning. Excelsior Coat Pad Co., 500 S. Throop, 3d flr.

GIRLS OR WOMEN—Any age over 18; handy with needle for hand sewing dept. we will teach; 5 hr. day, 5 day wk.; 55c per hr. 234 S. Market-st. 5th fl.

LIGHT BINDERY WORK. Learn bindery table work or machine work; no exp. nec.; post-war perman. EDWIN ALLEN CO., 1104 S. Wabash.

A STARTING SALARY—$33.80 No machinery. Ideal, quiet working conditions; permanent jobs. 441 N. LA SALLE-ST.

GIRLS AND WOMEN to pack and inspect envelopes; day or night. Apply till 10 p. m. Sup. 1451. Columbia Envelope Co., 345 W. Hubbard.

GIRLS—WOMEN Do light sit down work; full or part time; new essential war plant; all trans. RONA CO., 1340 MILWAUKEE.

—Women—Household Help—

CHILDREN'S nurse—2 girls, 3 and 1; nr. north side; good salary. Div. 6161.

COOK—WHITE; $35 WEEK. Gen. hswk.; no ldry.; no window; under 45; family of 3; small home; own rm., bath. Evanston. Ph. Davis 1314, coll.

COOK-HOUSEKEEPER White; A-1 refs.; stay or go; north side. Phone Edgewater 0067.

COOK—Expd.; general hswk.; top wages; lovely rm., bath, rad; nr. trans.; refs. Call Highland Park 322, collect.

COOKING—LIGHT HOUSEWORK. Hotel apt.; 1 thru dinner, 4 afternoons; $20. BITTERSWEET 6600, APT. 209.

COOK—3 adults; $30 week; no housework. Superior 1951.

EXCELLENT COOK. Light laundry, general housework; dependable; go; 10 a. m.-after dinner; top salary for right party. Rogers Park 2738.

Day Maids. For Sundays only. ATLANTIC HOTEL. 328 S. Clark.

GENERAL HOUSEWORK For interesting features phone collect HIGHLAND PARK 332.

GENERAL hswk.—Reliable young or middle aged woman; stay; priv. rm. and bath. $25 wk.; 2 adults; 1 child 4 yrs. old. Pleasant apt. home. Lak. 6703.

GENERAL housework—White; 7 rm. apt.; no laundry 2 adults; $30; must be gd. cook, clean, healthy; references required. Buckingham 1464.

GENL. hswk.—White; care 2 children, help cooking; board, rm., good wages; perm. pos.; pleas. home. Sag. 8086, eves.

GENL. HSWK.—NO LDRY.; NO COOK; NO WINDOWS; NICE PRIV. RM., BA., RADIO; $25. SHELDRAKE 1733.

GEN. HSWK. AND COOKING. $30. SHELDRAKE 2227.

GENL. HSWK.—GOOD HOME. $25 WK. HOLLYCOURT 4535.

GEN. HSEWK.—White; light laundry; 1 day wk.; $5 and carfare. COL. 1066.

GEN. hswk.—5 day week; rm. and bath; good pay. Rockwell 4759.

GIRL OR WOMAN TO DO COOKING and downstairs—4 in family; own rm. and bath; 3 blks. from sta.; ref. req.; $30 wk. Highland Pk. 1450, collect.

GIRL—General housework; no laundry; own room and bath; high wages. Call collect, Glencoe 404.

GIRL—White; gen. hswk.; exc. wages. Kenilworth, Ill. Address M R 313, Tribune.

GIRL—Experienced; white; second; refs.; top wages. Winnetka 601, collect.

HELPER—4 hours; all linoleum floors; help with children's personal laundry, etc., general housework; no baby care or diapers or family washing; 6 mornings, $15. Vincennes 3755.

HOUSEKEEPER, MOTHERLESS HOME—BOY 6, GIRL 2; FULL CHARGE; OWN RM. AND BATH; GOOD SALARY; NO HEAVY LAUNDRY. DREXEL 4316. CALL AFTER 6 P. M.

HOUSEKEEPER — Experienced, reliable; employed couple; one 5 yr. child; other help; $30. Dor. 8585, after 6 p. m.

HOUSEKEEPER—Small family; no laundry; can go home nights. Van 2060.

HOUSEWORK—PART TIME. GOOD PAY. CALL PLAZA 6722.

HSWK.—Very good pay; no heavy clean. or ldry.; own rm.; adults. Mich. 7270.

HOUSEKEEPER—Light hswk.; care elderly woman only; excel. sal. Hum. 8913.

LAUNDRESS. Expd. woman to do laundry in my home or yours; must give refs. Radcliffe 4340.

MAID—General; white; small family; average home; 3 blocks Indian Hill Station, Winnetka; no washing or cleaning; attractive wages. Phone Winnetka 688, reverse.

MAID—For general housework; old home; Near North Side; 4 adults; room and bath; good salary. Superior 2569.

MAID—Rmg. hse.; exc. working cond.; no Sun or holidays. 1321 N. Dearborn.

SECOND MAID—$35; perm.; references; other help; go or stay. Plaza 7383.

NURSEMAID — Care 2 year old; other help; stay; exc. salary. Delaware 3157.

PRACTICAL infant nurse—Permanent position; North Suburb; still full particulars. Address M F 343, Tribune.

PRACTICAL nurse—Willing assist with hswk.; perm.; stay; $25 wk. Atl. 7141.

PRACTICAL nurse—To care for boy 7 yrs. Go. Lak. 6658, betw. 8-12 or 6-10.

WAITRESS—Exp.; white; 25-50 yrs.; for couple; near North Side; top references required; $28 week. Phone Superior 1530, 8:30-10 a. m., 6-7 p. m.

WOMAN — Responsible; take complete charge of 6 rm. home and 2 children, 2 and 6 yrs., while mother is out of town; excel. salary. Reverse charges. Glenview 1168.

WOMAN—TO CARE FOR CHILD. Excellent living conditions; child 14 months; pleasant home plus salary $15 a week. Pernell, Lon. 0700, apt. 812.

WOMEN—White; refined; for housework; no laundry or windows; stay; 4 children; 3 of school age; top wages. Forest 2457.

WOMAN—To assist in cafeteria; hrs. 8 a. m. to 2 p. m.; 5 day wk. Hydrox Corp. 415 E. 24th.

WOMAN—Assist in housework and cooking; country home; 3 children; $25-$30 week. Deerfield 83.

WOMAN—With knowledge of care of small child; assist hswk.; good salary; stay. Fairfax 5902.

WOMAN—Gen. hswk.; own rm., bath; no windows or ldry.; exc. sal. Hol. 8974.

WOMAN—Care for elderly lady, assist hswk.; 2 days off; stay. Dor. 7565.

GOOD home for young lady in motherless home—Child 3½ years old, in exchange for room and board and small salary. Call between 9 a. m. and 2 p. m. Friday. 8916 S. Elizabeth-st.

—Women—Couples—

COUPLE—Housekeeper and houseman for 2 adults in Lake Forest home, near shopping center. No children. Own quarters. Top wages. References required. Call before 10 a. m. or after 5 p. m. Superior 0478.

$250 PER MONTH PLUS $300 WAR BOND BONUS EACH 6 MONTHS; family of 3. Evanston, on the lake, new small house; own quarters; no laundry. Phone Davis 1314, collect.

CARETAKERS—Expd.; man, general upkeep, some driving; woman, assist hswk. Other help. Separate living qtrs. Nr. trans. Top salary, bonus. Refs. Address M R 353, Tribune.

COUPLE or cook and housemaid—Small family; attractive location; refs. Phone Highland Park 365.

COUPLE—For cleaning and heating small institution, living quarters plus salary. Keystone 4584.

HANDY man and maid—No firing; good wages and apt. 4804 Sheridan.

Women—Hotels, Restaurants

ASSISTANT COOK. Permanent part time position. BUS WOMEN. COST OFFICE CLERK. DESSERT AND FOUNTAIN GIRL. SANDWICH GIRL. DISHWASHERS. NO EVES., SUN. OR HOLIDAY WORK. EMPLOYMENT OFFICE, 3D FL. MARSHALL FIELD & CO.

BUS GIRL—Short hours. 11-3; no Saturdays or Sundays; good pay. CLIFF RESTAURANT, 116 S. Clark.

BUS girls and pantry girls—$30 week. Younkers, 51 E. Chicago.

CAFETERIA work—5 p. m.-1 a. m.; small plant cafeteria; good pay; meals, uniforms furn.; alternate week-ends off. Container Corp. of America, 404 E. N. Water. Whitehall 4000.

CASHIER—For very busy place, closed Sun. and hol. State refs. and sal. expected. Address M F 481, Tribune.

CASHIER—Nights; $30 per wk. and mls. Little Jacks Rest., 3175 W. Madison.

CHOCOLATE dipper—Exp.; steady wk. The Mapleleaf, 53 W. Van Buren. Webster 2506.

COLORED KITCHEN HELPER 7:30 to 4; good salary, free insurance. B-G Commissary, 174 W. Randolph, 5th.

COOK War plant; day hours; good trans. STANDARD TRANSFORMER CORP. 1500 N. Halsted-st.

COOK—Assist.; pleasant surroundings; will be treated as member of staff. Call Park Ridge School for Girls. Pk. Ridge 8.

COOK—11:30 a. m. to 8 p. m.; no Sun. Park Front Restaurant, 430 N. Parkside. Phone Austin 0186.

COUNTER GIRL Pleasant working conditions; small fountain; no Sunday; day hours; $30 wk. Monroe Sand. Shop, 435 N. Michigan.

COUNTER GIRL—$35, meals, and uniform; good tips. MARYLAND DRUG STORE, 900 N. RUSH.

COUNTRY CLUB. Attendant for locker rm., woman for linen rm. and glass pantry, salad girl, waitresses; top salary. Rm and board. Phone PARK RIDGE 1.

DESK CLERK-CASHIER—For perm. position; must be exp. in residential hotel; age 25-45; neat appearance; near north side; pleasant surroundings; exc. trans. Address M E 495, Tribune.

DINING room assistant supervisor—No Sun. Carder's, 118 N. Dearborn.

DISHWASHERS—Gen. kitchen work; col.; exp.; 6 days; no Sun.; 2-10:30 p. m. $30 wk., meals and uniforms furn. Apply 2-4 p. m. Sweden House. 157 E. Ohio.

DISHWASHERS—COLORED Light work. Apply steward. HOTEL ATLANTIC. 328 S. CLARK.

DISHWASHER—Hrs. 7:30-3:30; no Sundays. 1950 Pershing-rd.

ELEVATOR GIRLS Colored; experienced or will teach. PICCADILLY HOTEL. 5107 Blackstone.

FOOD CHECKER SWITCHBOARD OPERATOR Gateway Dining Room, 2d flr. North Western R. R. Station.

FOUNTAIN ATTENDANT—DAYS Exp. high type clientele; meals, uniforms furn.; $120 mo. plus excellent tips. Lobby Drug Co., Sherman Hotel.

FOUNTAIN girls—Day or evening shift; can earn $40-$45 weekly, including meals and linens. Parkway Drugs, 2368 N. Clark-st. Lincoln 2720.

FOUNTAIN girl—Expd.; hours 4-10; no Sundays; good pay. Apply 5157 N. Lake, or call Austin 0028.

FOUNTAIN-LUNCH WOMAN—Short hrs. Dutch Mill Tea Room. Fairfax 0840.

GLASS girl—Prominent club; good salary, benefits. See George, 321 S. Dearborn.

HOSTESS—Experienced; for main dining room; former waitress preferred; good salary and future. FRED HARVEY. Dearborn Station Restaurant.

HOSTESS—For restaurant. Experienced. 5716 W. Madison.

HOTEL CLERK and switchboard operator. Please call us and see us about this worth while positions. PARKLAND HOTEL, 1550 E. 63d-st.

HOTEL MAID—Gd. salary, tips; no Sunday work; pleasant working conditions; good transportation. 1702 N. La Salle-st.

KITCHEN helper—No Sun.; no hol.; good pay; 8 hr. day. The Electric Club, 20 N. Wacker, Room 3720.

LINEN ROOM MAID—$100 Must do mending, assist in maid work. COMMODORE HOTEL, LON. 7040.

MAIDS. Part time; 30 hour week; no experience needed if willing to learn. Housekeeper—24th floor, PALMER HOUSE.

MAID—White or colored. Expd. $95 mo. Small hotel. Southtown Hotel, 6236 S. Halsted. Normal 5811.

MAIDS and cleaning women—Excellent steady jobs. Free time or part time. Embassy Hotel, 2756 Pine Grove.

MAIDS—Colored; straight hotel; union wage. 8 hrs. 1512 N. La Salle.

MAID—Exp.; good working conditions. New State Hotel, 553 S. State-street.

MAID—Good wages; perm. job for one who qualifies. See, 7060, Mrs. Coggwell or holidays. Dorchester 6210.

MAID—Colored; hotel work; no Sundays or holidays.

MAIDS—6 DAYS; GOOD PAY. HOOVER HOTEL, NEVADA 7120.

MAIDS [2]—Expd.; white or colored. $23 week. Phone Monroe 1666.

NIGHT cleaners—White; steady. Illinois Athletic Club, 112 S. Michigan.

PANTRY GIRL. STEAM TABLE GIRL. Nice job for exper. person who can do good work; top salary; pleasant working cond. Blackhawk Rest. 139 N. Wabash.

PANTRY and salad girl—Top wages; closed on Tuesdays. Keller's Golden Ox Restaurant, 1578 Clybourn, opposite subway.

SALAD GIRL Good salary and pleasant working conditions. Apply manager, Georgian Hotel, 422 Davis-st., Evanston. Greenleaf 4100.

SALAD girl and dishwashers—No Sunday work; uniforms and good sal. Del. 8277.

SALAD woman—Good pay; no evening or Sunday work. Webster 2782.

SCRUB WOMEN Short hours, 7-9:30 p. m.; good salary, meals; no Sundays or holidays. Harmony Cafeteria, 21 S. Dearborn.

SWITCHBOARD Residential hotel. $105 per mo. The Blackwood, 5200 Blackstone-av.

SWITCHBOARD OPERATOR. Apt. bldg. 1140 N. La Salle; 6 evenings, 5 to 12. Mohawk 4440.

SWITCHBOARD operators—Hrs. 3:30-11:30 p. m. Drexel 3200. Mr. Wiley.

SWITCHBOARD operator—60 apt. hotel; 3-11. 1060 Ainslie, at Winthrop.

TELEPHONE GIRLS. Part time, 30 hr. week; expd. on small or large boards. Apply Phone room, 5th floor, PALMER HOUSE.

TELEPHONE OPERATOR. Salary $105; high class near North side hotel; must have Chicago experience. Phone Whitehall 5700.

WAITRESSES. Assured weekly income of $30 or more, meals and uniforms furnished; no exp. necessary; day or night schedule; full or part time. 1629 Orrington-av., Evanston.

WAITRESS—Experd.; 6 a. m. to 3 p. m. Gd. wages; gd. tips. De Meck's, $460 S. Halsted.

WAITRESS—Good pay, meals, uniforms; no Sundays. Apply Lagerlofs, 209 S. Wells-st., City natl. Bank Bldg.

WAITRESSES—EXPERIENCED. Can easily earn $55 a week. Apply Town House, 6935 Sheridan-road.

WAITRESS—Kosher style restaurant; gd. pay; girls average $65 and up. Lawrence Restaurant, Keystone 4923.

WAITRESS—Colored; pantry girl and cook; nights; highest wages. Alabama Bar-B-Q, 1709 W. Lake-st.

WAITRESS—No age limit. Plaza Hotel Restaurant, 1543 N. Clark.

WAITRESS WANTED—941 W. Chicago-av. Seeley 9390.

WAITRESS—Jap.; small hamburger shop. $25 wk., 9 hrs. Gd. at figs. Hay. 6255.

University of Chicago PERMANENT POST-WAR JOBS. COOKS. NURSES AIDS. CLEANING WOMEN. MOPPERS. WALL WASHERS. Apply 956 E. 58th-st., Rm. 201.

CIVILIANS EAT, TOO! Help serve the home front in our coffee shop; good pay; days only. ESSENTIAL. STOP & SHOP, 30 W. Wash., Rm. 530.

—Women—Miscellaneous—

LAUNDRY HELP NO EXP. NEC.; WHITE; ESSENTIAL INDUSTRY. UNION LINEN SUPPLY CO., 4131 RAVENSWOOD.

WOMEN-GIRLS. COLORED. ESSENTIAL WORK. Good pay; day or night shift. No exper. necessary. 4310 Shields-av.

PART TIME CLERKS—5 for mailing list. No age limit. No exp. req. Work at your convenience from 8 a. m. to 8 p. m. Ideal cond. Near loop. Address M F 306, Tribune.

GIRL—INSIDE MESSENGER. Easy to learn; good working conditions. Part time hours. HARDWARE MUTUAL CASUALTY CO. 221 N. La Salle. Room 1763.

TELEPHONE SOLICITORS. Experienced; to solicit leads for salesmen, using own phone; salary, expenses, bonus. Write fully details. ADDRESS M F 520, TRIBUNE.

WESTERN UNION. Branch office clerks. Paid while in training. Advancement. See B. F. Strand. 427 S. LA SALLE-ST.

PART OR FULL TIME. DAY OR EVENING SHIFTS. CLEAN, LIGHT WORK. TRANSO ENVELOPE CO., 3542 N. KIMBALL.

FULL time—For inspection, light assembly, and small machine work; highest starting wages; pleasant working conditions; free hospitalization insur.; cafeteria in bldg. Apply 9-5 p. m. Pringle Eng. & Mfg. Co., 1313 W. Randolph-st.

GIRLS—For light packing work; good working cond.; part time available betw. 7:30 a. m. and 5:30 p. m. Apply or write—Continental Coffee Co., 371 W. Ontario.

PART TIME — COUNTER GIRL; small fountain luncheonette; pleasant work; uniform furn.; 1-6 p. m. daily, no Sun. Mr. Schilling, Monroe Sandwich Shop, 433 N. Michigan-av.

BAKERY Help in bread dept.; no experience required; night work; good pay. Schlosser's Bakeries, 4822 N. Lincoln.

COLORED GIRLS General cleaning of soda fountain for candy store. Andes Candies, 4430 N. Clark.

TRAY GIRLS—WHITE Meals, uniforms; good wages; pleas. wk. PASSAVANT HOSP., 303 E. Superior.

GIRLS—To learn upholstery work; a trade that pays well and is steady work. Apply employment office. 1208 W. Cermak.

GIRLS—FOR LT. FACTORY AND BINDERY WORK; GOOD PAY; EXC. POST-WAR. ADVANCE FINISHING CO., 325 W. OHIO. DELAWARE 5517.

CLEANING WOMAN Offices and warehouse; part time; steady. 65c hour. 2727 Irving Park-rd.

YOUNG LADY, 18-35, to sell flowers at Aragon Ballroom; stationary stand; no exp. necessary. ARAGON-TRIANON FLORIST, Monroe 6796.

LAUNDRY mangle operator—Experienced. Good wages. Parkside Hotel, 212 N. Hamlin. Kedzie 7000.

WOMEN—LIGHT WORK; small factory; no exp. necessary; 29 hour week. 633 Plymouth-ct., 10th fl. WAB. 6863.

WOMEN and girls—For egg breaking; fine conditions; good pay and overtime. Food Processors, 2542 Elston-av.

GIRL—H. S.; to do general office work; some afternoons and Sat.; small loop office; no typing nec. Fra. 4260.

PACKAGERS. Women, girls, for packaging; light work; gd. pay. Apply 5 W. Hubbard.

GIRLS—WOMEN. For catalogue mailing; no experience necessary; good pay. 1900 S. State.

GIRLS-WOMEN—Colored; no experience needed. Artistic Cleaners. 739 S. CICERO-AV.

NIGHT JANITRESS—White; loop; hours 7 p. m. to 1 a. m.; no Sundays or hol.; good pay. Swigart & Co., 32 N. State.

STENOGRAPHER—For small office. Exper. not req. Chicago Aerial Survey, 215 W. OHIO.

WOMAN—PART TIME; days; iron underwear; exp. not necessary; good pay. 1556 N. LA SALLE.

PACKER—Good post-war future. H. W. Binder, Whitehall Pharmacal Co., 315 E. Grand.

GIRLS—For light mfg.; furniture inlays. 2012 N. Western-av.

—BUILDING MATERIALS—
Heating, Plumbing Equipment

For Immediate Delivery BOILERS, FURNACES, STOKERS, TANK HEATERS, BATHTUBS, STEEL SHOWER STALLS, AUTOMATIC GAS STORAGE HEATERS, ALL STEEL MEDICINE CABINETS, ETC. ALSO COMPLETE STOCK OF HARDWARE, ELECTRICAL AND PAINT SUPPLIES. SQUARE DEAL 1725 E. STATE-ST. WAB. 3366. 9300 COMMERCIAL-AV. SAG. 1924. 4110 MILWAUKEE-AV. KIL. 6622.

SCHWAB BUNGALOW STOKERS Can Deliver NOW No money down—3 years to pay. All sizes to 600 lbs. per hour in stock. MIDWEST STOKERS DIST. CO., Member Chicago Stoker Dealers' Assoc. 1134-38 W. 79th. VINCENNES 6800.

FURNACES Square enameled air conditioning furnaces with humidifiers. Just a few sizes available. Victory 0775. Mr. Nielson.

LINK-BELT STOKERS FACTORY DIRECT. ABERDEEN 6601. LAWNDALE 2232.

ANCHOR STOKERS—NO PRIORITY. Prompt delivery on most sizes. 3 years to pay. HERITAGE. 63d at Michigan. Normal 1000.

WINKLER AND STOKOL STOKERS—Bin feed and hopper. Floor displays. Borg, Inc., 6359 S. Ashland. Rep. 9700.

STOKERS—NEW AND USED. 5 room size and larger. BERCHTOLD'S. 4912 W. Madison.

STOKERS—All sizes; all makes; low pr. 4355 Cottage Grove. Drexel 4344.

SCHWAB—35 lb. bungalow-2 flat stoker; new. Telephone Stewart 10384.

BOILER—New; househeating; hot water; 960 ft. rating. Radcliffe 3204.

FURNACE vacuum cleaners and blowers. H. U. Mann Co., Whitehall 7841.

USED lumber—Cheap; 2x4, 1x12, etc.; plywood; gd. cond. Web. 7697.

GAS steam radiators, like new; various sizes; $4 per section. Regent 5855.

—CAMERAS AND OPTICAL GOODS—

BASS wants Leicas and Contax badly—Will pay top cash for Leica Model G Sonnar f:2 and case, $200; Contax II, Sonnar f:2 and case, $180; Contax III, with Sonnar f:1.5 and case, $275; want other cameras, projectors, Cine apparatus. Depend on fair treatment. Call, phone, or write. Store hours, daily to 5:30, Saturday to 1 p. m. BASS CAMERA COMPANY, 179 W. Madison-st., Chicago 2. State 7410. Over 33 years of photo specialization assures satisfaction.

CASH FOR YOUR CAMERA EQUIPMT. CAMERAS—ALL MAKES AVAILABLE. PROJECTORS, ENLARGERS, METERS. Movie Film—Cut Film—Packs, 35 mm. CAMERAS—DARK ROOM SUPPLIES. Eastman-Bell Howell 16 mm. Cameras. CALL FOR PRIORITY INFORMATION. Op. dly. 6:30, Thurs., Sat., 9; Sun., 10-5. BOLOTIN CAMERA EXCHANGE. 729 W. Roosevelt. Can. 2112.

CASH FOR YOUR CAMERA EQUIPMT. CAMERAS—ALL MAKES AVAILABLE. PROJECTORS, ENLARGERS, METERS. Movie Film—Cut Film—Packs, 35 mm. CAMERAS—DARK ROOM SUPPLIES. Eastman-Bell Howell 16 mm. Cameras. CALL FOR PRIORITY INFORMATION. Op. dly. 6:30, Thurs., Sat., 9; Sun., 10-5. BOLOTIN CAMERA EXCHANGE. 729 W. Roosevelt. Can. 2112.

SPOT CASH FOR YOUR CAMERA. Chicago Camera Co., 2324 S. Michigan.

WANTED—35 mm. or 6-16 folding camera. Call Central 2162.

16 MM. SOUND projector wanted. B. & H. preferred. Call Nat. 2379.

—DANCING SCHOOLS—

BEGINNERS—Private or class lessons. Teresa Dolan, 1208 E. 63d. Hyd. 3080.

WE SPECIALIZE IN BEGINNERS. Lea's Studios, 1041 E. 63d. Hyd. 1113.

—EMPLOYMENT AGENCIES—MEN—

O'SHEA "America's Largest"
4 STRUC. MECH. DRAFTS. $6,000 Chicago; permanent.
2 ARCH. DRAFTS. .... $4,800 North side; permanent.
3 CHEMISTS .... $3,6-$4,800 Chicago and outside territory.
2 PROCESS ENGS. $5,2-$6,000 up Michigan; permanent.
ASSEMBLY FORMN. . $5,2-$6,000 Michigan; permanent.
CHIEF TIME STUDY ENG. $6,000 Michigan; permanent.
2 TOOL RM. FOREMEN. . . $6,000 Chicago; Michigan; permanent.
3 PLANT SUPTS. ..... $8-$10,000 2 in Chicago; 1 in Indiana.
3 PROD. ENGRS. $7,200
ASST. COMP.—Merchandising .. $6,000
COST ACCOUNTANT $10,000
AUDITORS .... TO $4,500
TAX ACCOUNTANTS ...... TO $7,500
JUNIOR ACCOUNTANTS .... TO $3,000
CONSTRUCTION—Field Men. TO $3,600
SALESMEN—Oils .... TO $3,600
SALESMEN—Insurance ..... TO $4,800
SALESMEN—Intangibles .... TO $3,600
SALESMEN—Drugs .... TO $3,600
TRAINEES—Purchasing $2,700
TRAINEES—Editorial $2,400
TRAINEES—Advertising $2,400
TRAINEES—Personnel $2,400
TRAINEES—General office $2,400
EX-SERVICE MEN CONSULT EX-SERVICE MAN IN DEPT. EXCLUSIVELY FOR YOU ASK FOR MR. COFFEY
No Fee Charged on Following Positions:
WORKS ACCOUNTANT $12,000
ARTISTS .... TO $6,500
LAYOUT—Advertising $6,000
COPYWRITERS $5,200
OFFICE CLKS. $2,700
SALESMEN—Feeds; no exp. .. $3,600
MECH. ENGR.—Sales $3,200
SALES TRAINEES—Young Men. $2,400
JR. INDUSTRIAL ENGR. $3,600
INSPECTOR—Electronics $3,200
O'SHEA 64 E. JACKSON, WABASH 1884

"OUR 33D YEAR" BETTER POSITIONS! CONTROLLER'S STAFF SR. ASSISTANT, CORP'N AND PUBLIC BACKGRND., to $8,000
CONTROLLER—Jobbing and Manufacturing: Iowa $7,000
C. P. A. CONTROLLER $8,500
TAX DEPT. SUPERVISOR $7,500
COST INSTALL'N SUPERVSR. .. $6,000
PERSONNEL SUPV.—Ret. chain. $6,500
FULL CHARGE BKKPR. ...... $60 wk.
BUYER—Plumbing goods, wholesaler and manufacturing $9,000
BUYER OR WRAPPING PAPER AND TWINE $3,500
SHIPPING CLERK—Take charge .. $45
TRAFFIC DEPT. RATE CLERK .. $225
RECREATION SUPPL. BUYER. $4,500
PUBLICITY WRITER $250
ADVERTISING MGR.—Retail .. $5,000
CHIEF ENGR., $7,500 Design & development of equipment, used in processing metals.
PATENT SPECIFICAT'NS WRITER—Legal dept. M. E. or chem. eng. $5,000
4 PHYSICISTS—Recent grads. to $3,500
PLAT'G ENGR.—Chem. eng. exp. $4,500
TEXTILE SCHL. GRADUATES. $3,900
TIMESTUDY ENGRS.—Major in engr. or B. A. essential $3,600
TIRE CONSTRUCTION ENGR. $5,000
ASST. MFG. MGR.—Know mechanical and electrical equip $7,200
SALESMEN, $250+ Specialty work; will train at their factory; later territorial assignments, develop to $10,000 year.
Returned Veterans SEE M. V. SOMMER! Many excellent positions; employers will train you for Jr. Executive work. Salary to $3,000 start.
GLADER CORPORATION 110 S. Dearborn-st., 4th Flr.

3 EMPLOYERS INTERVIEWING OUR OFFICE TODAY
Texas Manufacturer (Garments.) Requires industrial engr.; age 25-45; some college; know time study, methods, wage incentive. SALARY $6-7,500
MICHIGAN MANUFR. [METAL WORKING PLANTS.]
Punch Press Foreman $6,000
Industrial Engineer $6,000
Chief Draftsman $5,400
Toolroom Foreman $5,400
Mach. Shop Foreman $5,000
CHICAGO MANUFR. [OFFICE EQUIPMENT.] WILL HIRE IMMEDIATELY.
Ch. Develop. Engr. $12,000
Plant Engr.; Process $8,000
Asst. Comptr., $8,000 Manufacturing Exper.
C.P.A.: Tax acct.; head dept. ... $7,500
ACCT.: Harvard grad.; N. Y. ... $5,000
TRAV. AUDITOR: 100% trav. .. $4,200
TAX ACCT.: Medium manuf. .. $4,800
GENERAL ACCT.: Loop $3,600
JUNIOR ACCT.: Manufacturing .. $3,000
SEMI-SR. AUDITOR: Mfg. $3,600
PROCEDURE ACCT.: Manuf. $4,200
3 STD. COSTS: Manufacturing .. $4,200
IND. RELATIONS MGR.: LL.B. $6,000
PERSONNEL MGR.: Under 38 .. $7,200
EXPORT CORRESPONDENT $3,000
STENO.: To general mgr. $3,600
CASTLE, BARTON AND ASSOCIATES HARrison 9800 220 S. STATE

PROGRESSIVE PERSONNEL SERVICE 202 S. STATE-STREET, SUITE 1116, is recognized as the leading employment agency for the better type of Executive and Technical positions; for example: WE NEED MANY DEVELOPMENT ENGINEERS ANY TYPE OF EXPERIENCE. SALARIES $7,500-$15,000 WORKS MANAGER, $7,200 Eastern felt mfg. firm. Our service covers the entire U. S. and we cater only to the better class of firms. Our salaries range from $5,000 to $50,000 per annum. Our consultation service is gratis and there is no registration fee. We invite Executive and Technical men to register with our agency and we assure you of confidential service. PROGRESSIVE 202 S. STATE-STREET, SUITE 1116.

ACME PERSONNEL "TOPS" IN SERVICE NO REFERRALS NEEDED TO INVESTIGATE THESE POSITIONS.
TECHNICAL—
4 ELECTRICAL ENG. RADIO. $10,000
DRAFTSMEN—Mech. or elec. . $5,200
PUNCH-DRILL FOREM. No Fee $5,200
ACCOUNTING—
COST ENGINEER—MFG. $7,500
INTERNAL AUDITOR $4,000
GEN. ACCTNT.—Mfg.; no fee. $5,200
SALESMEN—Post-war
SALES PROM.—Local $5,200
BEVERAGES—Can earn $5,000
COSMETICS—Large Co. $2,600
OFFICE AND MISC.—
EXPORT IMPORT MAN $5,200
SHIPPING FOREMAN $200
MANY POSITIONS NOT LISTED.
ACME PERSONNEL 202 SO. STATE-ST. SUITE 1318. WAB. 0600.

Copywriter—Tech'l $3,900
CORRESPONDENT SUPERV. $3,000
ASST. BKPR.—CONSTRUCTION. $3,200
FOREMAN—FOUNDRY .... OPEN
ASST. HOTEL MGR. .... $250 R. B.
HOTEL AUDITOR—LOOP $300
Sales Trainees .... $200-$250
FOOD SALESMEN .... $200-$250
SALES—DLRS., JBRS.; OHIO $3,600
DAIRY CHEMIST, $3,600
CEREAL CHEMIST $4,800
RESEARCH CHEM., Paints; Wis. $5,000
SHAY, 30 W. WASHINGTON

ENGINEERS EMPLOYER HERE TODAY Aeronautical engrs., Mech. engrs., Elect. engrs., Tool and die designers, Power plant and piping drafts., Chemists and Chem. engrs., Arch. drafts., Civil and Sanitary engrs. Salary range $3,000 to $9,000. AMER. ASSOC. OF ENGINEERS 8 S. MICHIGAN. RANDOLPH 9085.

STRUCT. DESIGN, $9,000 MOTOR DESIGN, $6,500 AUTO DIES DESIGN .... $6,000 OFFICE MANAGER, PERSONNEL AIRLINES TRAINEES. SALES PROM., $7,000 ADVERTISING Trainee—Excel. Future. CENTURY 30 E. ADAMS-ST. STATE 0980.

INSURANCE—Bond Undtr. .. $400
INSURANCE—Fire Accnt. ... 400
INSURANCE—Branch Mgr. .. 400
INSURANCE—Burg. Undtr. . 375
INSURANCE—Casu. Undtr. . 325
INSURANCE—Fire Undtr. .. 275
INSURANCE—Farm Undtr. . 275
FERGASON PERSONNEL 166 W. Jackson-blvd. HAR. 9040.

TOOL INSPECTOR, $1.50+ SHIPPING CLERK, LOOP, $55. COL. FACTORY TRAINEES, 93c. COL. TRUCK DRIVER, $40. JACKSON AGENCY 24 E. VAN BUREN. HAR. 7320.

10 ACCOUNTANTS—General and costs .... $300-$500
Electrical Engr.—Audio freq. .. $8,500
HARRISON Personnel, 20 W. Jackson.

FINANCE CO. CREDIT MAN. Installment contracts; 5 day wk. $3,600 —FINANCIAL Personnel, 39 S. La Salle.

KITCHEN JOBS—TOP PAY. We fill over 100 a wk.; fees, 25c up. MAUER, 538 S. DEARBORN.

SEE OUR MONDAY "AD." ACCTNTS. EXCH., 111 W. MONROE.

CLUB Mgr.-Acct.—Leave city .... $325+ REDFIELD PERSONNEL, 5 S. Wabash.

FOR 43 YEARS We have been solving employment problems. See us for that better job in Technical, Executive, Sales, Accounting, and Clerical. SALARY ARRANGEMENT FROM $3,600 TO $20,000 Let us help you, Returning Veterans. BUSINESS MEN'S CLEARING HOUSE 209 S. State. [43d Yr.]. Har. 7027.

JANITOR ... $220 | Engineer $65
Elevator, loop. $38 | Engineer .. $165, r.b.
Kitchen . $175, r.b. | Fireman, loop. $180
Cooks ... $50-$75 | Learn trades .. $49
BUSCH AGENCY, 35 S. Dearborn-st.

—EMPLOYMENT SERVICE—MEN—

LOOP AGENCY "CHICAGO'S LARGEST AND ORIGINAL" 100% FREE EMPLOYMENT SERVICE EMPLOYER PAYS ALL FEES. ABSOLUTELY NO COST TO YOU.
CHIEF PRODUCTS ENGR. . to $10,000
CHIEF INDUST'L ENGRS. . to $10,000
INDUSTR. & STAFF ENGRS. to $8,000
MECHANICAL ENGINEERS . . to $8,000
PLANT SUPTS. & MGRS. .... to $8,000
WORKS MGRS.—All kinds .. to $8,000
ELECTRONICS ENGINEERS . . to $8,000
Designers . $6,000 | Elec. engrs. $5,200
Mdl. mkrs. $6,000 | Draftsmen .. $5,200
Mthds. eng. $6,000 | Mainten'nce $5,200
Sr. chem. . $6,000 | Production . $5,000
Jr. chem. . $3,600 | Fndry. engr. $5,000
Devl. engr. $6,000 | Night supt. $5,000
Rad. engrs. $6,000 | Foreman .. $5,000
Time study. $6,000 | Sales engrs. $5,000
Tl. design. $6,000 | Die design .. $5,000
Proc. engr. $6,000 | Jr. time st .. $4,000
WE ARE TOPS IN VETS JOBS
SEE US BEFORE SELECTING A NEW POSITION. WE HAVE THE BEST.
Cost acct .. $300 | General acct .. $350
Mkt. resrch. $300 | Pay roll audtr. $300
Tob. superv. $300 | F. C. bkprs .. $250
Underwriters. $250 | Expediters ... $225
Cashiers .. to $250 | Artists $225
Order clk .. $225 | Shipping clk .. $225
Tab. opers .. $225 | Stock clerks .. $225
Jr. auditors. $225 | Timekeepers . $225
Pay roll clk .. $200 | Bank tellers . $200
Gen. office .. $175 | Multigraph ... $200
A/C dept. clk. $175 | Correspondent. $200
Typists ..... $175 | Billers $175
Office boys .. $150 | Ledger clerks. $175
Messengers .. $140 | Retail sales .. $175
LOOP AGENCY 28 EAST JACKSON WABASH 0-5-5-5

YORK AGENCY "A FRIENDLY, COURTEOUS AGENCY" 100% NO FEE AGENCY FEES ALL PAID BY EMPLOYER. POSITIVELY FREE TO YOU.
Ind. Engrs .. $600 | Mech. engr $500
Timestudy .. $600 | Tool design ... $500
F. C. Bkprs .. $275 | Timekeepers .. $225
Tab. opers .. $225 | Payroll clks .. $200
Electronic .. $600 | Draftsmen $400
Stock clerks . $225 | Correspondent .. $200
Shipp'g clks . $225 | Billers $175
Jun. audit .. $225 | Stenos $175
Order clerks . $225 | Ledger clks $175
Underwr's .. $225 | Retail sales ... $175
Multigraph .. $225 | General clks .. $150
Mimeograph . $200 | Office boys $150
EXECUTIVE ACCOUNTANTS $350
WAREHOUSE MANAGER $300
PURCHASING, hospital supplies .. $200+
BOOKKEEPERS, beginners .... $200+
SHOE STORE MANAGERS $325
FULL CHARGE BOOKKEEPERS $250
SHOP FOREMEN, setups $225
CHIEF CLERK, out of town $225
JR. ACCTS., Hammond, Ind. $250
SR. ACCOUNTANTS, travel $325
CORRESPONDENTS, auto parts .. $200
WE LEAD IN VETS JOBS VETS NEED NO U.S.E.S. REFERRAL. SEE US FOR THE BEST IN TOWN. YORK AGENCY 28 EAST JACKSON WABASH 9-5-5-0

FREE EMPLOYMENT
PERSONNEL MANAGER $4,000
CIVIL ENGINEER $5,000
FOREMAN—Radio exper. $4,000
COST ACCT.—Office mgr. $3,600
ACCOUNTANT-bookkeeper $3,000
GENERAL OFC. CASHIER $200
JR. ACCOUNTANT—Mfg. $200
PAYROLL CLERK—5 days $175
EXP. PERSONNEL interviewer ... $215
OFFICE BOY—Learn drafting $150
HEAD SHIPPING clerk $225
BINDERY SUPERVISOR $200
COST CLERK—Learn acctg. $200
JR. TIMESTUDY—School exp. $200
1-C TRAINEES Sales-accounting-drafting .... to $250
LA SALLE 25 E. Jackson, Rm. 1607 PHONE HARRISON 9810.

EMPLOYMENT AGENCIES—WOMEN

STENO-SEC'Y, $250 Loop; must be outstanding; opp'y.
COST ACCOUNTANT .... $225 Near North Side; exc. trans.
STENOGRAPHER-SECRETARY .. $185 5 days; Near Northwest.
STENOGRAPHER .... $175 Near West; 5 days.
STENOGRAPHER-SECRETARY ... $175 For Mich.-av. art studio.
RECORD CLERK .... Bonus+$150 Will work into buying position.
TYPIST-RELIEF SWBD. .... $150 5 days; near Loop; good future.
SWBD.-TYPIST-RECEPT. .... $150 5 days; Loop; opportunity.
CORRESPONDENT .... $150 5 days; South.
PART TIME STENOGRAPHER ... $110 30 hours; lovely Mich.-av. office.
ADVERTISING
COPYWRITER: Direct mail agcy .. $300
COPYWR.: Variety agency; A1 .. $300
LAYOUT ARTIST: Loop; 5 days .. $225
AD ILLUSTRATOR: 5 days $225
TECH. WRITER: 30 hours $200
ASST. TO SPACE DIR.: Typ.; 5 d. $150
BEG. ARTIST: Learn tracing $140
BEG. COPYWR.: S. Side; 5 days .. $130
Castle, Barton & Assoc. HARrison 9800. 220 S. STATE.

"OUR 33D YEAR" BETTER POSITIONS!
SEC'Y, NEAR LOOP $190
SEC'Y, PURCHASING $180
COMPTOMETER OPER. LOOP $175
F. C. BOOKKPR., SOUTH $225
SEC'Y TO SALES MGR. $216
BOOKKPR.-STENO, Real Estate .. $160
OFFICE CLERK, NO EXP. $173
DICTAPHONE OPER. $160
FILE SUPVSR., NORTH $175
Employer Pays Fee on Above Positions
LEGAL STENO, LOOP $200
EDIPHONE, BKKPR., LOOP $200
SEC'Y, LOOP, 5 DAYS $200
STENO-BKKPR., 5 DAYS; LOOP. $160
COST CLERK, NORTH $160
ELLIOTT-FISHER BILLER $150
ACCOUNTING CLERK $150
SWITCHBD.-TYPIST; LOOP $135
FILE CLERK, NO EXP. $125
STENO-DETAIL CLERK $150
SEC'Y, BROKERAGE, Un. 30 yrs. $200
GLADER CORPORATION 110 S. DEARBORN-ST., 4TH FLR.

CRAIG AGENCY 209 S. State. Har. 7027
BKPR.-TYP.—Mich.-av. [No Fee] $215
Sec.-Steno., nr. lp., eng., 5½ d., n.l. $200
PRIV. SECY.—5 da.; nr. W. $175
STENO.-SECY.—1 girl off.; lp. ... $175
S. B. Oper.-Typ.—La Salle; no fee. $130
FILE CLERK—So. [No Fee] $150
BKPR.—40 hrs.; prtg. $215
Steno.-Clerical—Nr. lp. $195
E. F. BKPR.—A/C Rec. $193
LEGAL STENO.—Loop [No Fee] ... $175
Payroll & Cost Clerk—Nr. N. W. $175
FILE SUPVSR.—5 da. $175
SECY.—La Salle [No Fee] $170
Steno.-Secy.—Prod. Dept. La Salle. $163
Typ.—Mich.-av.; 5½ da. [No Fee] $160
N. C. R. BKPR. No. 3000 .... $160
Steno.—Rad. Adv.; 5 da. [No Fee] $150
Dicta. Oper.—Lp.; 5 da. [No Fee] $150
Many steno., clerical, and other positions available for beginners and experienced, at no cost to applicant.
Steno.—Loop; no fee $175
STENO.—MICH.-AV.; NO FEE $175
SWB.-STENO.—NO FEE $175
STENO.-BKPR.—NO FEE $190
BEGINNER STENOS.—NO FEE $130
F. C. BKPR.-TYPIST $175
ASST.-BKPR.—NO FEE $160
CHEMISTS
MANY ATTRACTIVE POSITIONS. BEGINNERS OR EXPD. .... $130-$250 EXEC. HOUSEKPR. .... $150 R. B. MANY HOTEL-REST.-FACTY. JOBS. SHAY, 30 W. WASHINGTON

COLORED GIRLS FACTORY WORK WITH OR WITHOUT EXPERIENCE. $30-$40 WEEK Power Machine Opers ... $30-$50 CADILLAC 35 W. JACKSON. WABASH 4800.

ZINSER PERSONNEL SERVICE High school and university graduates. Openings for beginners and experienced secretaries, stenographers, typists, clerks, bookkeepers, cost accountants, and professional young women. 140 S. DEARBORN-ST. ROOM 1549

WHITE GIRLS—ASSEMBLING $70
Col. pw. mach. $70 | Col. cook $150
Col. janitress. $30 | Col. dishwash. $35
COL. FACTORY GIRLS, $32.
JACKSON AGENCY 24 E. VAN BUREN. HAR. 7320

A. J. McCoy & Associates. 140 S. Dearborn. Randolph 3221.

STENOS.-TYPISTS-BKKPRS. To $200. OCCUPATIONAL, 310 S. Michigan.

T-U-C-K-E-R. 120 S. La Salle-st. CEntral 3663.

SECRETARY
To V. P.; large firm. NO FEE .. Open
SECY.—Sales Mgr. W. S. NO FEE $235
SECRETARY—S. W. ...... NO FEE $216
SECY.—Nr. North. 1 girl $200
SECRETARY—1 girl ofc. NO FEE $175
STENO.—Loop; 5 days .. NO FEE $150
STENO.—1 girl ofc. ...... NO FEE $150
STENO.—Personnel $175
CORRESPONDENT—5 days $140
DICTAPH. OPER.—5 day. NO FEE $165
COMP. OPERATORS .... $140-$150
TYPIST—5 days .... NO FEE $130
SWBD. TYPIST .... NO FEE $150
SWBD. TYPIST—Loop $150
2 COMP. OPRS.—5 day. NO FEE $140
BKKPR.-STENO. $216
ASST. BKPR.—Loop .... $175+
SUPERVISOR—Clerical Dept. ... OPEN
FILE CLERK—Loop $150
PART TIME STENO. ...... 85c per hour
PART TIME TYPIST ...... 75c per hour
BEGINNERS—Will train $130
150 FACTORY WOMEN FOR ALL TYPES OF WORK EARN TO $55 WEEK W-A-B-A-S-H 15TH FLOOR. 202 S. STATE.

Nurses' Registries

R. N. INDUS., $190; Pub. Hlth., $170. Dr's Assts., to $175; Recepts., $160. Lab. and X-Ray Technicians .. to $225. Gen. Duty, $160; Supervisors .. $200. Attractive openings also available for Medical Secys., Dent. Assts.; Anesthts., Dietitians, Nurses' Aids, Infant, Practical Nurses, etc. SHAY MEDICAL AGENCY R. 1935, 55 E. Washington. Sta. 2424.

—EMPLOYMENT SERVICE—WOMEN—

LOOP AGENCY "CHICAGO'S LARGEST AND ORIGINAL" 100% FREE EMPLOYMENT SERVICE EMPLOYER PAYS ALL FEES. ABSOLUTELY FREE TO YOU. NO REFERRAL NECESSARY UNTIL HIRED BY EMPLOYER COME IN AND BE ADVISED STENOS. SECRETARIES $130 TO $225
Steno.-bkkpr $200 | Detail clerk ... $175
Bkkpr. pay .. $175 | Personnel $175
F. C. bkkpr. $200 | Typists $150
Monroe oper. $150 | Layout artist. $150
Pay roll .... $175 | Dictaphone $150
M. H. biller. $175 | Cor'spondents. $150
Record clerk. $175 | Gen. clerks $140
Burr. bkkpr. $150 | PBX typists .. $140
E. F. bkkpr. $160 | Inventory clk. $130
Multigraph .. $150 | File clerks $130
Statistical .. $150 | Adjusters $130
Cost clerk .. $150 | Messengers ... $115
Comptometer. $160 | Beginners $110
Accts. receiv. $130 | Sales clerk ... $110
Key punch .. $130 | Checkers $110
Mail clerks . $120 | Audit. clerks .. $110
Ledger clerk. $120 | Stencil cutter. $150
LOOP AGENCY 28 EAST JACKSON WABASH 0-5-5-5

YORK AGENCY "A FRIENDLY, COURTEOUS AGENCY" 100% NO FEE AGENCY FEES ALL PAID BY EMPLOYER. POSITIVELY FREE TO YOU. SECRETARIES STENOS., TO $225 ANY LOCATION YOU WISH. MANY OF THESE JOBS DO NOT REQUIRE YOU TO HAVE A U. S. E. S. REFERRAL.
Bkpr. pay ... $175 | P.B.X. typ's ... $140
Steno.-Bkpr. $175 | Inventory Clk. $140
F. C. Bkpr .. $175 | Budget Clks ... $150
Monroe Opr. $175 | Beg. Com. Opr. $140
M. H. Biller. $175 | Accts. Rec $150
Record Clk .. $175 | File Clerks $130
Dict.-Steno. . $175 | Adjusters $130
Burr. Bkpr. . $160 | Ledger Clks ... $120
Compto'ter .. $160 | Clerical $130
Multigraph .. $150 | Messengers $120
Proofreader . $150 | Audit. Clerks .. $150
Statistical .. $150 | A/C Clerks $160
Cost Clerk .. $150 | I.B.M. Opers .. $150
Typists ..... $150 | Ediphone $150
Dictaphone . $150 | Monroe Calc .. $150
Gen. Office . $140 | Cashiers $150
YORK AGENCY 28 EAST JACKSON WABASH 9-5-5-0

ACME NO FEES CHARGED No Referrals Required to Investigate These Permanent Positions. SECY.—LOOP, $200
SECY.—North Side $195
SECY. to Co. President $215
JR. SECYS.—Loop; 5 days $140
LEGAL STENOS.—Loop $175
STENOS., TO $175 LOOP AND ALL LOCATIONS. Many Are 5 Day Week Positions.
SECY.—Sales Mgr. W. 37 hrs. .. $200
ACCTS. PAYABLE BKKPR. $175
E. F. BOOKKEEPER—5 da. W. $150+
ASST. BOOKKEEPER $160
SALES CORRESPONDENT—S. .. $150+
TYPISTS, TO $165 LOOP AND ALL LOCATIONS. Many Are 5 Day Week Positions.
TYPIST-Swbd. Relief—5 d.; N.W. $135
Biller, 5 da. $150 | Comptr. ... To $180
Dictaph. To $160 | File clerks .. $125
MANY PART TIME POSITIONS.
ACME PERSONNEL 202 SOUTH STATE-ST. 13TH FLOOR. WABASH 0600.

FREE EMPLOYMENT BEST POSITIONS EMPLOYER PAYS OUR FEE. SECY. TO PRESIDENT, $250 Mfg. and sales promotion exp.; W. Side. F. C. BKKPR.-STENO., $200 N. W. Side; every other Sat. off. STENOGRAPHER, $165 Fine loop office; post-war. STENO.-BOOKKEEPER, $175 Michigan-av.; A-1 company. F. C. BKKPR.—LOOP, $195 SWCHBRD. TYPIST, $130-$150
Comptometer. $160 | Asst. bkpr $170
Typist ..... $150 | Burr. bkkpr .. $165
Dictaphone . $175 | Personnel $160
File clerk .. $120 | Acctg. $140
Steno.-recept. $150 | I.M.B. tab $150
Sales corres. $150 | Steno.-corres .. $210
Begin. steno. $150 | Payroll $150
LA SALLE 25 EAST JACKSON Suite 1607. Harrison 9810.

MONARCH EMPLOYER PAYS Several fine office positions open. FROM $130 TO $200. 140 S. DEARBORN. FRA. 4300.

CORBOY-CALVIN ALL POSITIONS FREE. PERM.—PART TIME—TEMP. 20 W. JACKSON. WAB. 9284.

—CLOTHING, FURS, ETC.—

LOOKING for a Bargain?—Go to Grossman's for slightly used furs! Genuine Silver Foxes, $45 for pair. Gen. Silver Fox Chubby, $55. Sables, Stone Martens! Bau Martens! Fischers—Minks—Red Foxes, all $5 to $15 per skin. Also hundreds of slightly used good Fur Coats at real bargain prices — and all you need now is only a small deposit. Grossman's, 4543 Sheridan-rd. Open daily, 11-6. Thurs. till 9; Sun. till 5.

CLEARANCE—750 men's new suits, top coats, $19.50 up; pants, $4.50 up; sport coats, $10.50. Some famous brds. ABBOTT CLOTHING CO., 4086 Broadway, corner Belle Plaine. Open eves. to 9; Sunday, 10 to 1 p. m.

CLOSING OUT!!! FURS, SUITS, COATS. ROSNER, 4666 BROADWAY, CORNER LELAND. Open Tues., Thurs., Sat. eves., till 10.

HIGHEST CASH PAID for MEN'S USED clothing, ladies' furs. Always open. 4545 Sheridan-rd. Ph. EDG. 7630. Will call.

PAIR of slightly used genuine silver foxes, taken in trade; perfect condition. $75. Miller Fur Co., 166 N. Michigan.

GENUINE Eastern mink coat—Like new; $425; Canadian sheared beaver, $375. Dubia Furriers, 190 N. State, R. 1028.

GENUINE silver fox jacket, size 14; bargain, $65. State 8584 for apptmt.

CHINESE gray mink, size 16; very reasonable. Call after 4:30, Yards 7788.

3 FUR coats, size 12-14-16; lynx, tuxedo style; reas. 134 S. Kostner.

NATURAL Canadian mink coat—1 yr. old. Sacrifice. Wellington 7902.

SILVER Fox Raccoon coat—Like new. Size 14-16. $300. Priv. Sup. 7604.

MOVING to Florida—Sell mink coat, 14-16. Sacrifice $400. Shel. 9201-02.

HORSES, HARNESS, AND WAGONS

MOST COMPLETE STOCK of 3 and 5 gaited horses in the country. Priced to suit every purse. Examine and ride them yourself in midwest's largest indoor ring. FASHION CLUB STABLES, INC. Charles Huston, Manager. 2223 N. Cleveland. Linc. 1213.

35 HORSES AT PRIVATE SALE. Several nice ponies. An opportunity to buy a GOOD riding horse at the right price. A good many outstanding individuals for most any purpose; guaranteed to be as represented. Open eve. and Sunday. W. J. Schmidt, Golf-rd at Harms. Skokie 2405.

2 SPOTTED horses, 5 and 7 years old; broke to work and ride; several other good work horses. Call Yunker, Palos 762-M-1 eves. 133d and Harlem-av.

JUST received shipment of new riding bridles, used saddles, horse covers. Chicago Surplus Steel & Materials Co. 1356 W. 47th-st. Yards 2605.

TENNESSEE WALKER—Beautiful dapple grey. This walker has everything—confirmation, style, manners, and can walk with best. Mr. Porter, River Grove 588.

HORSES OF ALL KINDS — RIDE OR DRIVE. SHELDRAKE 8117.

—BARTER AND EXCHANGE—

LOUDSPEAKER [floor size]—For fishing rod and reel. Typewriter for sale, $15. Albany 7898.

EXCHANGE—3 lots, corner and key lot for small used car. Englewood 2980.

WILL trade—Valuable camera, accessories, and cash for clean car. Plaza 6856.

PRINTING MACHINERY; SUPPLIES

INDUSTRIAL Blowers and vacuum cleaners for printshop use. Superior 2852.

WANTED—COATING MACHINE. PHONE SUPERIOR 4923.

TODAY'S URGENT WAR JOBS!

Help to end the war by giving your utmost now! There is no letup in the front lines. These Government recommended jobs must be filled if fewer men are to make the supreme sacrifice.

Men Urgently Needed Bonus on production work. Night Premiums. All-around Machinists, Rolling Mill Helpers, Tube Benders, Nickel Platers, Estimator for Metal Stampings, Deep Drawn Parts. Young men 20-35 years with Mechanical or Technical background to train for future sales work. Help produce Strip Metal and discs for 105 MM Howitzer cases, Parts for Tanks, Jeeps, Aircraft Engines, 155 MM Shells, Heavy Artillery and many more vital products. No experience needed. **Revere Copper & Brass** INCORPORATED 2200 N. Natchez Ave. (6500 West) (1 Block South of Grand Av.) MERrimac 2900.

Edison General Electric Appliance Co., Inc. NEEDS Screw Machine Trainees, Laborers, Janitors, Machinists in Ordnance Plant at 1531 S. 54th Ave., Cicero. Good Pay. Best Working Conditions. Apply 5660 W. Taylor St., Chicago or 1531 S. 54th Ave., Cicero.

Stewart-Warner MEN AND WOMEN WAR WORK Assemblers, Machine Operators, Material Handlers, Draftsmen, Stenographers, Typists, Clerks, Office Messengers, Laborers, Sweepers. DAYS AND NIGHTS. 10% bonus for second shift. No experience needed. STEWART-WARNER Apply Personnel Office 2807 N. WOLCOTT ST. Near Diversey Parkway.

Pettibone Mulliken Corp. MEN Chemical Lab. Technician, Expediters—Timekeepers, Inspectors, Die Sinkers—Die Repairmen, Tool Makers, Carbide Tool Grinders, Lathe and Milling Machine Operators, Radial Drill Operators, Boring Mill Operators, Power Brake Operators, Drill and Punch Press Opers., Grinders—Hammermen, Welders—Sand Slingers, Foundry Helpers, Laborers—Sweepers, Shipping and Receiving Helpers. WOMEN Stenos and Typists. 4710 W. Division St.

Men—Women Urgently Needed to Make B-29 Parts. Assemblers, Laborers, Punch Press Operators, Automatic Screw Mach. Opers., Auto. Screw Mach. Repairmen, Toolmakers, Tool Grinders, Tool Designers, Clerks. **Dole Valve Co.** 1913 W. Carroll.

The Buda Co. Established 1881 offers excellent opportunities to South Side and South Towns workers. MACHINE OPERATORS, TOOL ROOM MECHANICS, MACHINE SHOP INSPECTORS, DRAFTSMEN, MACHINE REPAIRMEN, HANDYMEN, STENOS. & TYPISTS (female), GENERAL OFFICE CLERKS (female). Bonus for 2d and 3d Shift. EXCELLENT WORKING CONDITIONS. CONVENIENT transportation to and from the plant or join the Car Sharing Club. THE BUDA COMPANY 154th St. and Commercial Ave. Harvey, Ill. Phone: INTerocean 9531 and Harvey 500.

WAR JOBS with a Future. steel for Victory, steel for Post-War. No Experience Necessary. Openings Now AT **Acme Steel** 134th and Clark. Illinois Central or State St. Car to Plant.

MEN AND WOMEN Help Build Vital Instruments for Army Air Force B-29s. Tool Designer, Process Engr., Time Study Engr., Turret Lathe Operators, Drill Press Operators, Precision Inspectors, Shop Clerks. —OTHER JOBS AVAILABLE— Plant and Office. HOURS—MEN Days—58 hrs. work; 64 hrs. pay. Nights—55 hrs. work; 66½ hrs. pay. HOURS—WOMEN Days—48 hrs. work; 52 hrs. pay. Nights—48 hrs. work; 54 hrs. pay. BONUS ON NIGHT SHIFTS. MINNEAPOLIS HONEYWELL REGULATOR COMPANY 4737 West Division Street (Interviewing: 8 A. M. to 6 P. M.)

MEN—WOMEN Typing—Comptometry School for Beginners. Shop Clerks and Utility Men, Tabulating Machine Opers., Power House Helpers, Power Mill Helpers, Maint. Electricians, Pipe Fitters, Maint. Machinists, Plant Patrolmen, Furnace Tenders, Punch Presses, Inspectors, Mechanics. **WESTERN ELECTRIC** 23d-Place and Cicero-av. Packers, Solderers, Stock Selectors, Shop Laborers, Window Washers, Toolroom Machinists, Calculating Machine Opers., File Clerks—Record Clerks, Duplicating Machine Opers., Material Handlers and Truckers.

Aluminum Co. of America NEEDS MEN FOR ESSENTIAL WORK. APPLY ALUMINUM CO. OF AMERICA 47th Street and 1st Avenue BROOKFIELD, ILL. or the following U.S.E.S. Offices: 308 N. Michigan, 4711 South State, 6231 S. Ashland, 4812 W. Cermak Rd.—Cicero.

STEEL WORKERS Upsetter Operator, Hot Inspectors, Forge Heaters, Machinists, Helpers—Threaders, Punch and Drill Press Oprs. Top rates—52 hr. week. **KELLY STEEL WORKS, INC.** 71st Year—Post-War Future. 5757 W. 65th St. Open daily 8 a. m. to 5 p. m. Open Saturday 8 a. m. to 12 noon. Open Sunday 10 a. m. to 2 p. m.

Santa Fe Ry. Urgently Needs Switchmen, Brakemen. INEXPERIENCED MEN, EXPERIENCED MEN. If you are able bodied and under 45, Santa Fe will train you for this vital war work. GOOD WAGES. APPLY U. S. RAILROAD RETIREMENT BOARD 409 W. Washington, Chicago, Ill. Authorized W. M. C. Agent.

WAR JOBS with excellent Post War Opportunity. Are you looking for a good job with exceptional opportunity for advancement after the war? Ryerson needs men for full time work in the following classifications: Machine Burners, Laborers, Porters, Miscellaneous helpers, Maintenance helpers, Spray painters—Stock men. Investigate this advantageous opportunity. Bonus paid for night shift work. **JOSEPH T. RYERSON & SON, INC.** 2602 W. 16th St.

WILSON STEEL Permanent Post-War Jobs. We Need Trainees and Experienced Men: Wire Drawers, Wire Galvanizers, Semi-skilled Jobs, Maint. Mechanics. Excellent pay, 6 day week. Convenient transportation. WILSON STEEL & WIRE CO. 4840 S. WESTERN AVE. Lafayette 1221.

Help Keep 'Em Rolling Railroads Need Brakemen, Switchmen, Firemen. No Experience Needed. Helpers and Laborers. Skilled Mechanics of All Kinds. Freight, Mail and Express Handlers. Male and Female Yard and Office Clerks. Stenographers and Typists. Key Punch Trainees. U. S. RAILROAD RETIREMENT BOARD 409 W. Washington.

SIGNODE GIVES GOOD PAY PLUS JOB SECURITY. Most jobs require no experience. Post-war future plus insurance and retirement plans. Opportunity for advancement. ROLLING MILL HELPERS, MAINTENANCE LABORERS, PUNCH PRESS AND SHEAR OPERATORS, MILLWRIGHTS, PACKERS. Also Girls for Light Machine Work. Open daily 8:30 a. m. to 4 p. m. See Mr. Williams. SIGNODE STEEL STRAPPING CO. 2600 N. WESTERN AVE.

Russian and Yank Fronts Approach Each Other Near Berlin—Mr. Sparrow Comes Back to Duplex Home

[TRIBUNE Photo]

Mr. (right) and Mrs. (left) Sparrow back together again in duplex nest they share with robins at 1646 N. Kildare av. He left home for a day in occupancy dispute.

(Story on page 8)

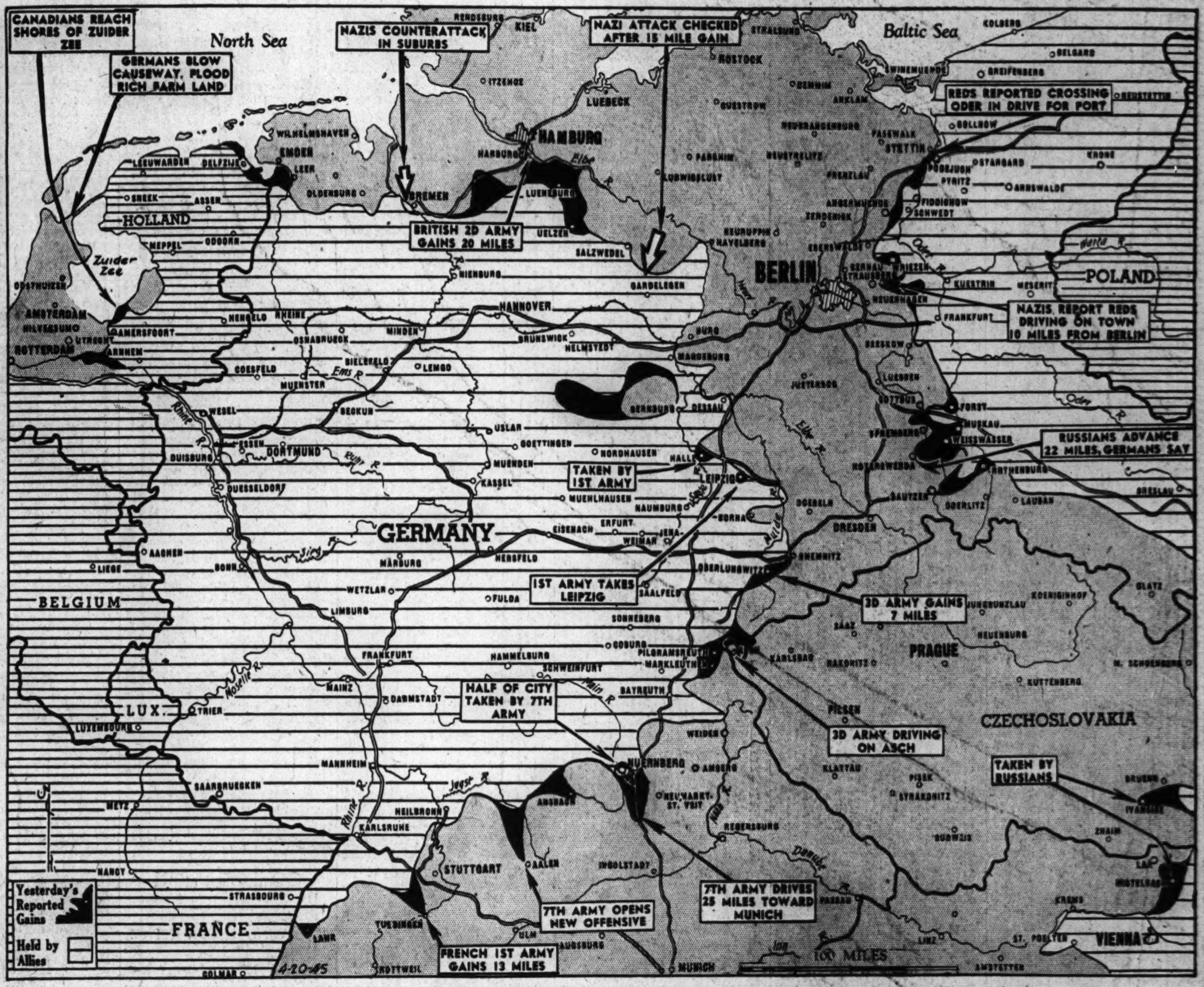

LEGENDS ON THE MAP TELL LATEST REPORTED DEVELOPMENTS ON GERMAN WAR FRONTS

(Stories on page 1.)

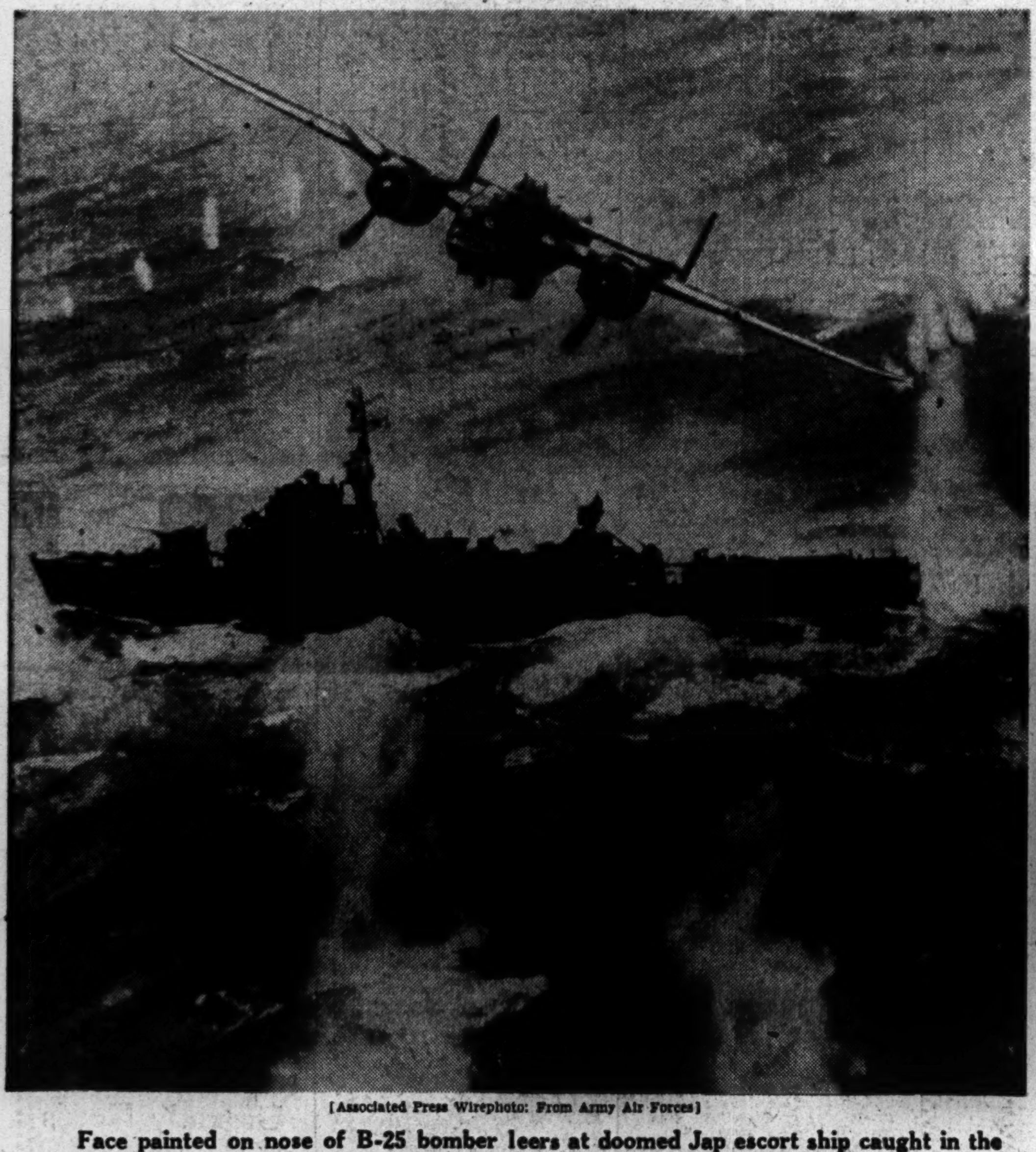

[Associated Press Wirephoto: From Army Air Forces]

Face painted on nose of B-25 bomber leers at doomed Jap escort ship caught in the China sea April 6. Bomb bay doors are still open and bombs are falling.

[TRIBUNE Photo]

Ald. Bohling gets pointers on marble shooting from Richard Hanks, 9, at Russell Square park tournament.

(Story on page 11)

[TRIBUNE Photo]

Seaman Frank McTighe Jr., 19, veteran of five major actions in the Pacific, and Miss Monica Bourbon, 18, childhood sweethearts, applying for marriage license.

(Story on page 10)

[Associated Press Wirephoto]

500 POUND BOMBS FROM B-25 RIP JAP WARSHIP TO PIECES IN CHINA SEA BATTLE.

[Associated Press Wirephoto: By Signal Corps Radio]

Civilians of Weimar being forced by U. S. troops to look upon scenes of horror that give evidence of Nazi atrocities committed in near-by Camp Buchenwald, Germany.